

⑤ DOOR JAMB DETAIL
SCALE: 1-1/2" = 1'-0"

PROJECTED WINDOW WITH OUTSIDE GLAZING GLASS TO BE 1/4" THK. WITH WIRE REINFORCING INSIDE GLASS. ALL STEEL FRAMING WITH LOCK FASTENER. WINDOW TO OPEN INWARD.
△ Substitute "LEXAN 2400" for "with wire reinforcing inside glass"

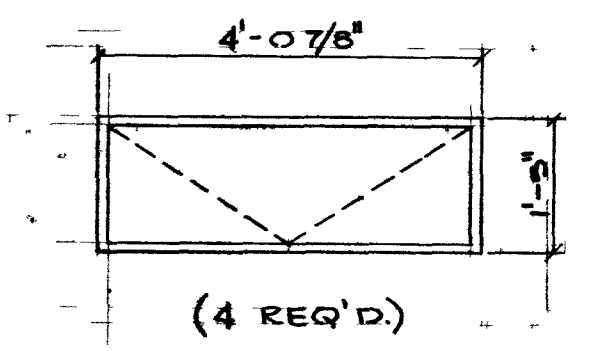

WINDOW DETAIL
SCALE: 1/2" = 1'-0"

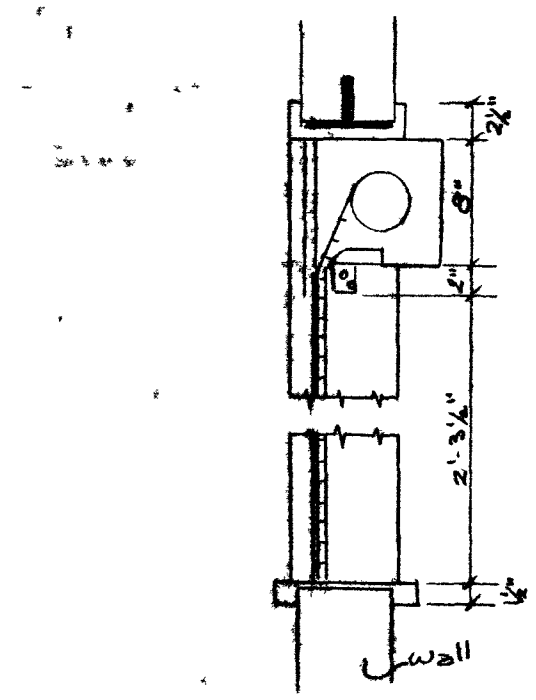

⑥ PUSH UP PASS WINDOW
MECCO or app. eq. (Imp.)

SCALE: 1/4" = 1'-0"

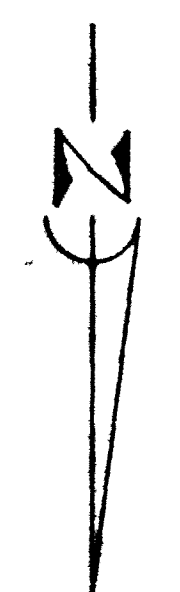

Note:
A. SOAP DISPENSERS, ALL METAL LIQUID DISPENSING, SHALL BE INSTALLED AT EACH SHOWER & LAVATORY HEAD.
B. MIRRORS SHALL BE INSTALLED OVER EACH LAVATORY AND TOILET PAPER HOLDERS SHALL BE INSTALLED AT EACH WATER CLOSET COMBINATION.
C. BLOCK WALLS IN WATER CLOSET COMPARTMENTS SHALL HAVE CONCRETE PLASTER - SMOOTH FINISH - MIN. 1/2" IN THICKNESS AND 1'-0" HIGH FROM POOL LEVEL.

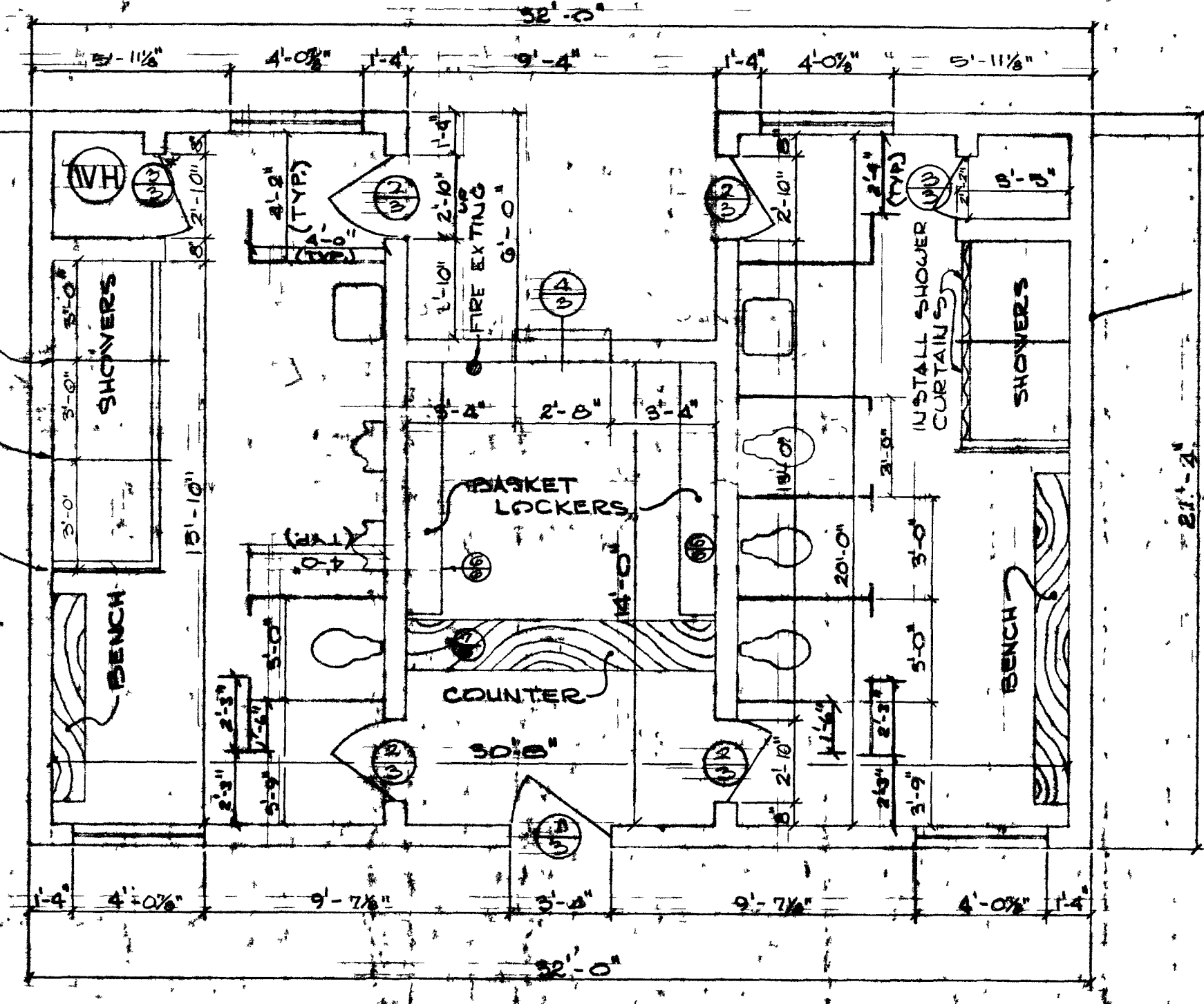

PLAN
SCALE: 1/4" = 1'-0"

ALL WALLS 6"x8"x16" CONCRETE BLOCKS

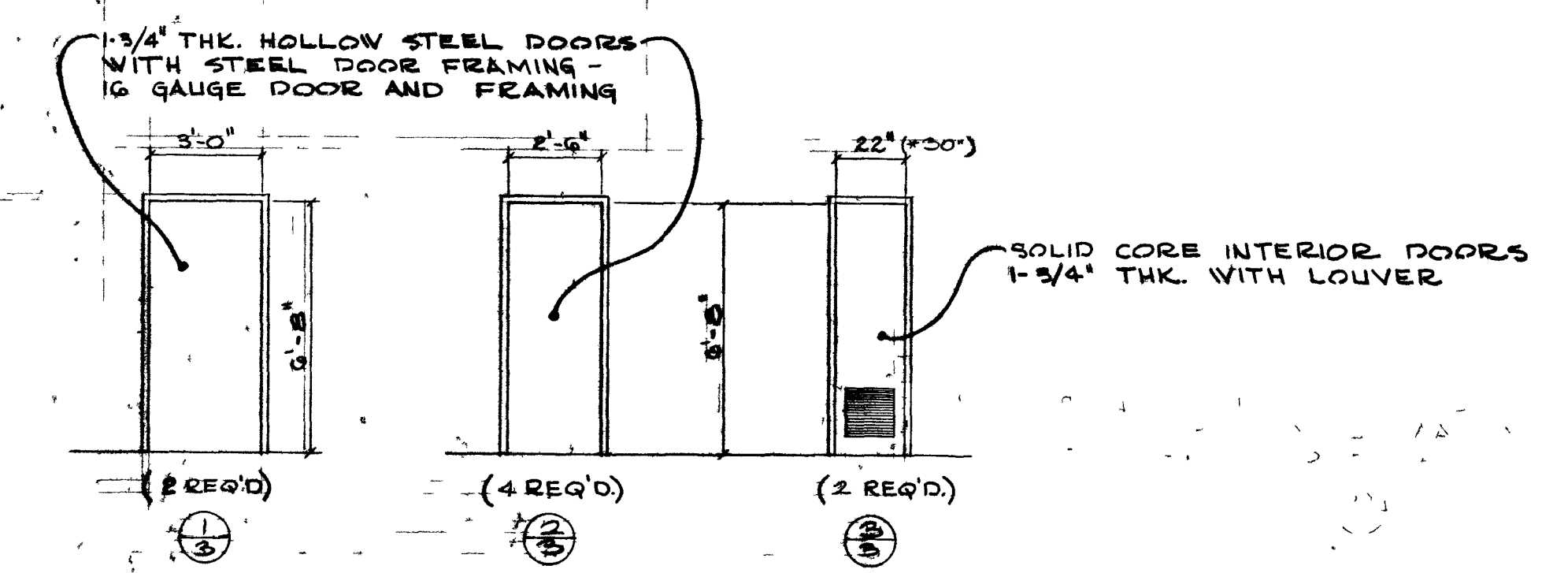

DOOR DETAIL
SCALE: 1/4" = 1'-0"

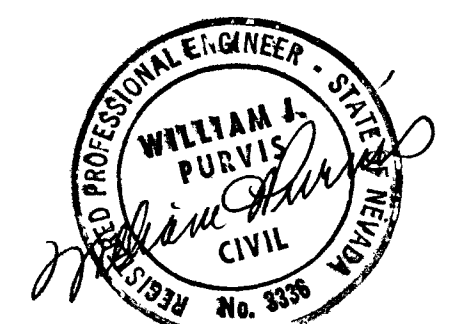

LOCK
ALL LOCKS TO BE "BEST" LOCKS. CONTRACTOR TO FURNISH CONSTRUCTION CORES. CONTRACTOR TO FURNISH AND DELIVER TO THE CITY OF LAS VEGAS MAINTENANCE SUPT. ONE (1) BLANK CORE AND TWO (2) BLANK KEYS FOR EACH LOCK. KEYS TO BE STAMPED "CLV DO NOT DUPLICATE" AND WITH A NUMBER FURNISHED BY THE MAINT. SUPT.
CITY OF LAS VEGAS WILL REPLACE CONSTRUCTION CORES AND RETURN THEM TO THE CONTRACTOR OR HIS DESIGNEE.

EXISTING UTILITIES ARE LOCATED ON THE PLANS FOR THE CONVENIENCE OF THE CONTRACTOR ONLY. THE CONTRACTOR SHALL BEAR FULL RESPONSIBILITY FOR PROTECTION OF UTILITIES AND THE CITY BEARS NO RESPONSIBILITY FOR UTILITIES NOT SHOWN ON THE PLANS OR NOT IN THE LOCATION SHOWN ON THE PLANS.

CONTRACT DRAWING
MAY 10 1974

Revision A Glass substitution by CPPI 12/14/73. appn. B. S. 11/13/73			
CITY OF LAS VEGAS NEVADA DEPARTMENT OF PUBLIC WORKS SERVICES DIVISION			
"COVE" SWIMMING POOL BATH HOUSE FLOOR PLAN			
W.O. NO. 9222	F.B.K. NO.	DATE	DRAWING NO.
DES. C. MALONE	21 MAR 73		674-17
DR. D. W. WEIGANG			FILE NO.
APPROVED BY DIRECTOR OF PUBLIC WORKS			
<i>[Signature]</i>		13 NOV 73	SHEET 3 OF 10

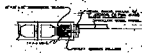
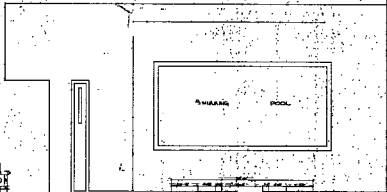

DOOR LEAD DETAIL

SECTION THROUGH DOOR LEAD
 1/2" = 1'-0" (SEE PLAN)



WINDOW DETAIL

1/2" = 1'-0" (SEE PLAN)



DOOR HANDLE DETAIL

1/2" = 1'-0" (SEE PLAN)

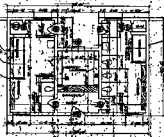

DOOR DETAIL

1/2" = 1'-0" (SEE PLAN)

NOTES:
 1. ALL DIMENSIONS ARE TO FACE UNLESS OTHERWISE NOTED.
 2. FINISHES ARE TO BE AS SHOWN ON THE FINISH SCHEDULE.
 3. ALL WORK IS TO BE IN ACCORDANCE WITH THE CITY OF LAS VEGAS SPECIFICATIONS.
 4. THE CONTRACTOR SHALL BE RESPONSIBLE FOR OBTAINING ALL NECESSARY PERMITS.
 5. THE CONTRACTOR SHALL BE RESPONSIBLE FOR PROTECTING ALL EXISTING UTILITIES.
 6. THE CONTRACTOR SHALL BE RESPONSIBLE FOR THE PROTECTION OF ALL ADJACENT AREAS.
 7. THE CONTRACTOR SHALL BE RESPONSIBLE FOR THE PROTECTION OF ALL EXISTING STRUCTURES.
 8. THE CONTRACTOR SHALL BE RESPONSIBLE FOR THE PROTECTION OF ALL EXISTING LANDSCAPE.
 9. THE CONTRACTOR SHALL BE RESPONSIBLE FOR THE PROTECTION OF ALL EXISTING TREES.
 10. THE CONTRACTOR SHALL BE RESPONSIBLE FOR THE PROTECTION OF ALL EXISTING UTILITIES.

GENERAL NOTES:
 1. ALL DIMENSIONS ARE TO FACE UNLESS OTHERWISE NOTED.
 2. FINISHES ARE TO BE AS SHOWN ON THE FINISH SCHEDULE.
 3. ALL WORK IS TO BE IN ACCORDANCE WITH THE CITY OF LAS VEGAS SPECIFICATIONS.
 4. THE CONTRACTOR SHALL BE RESPONSIBLE FOR OBTAINING ALL NECESSARY PERMITS.
 5. THE CONTRACTOR SHALL BE RESPONSIBLE FOR PROTECTING ALL EXISTING UTILITIES.
 6. THE CONTRACTOR SHALL BE RESPONSIBLE FOR THE PROTECTION OF ALL ADJACENT AREAS.
 7. THE CONTRACTOR SHALL BE RESPONSIBLE FOR THE PROTECTION OF ALL EXISTING STRUCTURES.
 8. THE CONTRACTOR SHALL BE RESPONSIBLE FOR THE PROTECTION OF ALL EXISTING LANDSCAPE.
 9. THE CONTRACTOR SHALL BE RESPONSIBLE FOR THE PROTECTION OF ALL EXISTING TREES.
 10. THE CONTRACTOR SHALL BE RESPONSIBLE FOR THE PROTECTION OF ALL EXISTING UTILITIES.

CONTRACT NUMBER
 67-11-68

CITY OF LAS VEGAS NEVADA	
DEPARTMENT OF PUBLIC WORKS	
CONTRACT NUMBER	67-11-68
CONTRACT DESCRIPTION	POOL
DATE ISSUED	FEBRUARY 11, 1968
DATE REVISED	
BY	
CHECKED	
APPROVED	