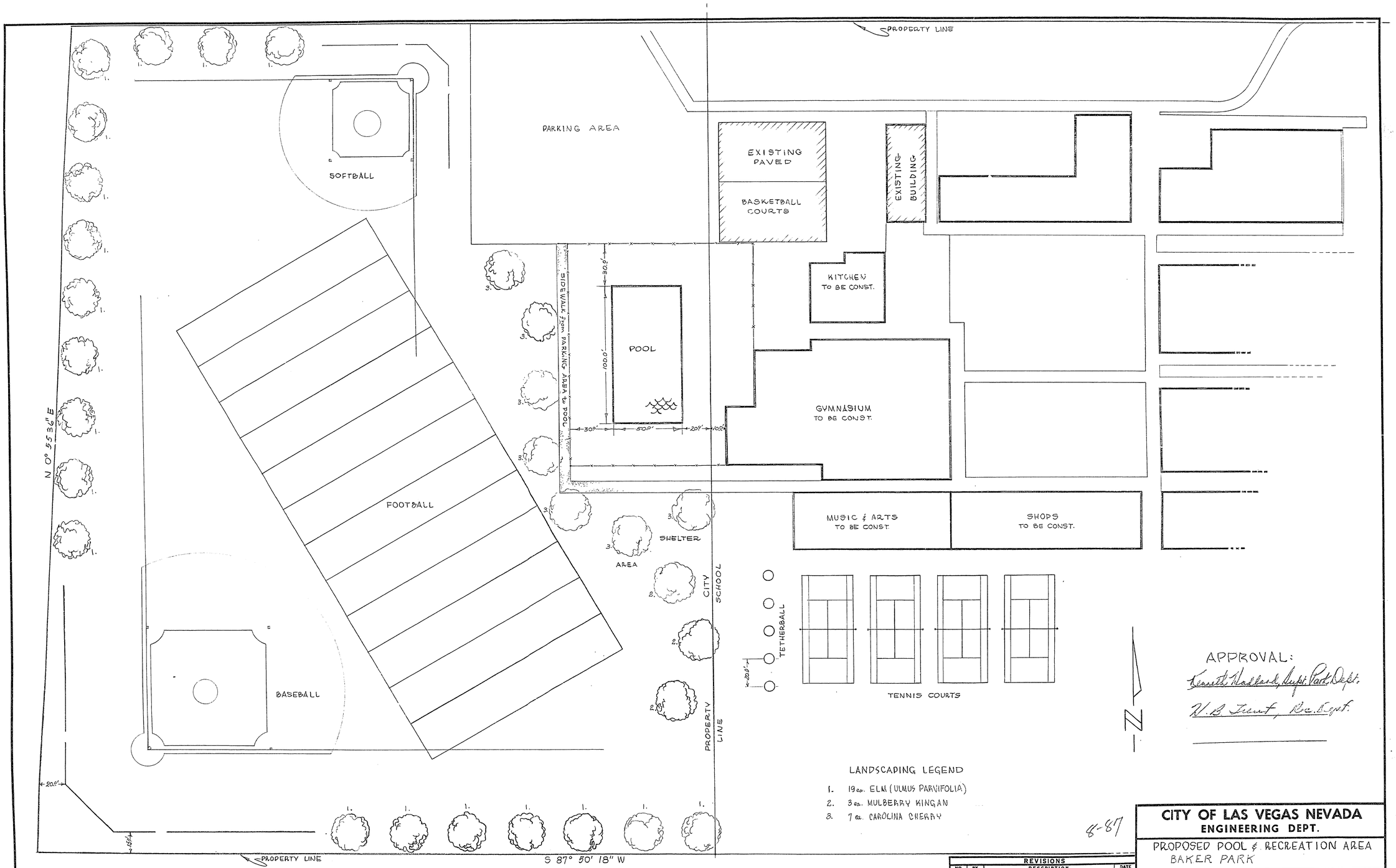

APPROVAL:
Kenneth Hadland, Supt. Park Dept.
W. B. Trent, Rec. Supt.

LANDSCAPING LEGEND

1. 19 ea. ELM (ULMUS PARVIFOLIA)
2. 3 ea. MULBERRY KINGAN
3. 7 ea. CAROLINA CHERRY

8-87

REVISIONS			
NO.	BY	DESCRIPTION	DATE
△	UHF	Landscaping & Legend	12-23-87
△			
△			
△			
△			
△			
△			

CITY OF LAS VEGAS NEVADA
ENGINEERING DEPT.

PROPOSED POOL & RECREATION AREA
BAKER PARK

	DATE	SCALE 1" = 30'
DESIGNED BY		FIELD BOOK NO.
DRAWN BY U. Hoff	1-1-88	WORK ORDER NO.
CHECKED BY		DRAWING NO.
APPROVED CITY ENGR.		650.8-3

PARAGON BLUE PRINT 200 12-84