GENERAL NOTES — SHEETS 3&4

1. SEE SHEET 2 FOR REMOVAL QUANTITIES OF SHEET 3.
2. CONSTRUCT 16' COMM. DRIVEWAY STA. 42+12.89
3. TEMPORARY A.C. PAVEMENT TO BE LAID DOWN. SEE PAVEMENT DETAIL— THIS SHEET. APPROX. 3550 S.Y. FOR BONANZA ROAD (4044 S.Y. FOR 16' ROAD.)
4. CONSTRUCT APPROX. 740 OF 24" C&G.
5. CONSTRUCT APPROX. 3932 S.F. OF CONC. S.W.
6. CONSTRUCT APPROX. 476 L.F. OF 6' HIGH CHAIN LINK FENCE WITH OUTRIGGERS.
7. CONSTRUCT "L" TYPE CONC. CURB (18") FOR PLANTER AREA. (APPROX.— 478 L.F.) SEE "L" TYPE CURB, DETAIL "A"—"A".
8. SEE SHEET 2 FOR NEW SEWER INSTALLATION AT STA. 37+95.

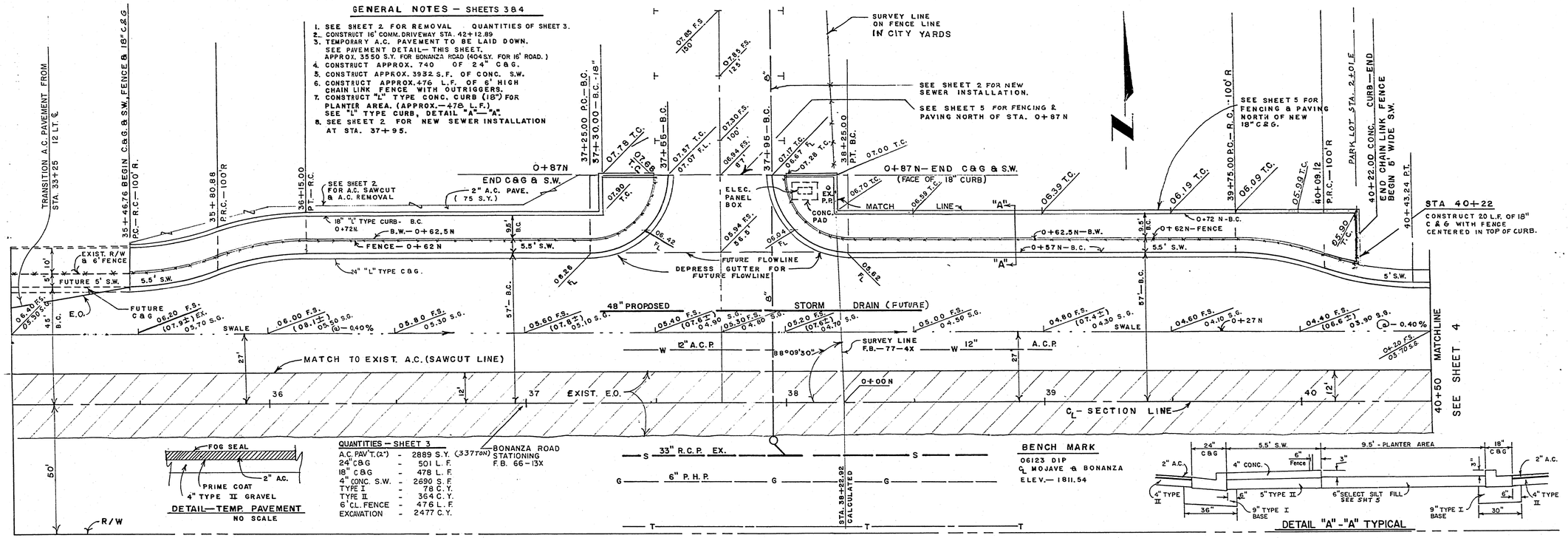

DETAIL—TEMP. PAVEMENT
NO SCALE

QUANTITIES — SHEET 3

A.C. PAV'T. (2")	-	2889 S.Y. (337 TON)
24" C&G	-	501 L.F.
18" C&G	-	478 L.F.
4" CONC. S.W.	-	2690 S.F.
TYPE I	-	78 C.Y.
TYPE II	-	364 C.Y.
6' CL. FENCE	-	476 L.F.
EXCAVATION	-	2477 C.Y.

BENCH MARK

06123 DIP
℄ MOJAVE & BONANZA
ELEV.— 1811.54

DETAIL "A"-"A" TYPICAL

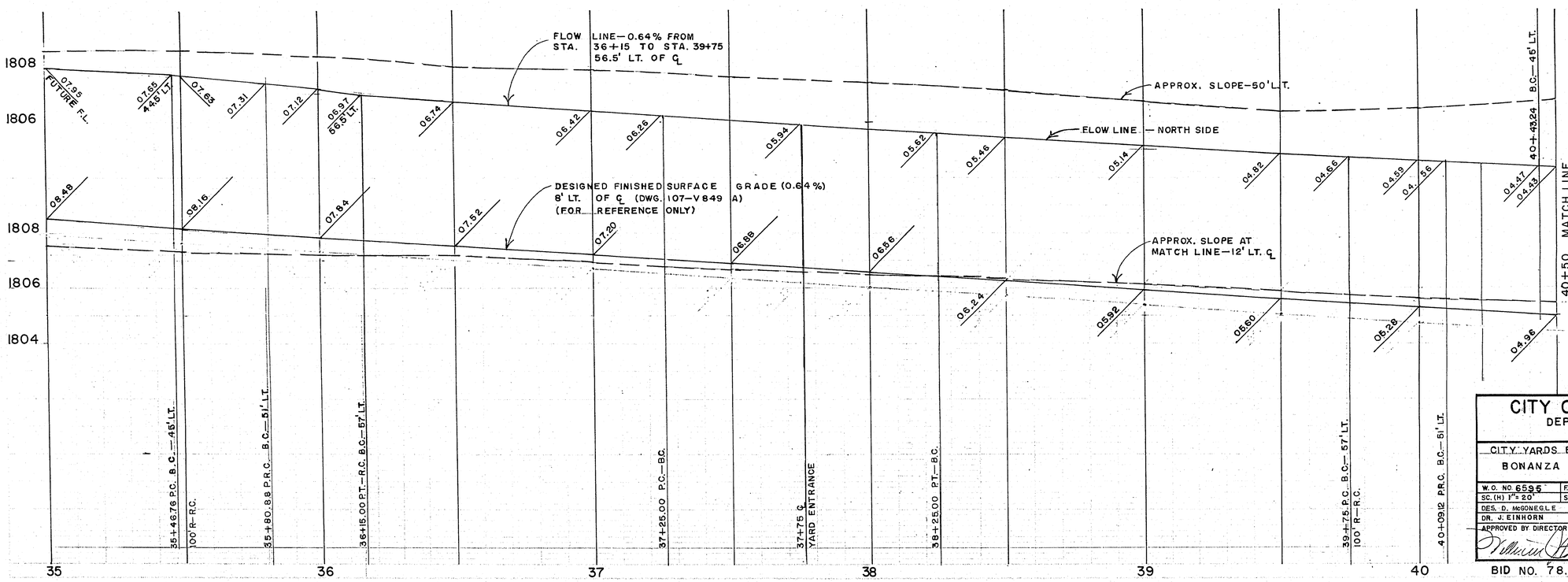

PHASE I

CITY OF LAS VEGAS NEVADA

DEPARTMENT OF PUBLIC WORKS
SERVICES DIVISION

CITY YARDS ENTRANCE & PARKING LOT
BONANZA ROAD WIDENING

W.O. NO. 6596	F.BK. NO. 66—13 X	DATE	DRAWING NO.
SC. (H) 1" = 20'	SC. (V) 1" = 2'	3/21/78	522—V42
DES. D. McGONEGLE			FILE NO.
DR. J. EINHORN			
APPROVED BY DIRECTOR OF PUBLIC WORKS		3/29/78	SHEET 3 OF 7

BID NO. 78.82 C.L.V. 1582

Revisions	Date