

City of Las Vegas, Nevada
Office of Architectural Services and Project Control
 Don J. Saylor A.I.P. Deputy City Manager

143

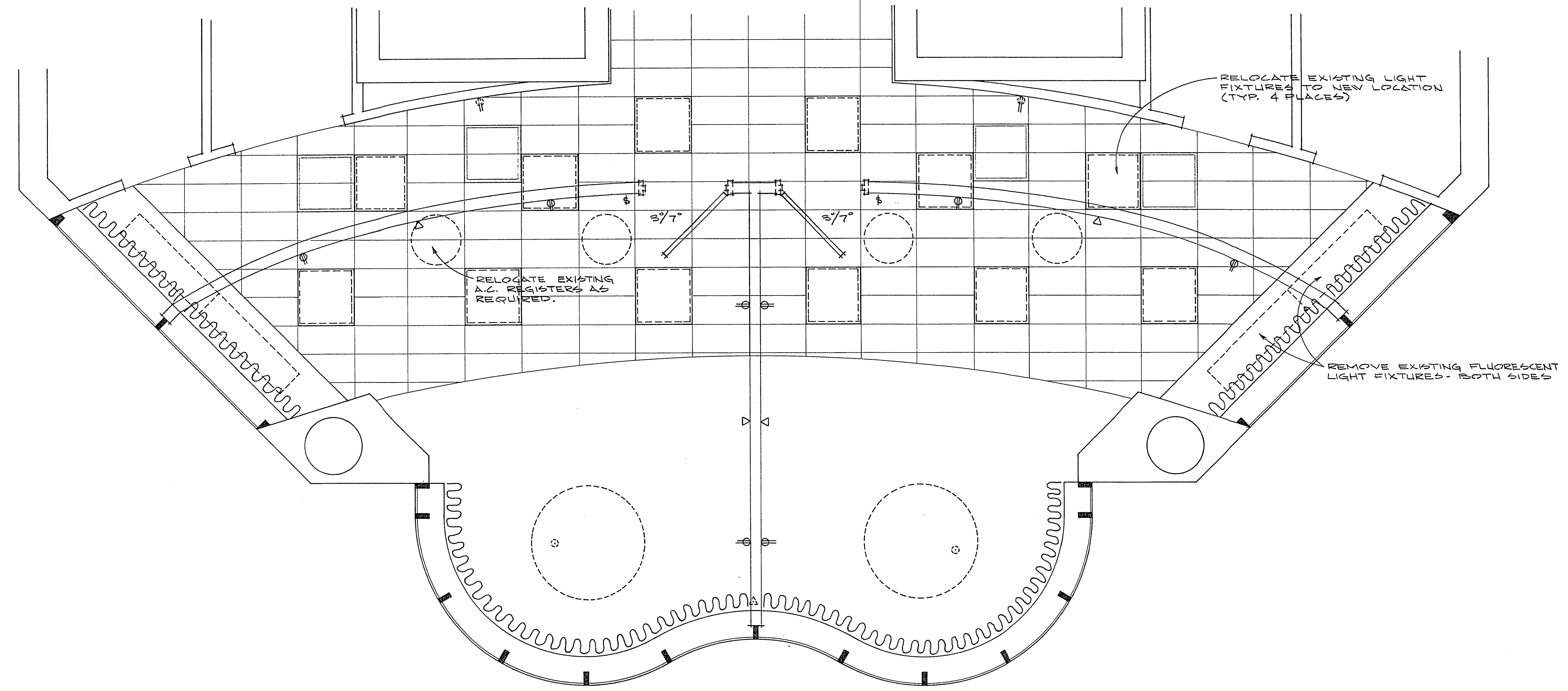

- 1 ALL NEW WALLS SHALL BE STUD CONSTRUCTION W/ 5/8" GYP. BOARD - BOTH SIDES.
- 2 HALL WAY SIDE OF NEW WALL TO BE PAPERED TO MATCH EXISTING HALL WALL PAPER. OFFICE SIDE TO BE PAPERED W/ "DUTCH BOY", KENNY NATURAL, NUMBER: G1-8267.
- 3 BOTH OFFICES TO BE CARPETED W/ "LEES" NUMBER: 4103-234, COLOR: PUTTY TAN GRAY TONE. RUBBER COVE BASE TO BE "BURKE" NUMBER: 597-P. ALL AREAS EXCEPT AROUND METAL SILL. METAL SILL AREA TO BE 598-P.

PLAN
 SCALE: 1/2" = 1'-0"

Clay Hamer
 BUILDING & SAFETY 1/28/80
 DATE

Thomas Graham
 OFFICE OF ARCHITECTURAL SERVICES 1/28/80
 DATE

Don J. Saylor
 DEPUTY CITY MANAGER 5-1-80
 DATE

Al Kuebler
 FIRE SERVICES 1-28-80
 DATE

CITY HALL - 6TH FLOOR 'BUBBLE AREA'
 FIRE SERVICES

Design By: ENVEIGANG	Date: 1/28/80	Revised By:	Date:
Drawn By: ENVEIGANG	Date: 1/28/80	Revised By:	Date:
Division: TECHNICAL SERVICES	Scale: AS SHOWN		

Sheet 1
 Drawing No: 52-137
 W.A. Q 137
 or 1364
 1