

Call before you Dig
1-800-227-2600

LAS VEGAS VALLEY WATER DISTRICT STANDARD NOTES

- NO WORK SHALL BE DONE ON THE WATER PLANS UNTIL THEY HAVE BEEN RELEASED FOR CONSTRUCTION BY THE LVWD. FOLLOWING APPROVAL OF THE PLANS, NOTICE SHALL BE GIVEN TO THE LVWD CUSTOMER SERVICE DEPARTMENT (870-1194) 48 HOURS PRIOR TO ACTUAL CONSTRUCTION, AND 24 HOURS PRIOR TO AN INSPECTION.
- CALL BEFORE YOU DIG: 1-800-227-2600.
- ALL WORK SHALL CONFORM TO LVWD LATEST STANDARD PLATES, DRAWINGS, AND SPECIFICATIONS.
- ALL WORK EXCEPT AS MODIFIED HEREON OR BY NOTE 3, SHALL BE DONE IN ACCORDANCE WITH THE MOST CURRENT DRAFT OR ADDITION OF UNIFORM STANDARD SPECIFICATIONS FOR PUBLIC WORKS CONSTRUCTION OFF-SITE IMPROVEMENTS, CLARK COUNTY AREA.
- DISTRICT APPROVED SERVICE SADDLES OR TAPPED COLLARS SHALL BE REQUIRED ON ALL 3/4" AND 1" SERVICE LATERALS. SERVICE SADDLES ONLY SHALL BE PERMITTED ON 1-1/2" AND 2" SERVICE LATERALS. DOUBLE TAPPED COLLARS ARE NOT PERMITTED.
- COPPER SERVICE LATERALS: ALL 3/4" TO 2" SERVICE LATERALS SHALL BE OF COPPER TUBING IN ACCORDANCE WITH THE DISTRICT'S SPECIFICATIONS AND STANDARD PLATES.
- THE MAXIMUM ALLOWABLE JOINT DEFLECTION FOR A.C.P. AND DUCTILE IRON PIPE SHALL BE AS FOLLOWS:

PIPE SIZES	A.C.P.	DUCTILE IRON PIPE	MECHANICAL JOINT
6 INCH	2.5 DEGREES	2.5 DEGREES	3.5 DEGREES
8-12 INCH	2.5 DEGREES	2.5 DEGREES	2.5 DEGREES
14-18 INCH	2.0 DEGREES	1.5 DEGREES	1.5 DEGREES
18-24 INCH	N/A	1.5 DEGREES	1.5 DEGREES

ON P.V.C. PIPE, THE MAXIMUM OFFSET FOR A 20' LENGTH OF FACTORY BELLIED PIPE SHALL BE 16 INCHES FOR 6" PIPE, 12 INCHES FOR 8" PIPE, AND 9 INCHES FOR 10" AND 12" PIPE.
IF THESE OFFSETS CONFLICT WITH THE PIPE MANUFACTURER'S RECOMMENDATION, THE MORE STRINGENT REQUIREMENT SHALL APPLY.

- ALL WATER METER BOXES SHALL BE LOCATED OUTSIDE OF DRIVEWAY AREAS.
- ALL VALVES SHALL BE LOCATED OUTSIDE OF DRIVEWAYS AND VALLEY GUTTERS.
- DETECTOR TAPE SHALL BE INSTALLED IN ACCORDANCE WITH STANDARD PLATE No. 27 WHERE INDICATED, AND AS FOLLOWS:
 - OVER ALL MAINS NOT INSTALLED 6 FEET FROM BACK OF CURB.
 - OVER ALL SERVICE LATERALS NOT INSTALLED AT RIGHT ANGLES TO MAIN.
- ALL WATER MAINS SHALL BE PRESSURE TESTED AT 200 P.S.I. FOR A CONTINUOUS TWO HOUR PERIOD, IN ACCORDANCE WITH DISTRICT STANDARDS.
- ALL WATER MAINS SHALL BE DISINFECTED, FLUSHED, AND AN ACCEPTABLE HEALTH SAMPLE OBTAINED, PRIOR TO THE CONNECTION OF THE WATER MAINS AND/OR LATERALS TO THE DISTRICT'S SYSTEM.
- CONTRACTOR TO OBTAIN ALL METERS 2" AND SMALLER FROM L.V.W.D. CENTRAL STORES. TELEPHONE 258-3152 FORTY-EIGHT (48) HOURS PRIOR TO PICKUP.

GENERAL NOTES - SEWER

- ALL CONSTRUCTION AND MATERIALS SHALL BE IN ACCORDANCE WITH THE LATEST EDITION OF THE DESIGN AND CONSTRUCTION STANDARDS FOR WASTEWATER COLLECTION SYSTEMS AND THE UNIFORM STANDARD SPECIFICATIONS FOR PUBLIC WORKS CONSTRUCTION OFF-SITE IMPROVEMENTS, CLARK COUNTY AREA, NEVADA, AS AMENDED IN ALL SPECIFICATIONS FOR PUBLIC WORKS CONSTRUCTION OFF-SITE IMPROVEMENTS, CLARK COUNTY AREA, NEVADA, AS AMENDED IN ALL SPECIFICATIONS FOR PUBLIC WORKS CONSTRUCTION OFF-SITE IMPROVEMENTS, CLARK COUNTY AREA.
- THESE STANDARDS SHALL APPLY TO ALL CONSTRUCTION.
- SEWER MAINS ONLY TO BE LAD IN SEWER TRENCHES.
- ALL LATERALS TO BE LAD AT NOT LESS THAN MINIMUM SLOPES AS SHOWN IN THESE STANDARDS.
- IT SHALL BE THE CONTRACTOR'S RESPONSIBILITY TO PERFORM CONSTRUCTION AS PER PLANS. ANY ADDITIONS, DELETIONS OR CHANGES, SHALL FIRST BE WITH THE APPROVAL OF THE CONTROLLING AGENCY.
- SOILS TESTING SHALL BE DONE IN ACCORDANCE WITH SECTION 3.11 OF THESE STANDARDS.
- ALL EXPLORATION, INFILTRATION, AIR TESTING AND TELEVISION OF LINES SHALL BE IN ACCORDANCE WITH THESE STANDARDS.
- CUT SHEETS MUST BE SUBMITTED TO THE AGENCY BEFORE CONSTRUCTION WILL BE PERMITTED TO START.
- ALL CONTRACTORS INSTALLING SEWER MAINS THAT WILL BE UNDER THE JURISDICTION OF THE CONTROLLING AGENCY MUST BE CLASS "A" CONTRACTORS.
- ALL LATERALS TO BE LAD TO MINIMUM 2 PERCENT SLOPE AND SHALL CONFORM TO STANDARDS FOR CONSTRUCTION OF OFFSITE IMPROVEMENTS IN THE CLARK COUNTY AREA.

INSTALLATION OF DOUBLE DETECTOR CHECK AND VAULT
THE DOUBLE DETECTOR CHECK ASSEMBLY AND VAULT WITH NON-TRAFFIC BEARING COVER(S) MUST BE INSTALLED IN ACCORDANCE WITH THE DISTRICT STANDARD PLATE No. 20, AND WITH STANDARD VAULT DRAWING No. C-475, LATEST REVISION.
ANY BLOCKWALL OR OTHER FENCE MATERIAL MUST BE DESIGNED AND CONSTRUCTED AROUND THE OUTSIDE OF THE EASEMENT, SO AS TO ALLOW THE DISTRICT DIRECT ACCESS TO THE VAULT(S) FROM THE ADJACENT RIGHT-OF-WAY.

CITY OF LAS VEGAS FIRE DEPT. NOTES

- ALL WORK SHALL BE DONE IN STRICT ACCORDANCE WITH THE CITY OF LAS VEGAS FIRE DEPARTMENT "HYDRANT SPECIFICATIONS", "HYDRANT INSTALLATION SPECIFICATIONS" AND ORDINANCE No. 3545.
- AUTHORIZED HYDRANTS FOR THIS PROJECT ARE:
 - KENNEDY GUARDIAN
 - MUELLER #23 CENTURION
 - CLOW MODEL 2546 MEDALLION
- ON ANY NEW HOME OR BUILDING INSTALLATION, ACCESSIBLE FIRE HYDRANTS SHALL BE INSTALLED BEFORE COMPLETION OF CONSTRUCTION COMMENCES, AND SAID FIRE HYDRANTS SHALL BE IN GOOD WORKING ORDER WITH AN ADEQUATE WATER SUPPLY.
- CONTRACTOR SHALL PLACE A BLUE REFLECTIVE MARKER AT CENTERLINE OF STREET ADJACENT TO FIRE HYDRANT AS REQUIRED IN ORDINANCE No. 3545 TO IDENTIFY FIRE HYDRANT LOCATIONS.
- CALL THE LAS VEGAS BUILDING DEPARTMENT AT 228-3071 FOR UNDERGROUND UTILITY INFORMATION.
- A PERMIT IS REQUIRED FROM THE FIRE DEPARTMENT FOR ON-SITE WATER LINE AND FIRE HYDRANT. THE PERMIT AND CONTRACTORS MATERIAL AND TEST CERTIFICATE FOR UNDERGROUND PIPING FORM SHALL BE OBTAINED FROM THE FIRE PROTECTION ENGINEER PRIOR TO ANY WORK BEGINNING.
- A FLOW TEST MUST BE WITNESSED BY THE FIRE DEPARTMENT PRIOR TO OCCUPANCY FOR VERIFICATION OF REQUIRED ON-SITE WATER SUPPLY.
- ALL ON-SITE FIRE MAIN MATERIALS MUST BE U.L. LISTED AND F.M. APPROVED.
- FIRE HYDRANT SPACING:
 - RESIDENTIAL - 500 FEET UNSPRINKLERED, 600 FEET SPRINKLERED
 - COMMERCIAL, INCLUDING MULTI-FAMILY - 300 FEET UNSPRINKLERED, 400 FEET SPRINKLERED.
- NO FIRE HYDRANT SHALL BE LOCATED WITHIN THE REQUIRED RADIUS OF A CUL-DE-SAC OR WITHIN 50 FEET OF THE PERIMETER OF THE RADIUS OF THE CUL-DE-SAC.
- NO FIRE HYDRANT SHALL BE LOCATED WITHIN 6' OF ANY CURB RETURN, DRIVEWAY, POWER POLE, STREETLIGHT, OR ANY OTHER OBSTRUCTION.
- NOT MORE THAN 2 HYDRANTS CAN BE OUT OF SERVICE DUE TO A SINGLE MAIN BREAK.
- THE TURNING RADIUS OF ANY FIRE APPARATUS ACCESS ROAD AND/OR FIRE LANE, PUBLIC OR PRIVATE SHALL BE NOT LESS THAN 45 FEET OUTSIDE RADIUS AND 22 FEET INSIDE RADIUS.
- A FIRE APPARATUS ROAD SHALL BE REQUIRED WHEN ANY PORTION OF AN EXTERIOR WALL OF THE FIRST STORY IS LOCATED MORE THAN 150 FEET FROM A FIRE DEPARTMENT VEHICLE ACCESS. (SEE EXCEPTIONS IN U.L.C. 98, SECTION 10.907)
- ALL DEAD END FIRE APPARATUS ACCESS ROADS AND/OR FIRE LANES PUBLIC OR PRIVATE IN EXCESS OF 150 FEET IN LENGTH SHALL BE PROVIDED WITH AN APPROVED TURNAROUND AREA. SEE ORDINANCE No. 3545.

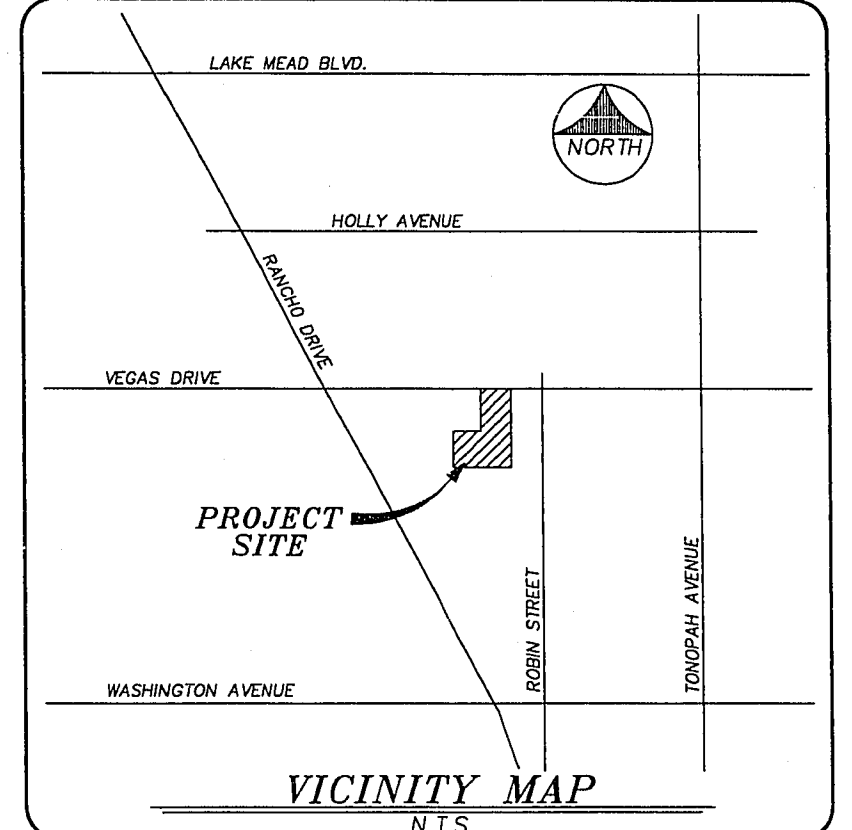

BENCH MARK
CLARK COUNTY BENCHMARK NO. 8, STATION 7001-205WS
DRIVE RIVET IN ALUMINUM PLATE IN TOP OF CURB OF
THE NORTHEAST CORNER OF VEGAS DR. AND RANCHO DR.
NEAR THE PC OF RANCHO DR.
ELEVATION = 2114.749

REVISIONS

REV	DESCRIPTION	DATE	BY	APPROVAL
1	REVISED FIRE FLOW	7/26/93		
2	ADDED 2" WATER METER, ADDED WATER & SEWER SERVICES TO LOCKER ROOM	2/6/93	W. J. Per Dr.	

FIRE FLOW INFORMATION - C.L.V. FIRE DEPARTMENT
THE FIRE FLOW REQUIREMENT IS 2300 GPM AT 20 PSI RESIDUAL PRESSURE. THIS REQUIREMENT IS BASED UPON SQUARE FOOTAGE FOR TYPE V NR CONSTRUCTION. THE FLOW INDICATED IS THE MINIMUM OBTAINED BY CLVFD FOR SINGLE FAMILY RESIDENTIAL CONSTRUCTION.
APPROVED FOR CONSTRUCTION: [Signature] 2/11/94
CITY OF LAS VEGAS FIRE DEPARTMENT DATE

APPROVED FOR CONSTRUCTION: [Signature] SHEET C5.01
LAS VEGAS VALLEY WATER DISTRICT DATE

C.L.V. FIRE DEPARTMENT
FIRE FLOW REQUIREMENT IS 2300 GALLONS PER MINUTE AT 20 POUNDS PER SQUARE INCH RESIDUAL.
BASED ON TABLE NO. 111-A-A, UFC
SQUARE FOOTAGE 105,000
LARGEST AREA BETWEEN AREA SEPARATION WALLS
HEIGHT 45'
TYPE OF CONSTRUCTION TYPE II - ONE HOUR
EXPOSURES
SPRINKLER SYSTEM YES
OCCUPANCY
ROOF CONSTRUCTION

SEAL OF THE CITY OF LAS VEGAS

CLARK COUNTY SCHOOL DISTRICT

PROJECT NO. 0490

DATE 06-07-93

DRAWN BY MDP

CHECKED BY KMM

100% SUBMITTAL

F/P PROJECT NO. 91-538

Church Engineering of Nevada, Inc.
1600 N. Charleston Blvd., Suite 400, Las Vegas, NV 89102
(702) 878-8244

7197.506

KGA
KITRELL GARLOCK and ASSOCIATES
ARCHITECTS
4070 SOUTH DECATUR BLVD. - SUITE B-5 - LAS VEGAS, NV - 89030 - 702-367-9900

CLARK COUNTY SCHOOL DISTRICT
SPECIAL PROJECTS 4260 EUCALYPTUS ANNEX 799-5025 LAS VEGAS, NEVADA 89121

ACADEMY FOR ADVANCED TECHNOLOGIES
JURISDICTION: CITY OF LAS VEGAS - CLARK COUNTY, NEVADA

UTILITY PLAN

SHEET NO. **C5.01**

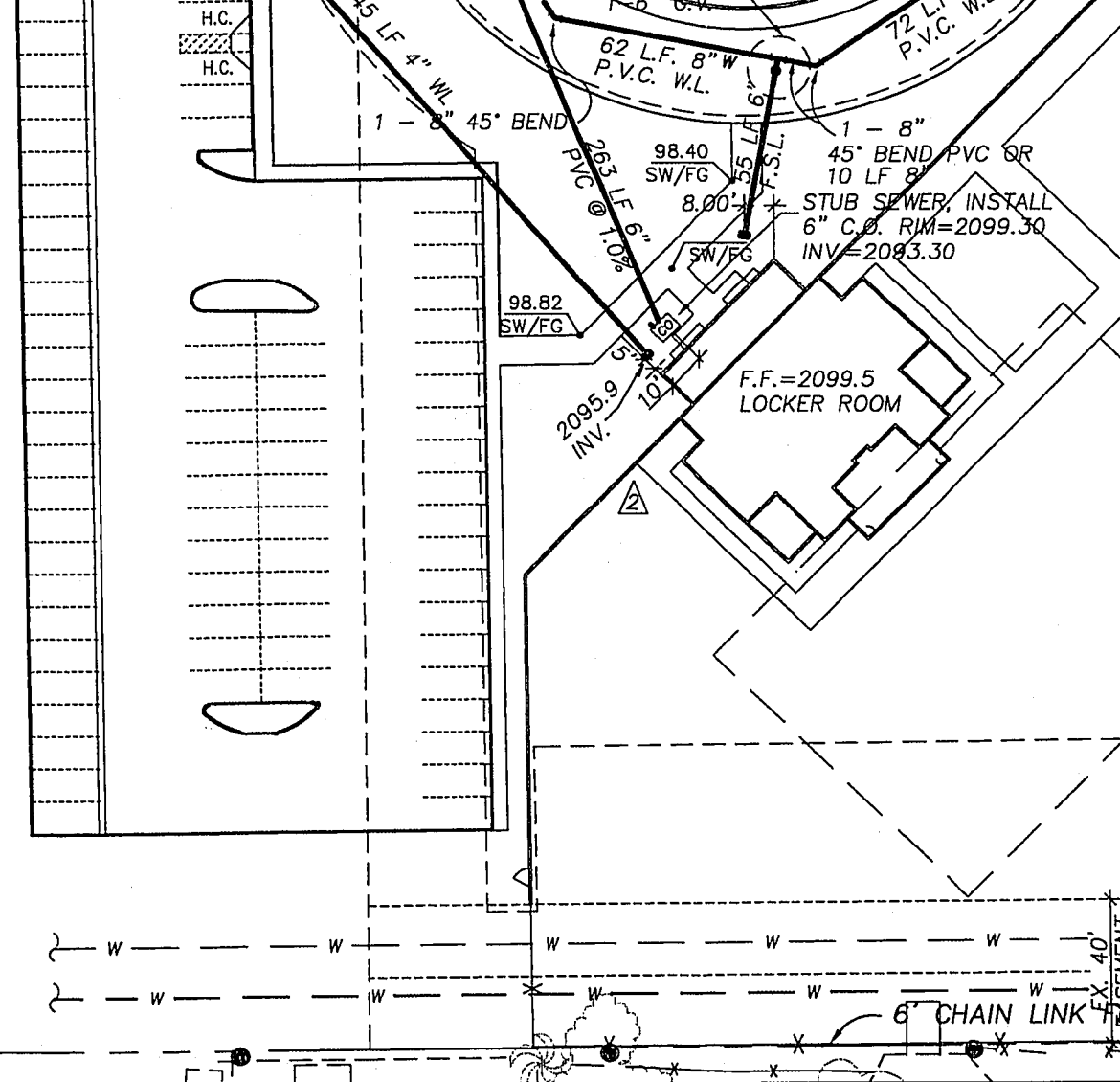
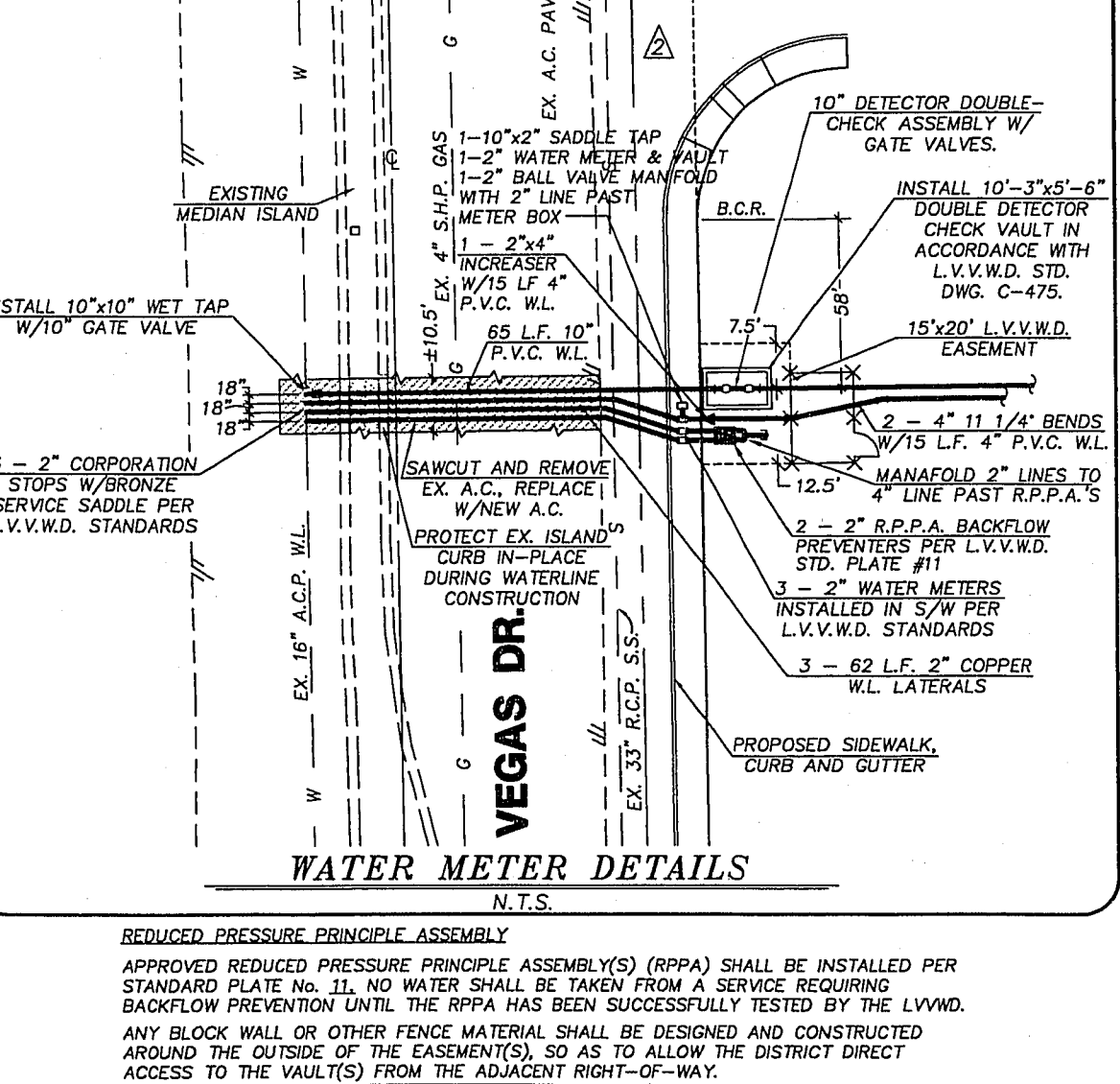
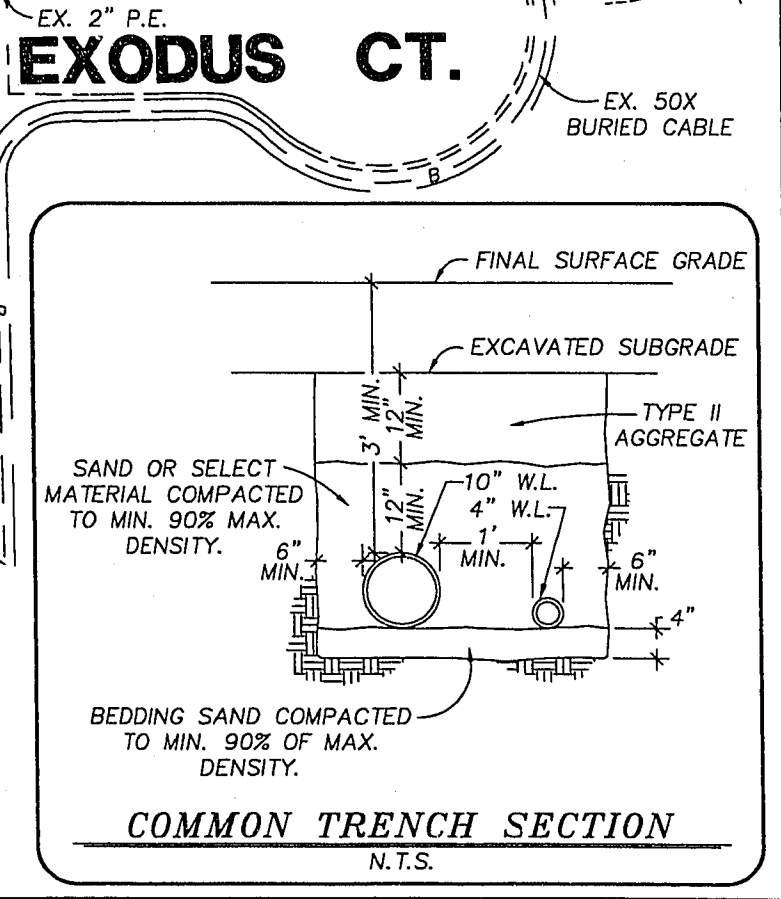
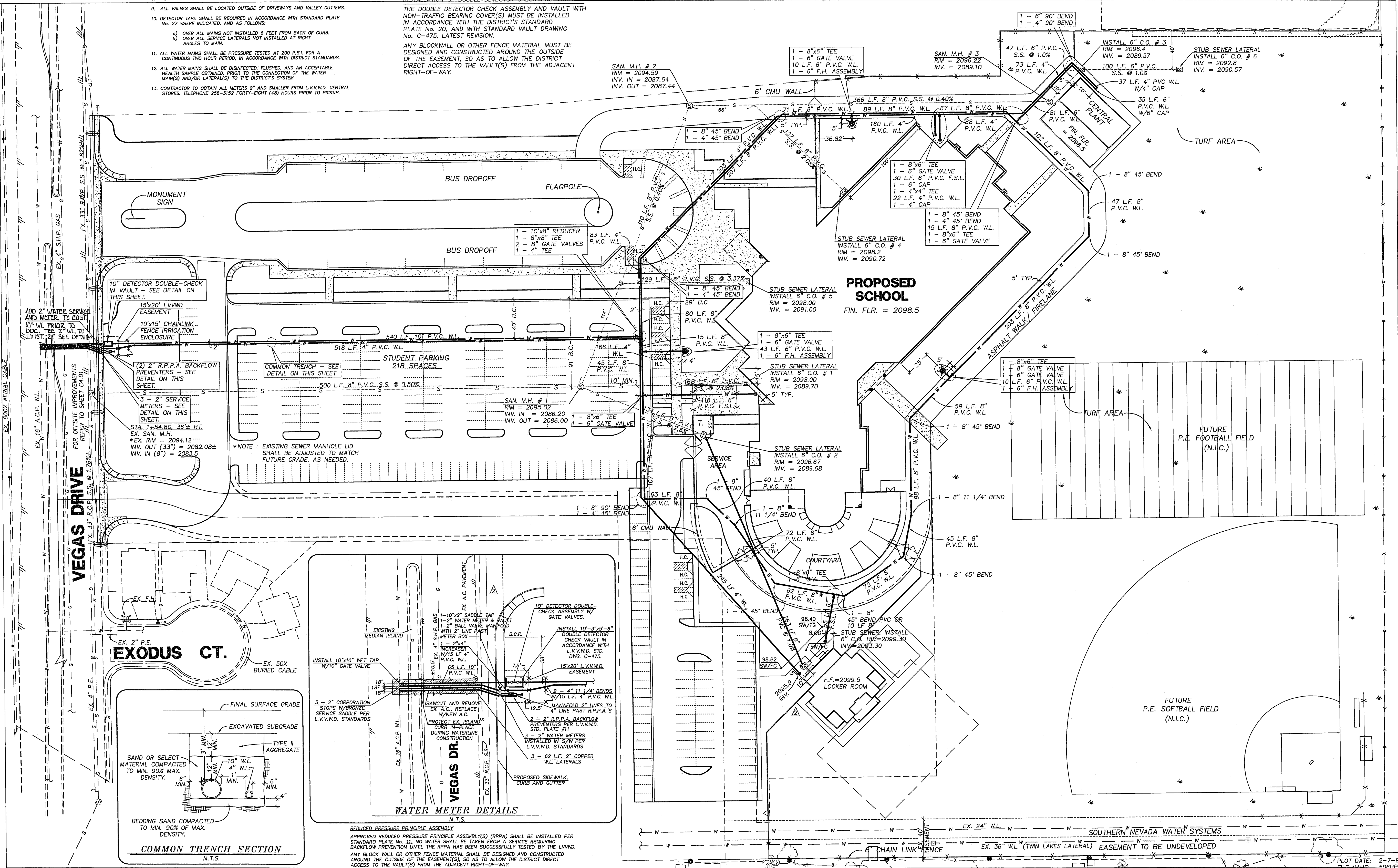

506UP Mod Fed 9 13:43:13 Church Engineering - RIM