

1112982

Book 1153

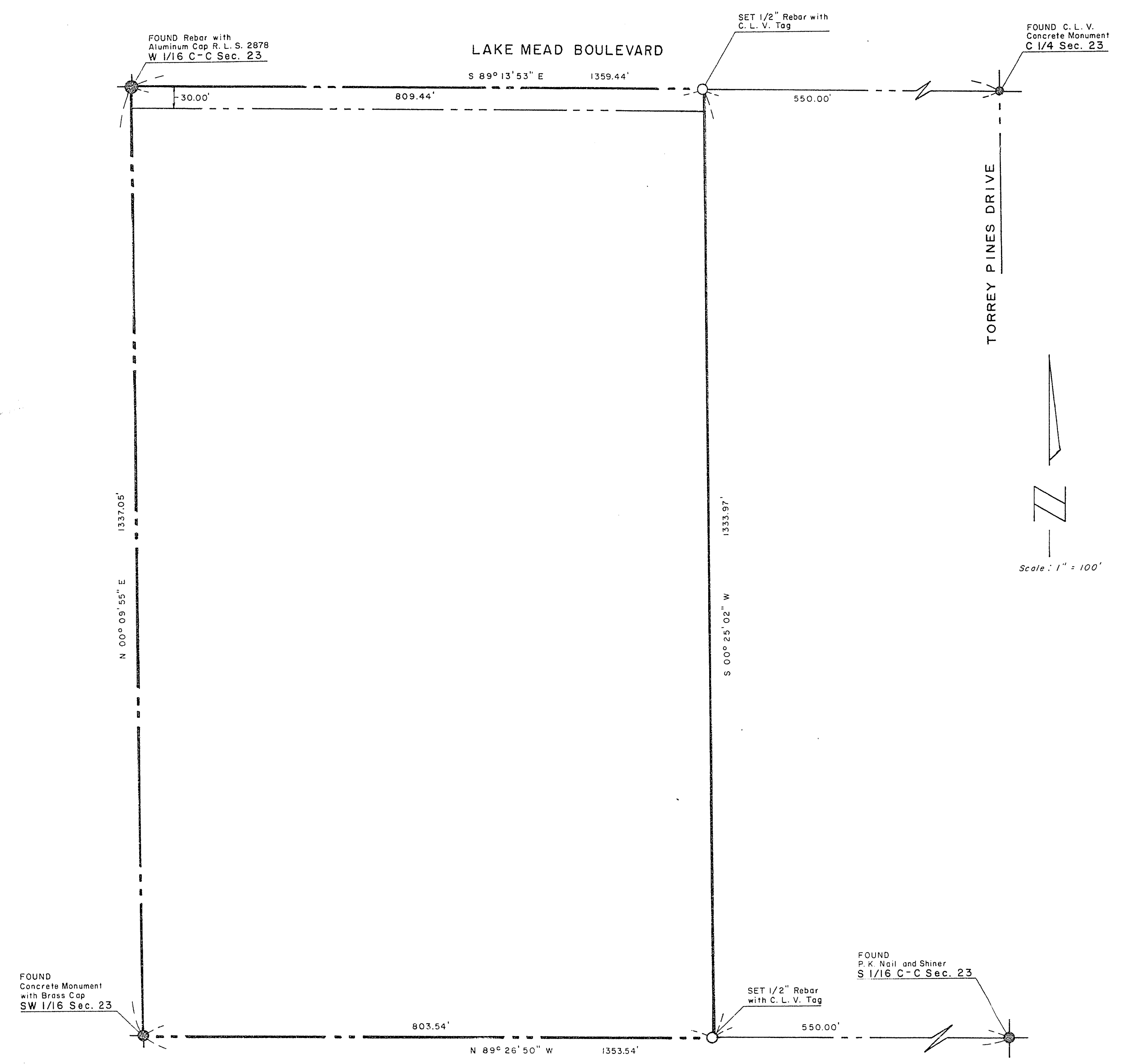

SURVEYOR'S CERTIFICATE

I, NOLAN D. MITCHELL, A DULY REGISTERED LAND SURVEYOR, DO HEREBY CERTIFY THAT THIS MAP TRULY AND CORRECTLY REPRESENTS THE RESULT OF A SURVEY MADE UNDER MY SUPERVISION AND COMPLETED ON THE 10th DAY OF OCTOBER, 1979, OF AND FOR THE CITY OF LAS VEGAS, NEVADA. THIS SURVEY IS NOT A SUBDIVISION AS DEFINED IN PLANNING AND ZONING LAW AS SHOWN IN 1943 - 1949 SUPPLEMENT, NEVADA COMPILED LAWS.

Nolan D. Mitchell
 NOLAN D. MITCHELL, REGISTERED LAND SURVEYOR, No. 2094

APPROVED THIS 28th DAY OF NOVEMBER, 1979

Gary W. Holler
 GARY W. HOLLER, CITY ENGINEER, R.E. 1920

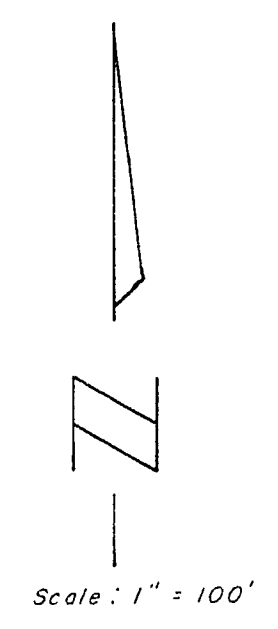

BASIS OF BEARING

NORTH 89° 26' 50" WEST - THE NORTH LINE OF THE SOUTHEAST QUARTER OF THE SOUTHWEST QUARTER OF SECTION 23, TOWNSHIP 20 SOUTH, RANGE 60 EAST, M. D. M., AS SHOWN ON RECORD OF SURVEY FILE 32, PAGE 10, IN THE OFFICE OF THE COUNTY RECORDER OF CLARK COUNTY, NEVADA.

LEGEND

- ⊕ FOUND MONUMENT AS NOTED
- SET C. L. V. MONUMENT

LEGAL DESCRIPTION

That portion of the Northeast Quarter (NE 1/4) of the Southwest Quarter (SW 1/4) of Section 23, Township 20 South, Range 60 East, M. D. M., in the County of Clark, State of Nevada, described as follows:
 BEGINNING at the Northwest corner of the Northeast Quarter (NE 1/4) of the Southwest Quarter (SW 1/4) of said Section 23; thence along the North line of said Northeast Quarter (NE 1/4) of the Southwest Quarter (SW 1/4), South 89° 13' 53" East 809.44 feet to the Northeast corner of that certain parcel of land described by Deed to the City of Las Vegas recorded March 26, 1979 as Inst. No. 987899 of Official Records of Clark County, Nevada; thence along the East line of said parcel of land, South 00° 25' 02" West 1333.97 feet to the Southeast corner of said parcel of land, said corner being a point on the South line of said Northeast Quarter (NE 1/4) of the Southwest Quarter (SW 1/4); thence along said South line North 89° 26' 50" West 803.54 feet to the Southwest corner of said Northeast Quarter (NE 1/4) of the Southwest Quarter (SW 1/4); thence along the West line of said Northeast Quarter (NE 1/4) of the Southwest Quarter (SW 1/4), North 00° 09' 55" East 1337.05 feet to the POINT OF BEGINNING.

BOUNDARY SURVEY OF A PORTION OF THE NORTHEAST QUARTER OF THE SOUTHWEST QUARTER OF SECTION 23, TOWNSHIP 20 SOUTH, RANGE 60 EAST, M.D.M. CLARK COUNTY, NEVADA ANNEXED TO THE CITY OF LAS VEGAS, NEVADA UNDER ORDINANCE No. 2046	NO. <u>1112982</u>
	FILED AT THE REQUEST OF THE CITY OF LAS VEGAS
	DATE <u>11-29-79</u> AT <u>3:06P.</u> M. 486
	FILE <u>35</u> PAGE <u>18</u>
	OF SURVEYS OFFICIAL RECORDS BOOK NO. <u>1153</u> CLARK COUNTY NEVADA, RECORDS
	JOAN L. SWIFT, RECORDER FEE <u>02</u> DEPUTY <u>Sw</u>

File 35 page 18