

**LEGAL DESCRIPTION**

The Northwest Quarter (NW 1/4) of the Northwest Quarter (NW 1/4) of Section 32 and the North Half (N 1/2) of the Northeast Quarter (NE 1/4) Section 31, Township 20 South, Range 60 East, M. D. M., in the County of Clark, State of Nevada, described as follows:

BEGINNING at the Northeast corner of the Northwest Quarter (NW 1/4) of the Northwest Quarter (NW 1/4) of said Section 32; thence along the North line of said Northwest Quarter (NW 1/4) of the Northwest Quarter (NW 1/4), South 89° 22' 23" West 1340.27 feet, to the Northeast corner of said Section 31; thence along the North line of the Northeast Quarter (NE 1/4) of said Section 31, North 88° 49' 54" West 2924.51 feet to the West line of said Northeast Quarter (NE 1/4); thence along said West line, South 4° 09' 44" East 1355.00 feet, to the South line of the North Half (N 1/2) of said Northeast Quarter (NE 1/4); thence along said South line, South 89° 10' 39" East 2846.00 feet, to the Southwest corner of the Northwest Quarter (NW 1/4) of the Northwest Quarter (NW 1/4) of said Section 32; thence along the South line of said Northwest Quarter (NW 1/4) of the Northwest Quarter (NW 1/4), North 89° 31' 58" East 1336.52 feet to the East line of said Northwest Quarter (NW 1/4) of the Northwest Quarter (NW 1/4); thence along said East line North 0° 42' 17" West 1336.51 feet to the POINT OF BEGINNING.

**LEGEND**

- ⊙ FOUND MONUMENT AS NOTED
- SET 1/2" REBAR AND C. L. V. TAG
- ▲ Reference unrecorded survey by D. S. Snyder completed 1 May, 1957

**SURVEYOR'S CERTIFICATE**

I, NOLAN D. MITCHELL, A DULY REGISTERED LAND SURVEYOR, DO HEREBY CERTIFY THAT THIS MAP TRULY AND CORRECTLY REPRESENTS THE RESULTS OF A SURVEY MADE UNDER MY SUPERVISION AND COMPLETED ON THE 14th DAY OF DECEMBER, 1979, FOR THE CITY OF LAS VEGAS, NEVADA. THIS SURVEY IS NOT A SUBDIVISION AS DEFINED IN THE NEVADA REVISED STATUTES, AND COMPLIES WITH THE APPLICABLE STATE STATUTES AND LOCAL ORDINANCES.

*Nolan D. Mitchell*  
 NOLAN D. MITCHELL  
 REGISTERED LAND SURVEYOR, No. 2094

APPROVED THIS 20th DAY OF FEBRUARY, 1980

*Gary W. Holler*  
 GARY W. HOLLER, CITY ENGINEER, R. E. 1920

**BASIS OF BEARING**

SOUTH 89° 22' 23" WEST - THE NORTH LINE OF THE NORTHWEST QUARTER OF SECTION 32, TOWNSHIP 20 SOUTH, RANGE 60 EAST, M. D. M., AS SHOWN ON RECORD OF SURVEY IN FILE 35, PAGE 13, IN THE OFFICE OF THE COUNTY RECORDER OF CLARK COUNTY, NEVADA.

**SURVEY ANALYSIS Scale 1" = 1000'**

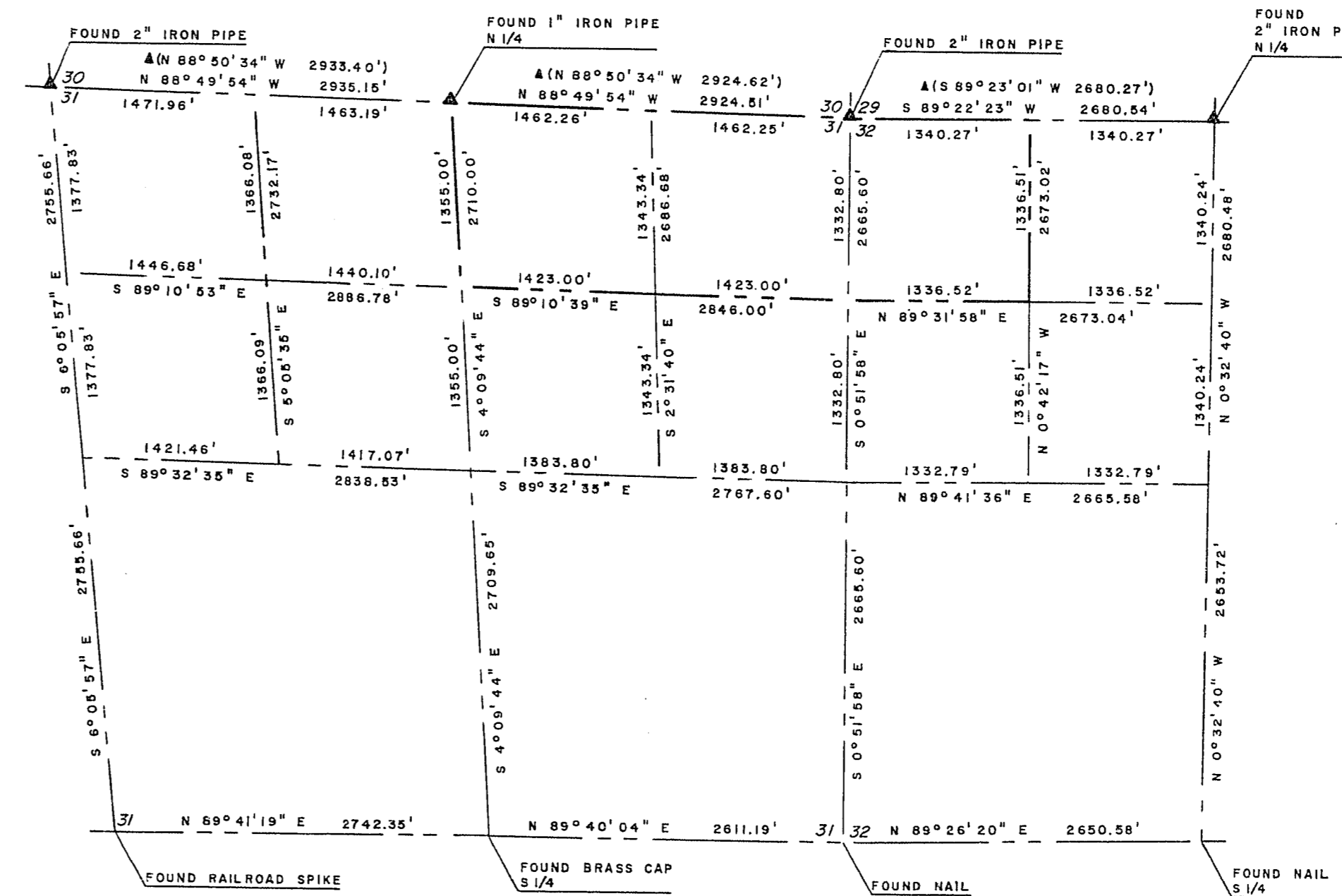

BOUNDARY SURVEY OF THE NORTH HALF OF THE NORTHEAST QUARTER OF SECTION 31 AND THE NORTHWEST QUARTER OF THE NORTHWEST QUARTER OF SECTION 32 TOWNSHIP 20 SOUTH, RANGE 60 EAST, M. D. M. CLARK COUNTY, NEVADA ANNEXED TO THE CITY OF LAS VEGAS, NEVADA UNDER ORDINANCE No. 2068

NO. 1151038  
 FILED AT THE REQUEST OF THE CITY OF LAS VEGAS  
 DATE 2-27-80 AT 2:33 P. M.  
 FILE 35 PAGE 65  
 OF SURVEYS  
 OFFICIAL RECORDS BOOK NO. 1192  
 CLARK COUNTY NEVADA, RECORDS  
 JOAN L. SWIFT, RECORDER  
 FEE D.H.  
 DEPUTY B.V.

4-76