

SURVEYOR'S CERTIFICATE

I, BEN G SWEET JR., A REGISTERED LAND SURVEYOR OF THE STATE OF NEVADA, DO HEREBY CERTIFY, THAT THIS MAP CONSISTING OF ONE SHEET, CORRECTLY REPRESENTS A SURVEY OF SECTION 34, T.20S., R.60E., AND MADE BY ME AT THE INSTANCE OF THE CITY OF LAS VEGAS, PERSUANT TO ORDINANCE 1234, AND COMPLETED MAY 3, 1966 AND THAT THE POINTS FOUND AND THE POINTS SET ARE CORRECTLY SHOWN HEREON AND ARE IN PLACE. THIS SURVEY IS NOT A SUBDIVISION AS DEFINED IN PLANNING & ZONING LAW AS SHOWN IN 1943-1949 SUPPLEMENT, NEVADA COMPILED LAWS.

B. G. Sweet Jr.
 BEN G. SWEET JR., REGISTERED LAND SURVEYOR
 NEVADA 1919

APPROVED this 6TH day of JUNE, 1966

R. P. Sauer
 R. P. SAUER, CITY ENGINEER
 NEVADA R.E. NO. 396

BASIS OF BEARINGS

THE BASIS OF BEARINGS FOR THIS SURVEY IS THE EAST LINE OF N.E. 1/4, SECTION 34, T.20 S., R. 60E. M.D.B & M. BEARING S.01°17'15\"

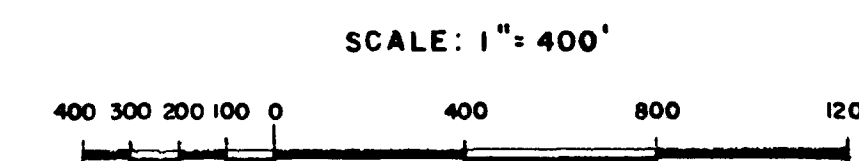

584065

NO.
 FILED AT THE REQUEST OF CITY OF LAS VEGAS
 DATE 6-29-66 AT 8:44 A.M.
 FILE 16, PAGE 83
 OF SURVEYS
 OFFICIAL RECORDS, BOOK NO. 727
 CLARK COUNTY, NEVADA RECORDS
 PAUL E. HORN, RECORDER
 FEE D.H., E.M. DEPUTY

CITY OF LAS VEGAS, NEVADA
 ENGINEERING DEPT.

BOUNDARY SURVEY OF SECTION 34,
 T.20S., R.60E., M.D.B & M. ANNEXED TO THE
 CITY OF LAS VEGAS, NEVADA UNDER
 ORDINANCE NO. 1234

DRAWN BY L.H.	CKD BY B.C.S.	APPROVED	FIELD REF.
DATE 5 12 66	DATE 5 24 66	DATE	65-10X

9585

FILE 16 PAGE 83

053-157

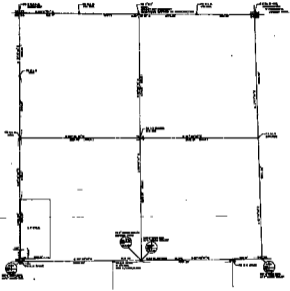

SURVEYOR'S CERTIFICATE

I, **WILLIAM J. WILSON**, a Registered Land Surveyor of the State of Nevada, do hereby certify that the map comprised of one sheet, correctly represents a survey of Section 24, Township 36N., and Range 12E. of the Nevada of the City of Las Vegas, pursuant to Ordinance No. 100, and completed July 8, 1944 and that the points shown and the points set are correctly shown herein and are in place. This survey is not a survey as defined in Chapter 2, Nevada Law as amended in 1944-1945 applicable to other laws.



APPROVED FOR: **W. J. WILSON**
 REGISTERED LAND SURVEYOR
 NO. 1000

NOTE:
 THE NAME OF ALLIANCE FOR THE SURVEY IS THE EAST PART OF S. 24N., SECTION NO. 24, T. 36N., R. 12E. AS SHOWN IN A-1777 AS AMENDED BY ORDINANCE NO. 100 OF MARCH 4, 1942 P. 100.

SCALE: PLAN
 1" = 100'

20402
 FILED AT THE OFFICE OF THE CLERK OF THE CITY OF LAS VEGAS, NEVADA
 THIS 12th DAY OF JULY, 1944
 BY: **W. J. WILSON**
 REGISTERED LAND SURVEYOR
 NO. 1000

CITY OF LAS VEGAS, NEVADA	
ENGINEERING DEPT.	
BOUNDARY SURVEY OF SECTION 24, T. 36N., R. 12E. AS AMENDED TO THE CITY OF LAS VEGAS, NEVADA UNDER ORDINANCE NO. 100	
DATE: JULY 12, 1944	SCALE: 1" = 100'
BY: W. J. WILSON	REGISTERED LAND SURVEYOR
NO. 1000	