

Book 50

39593

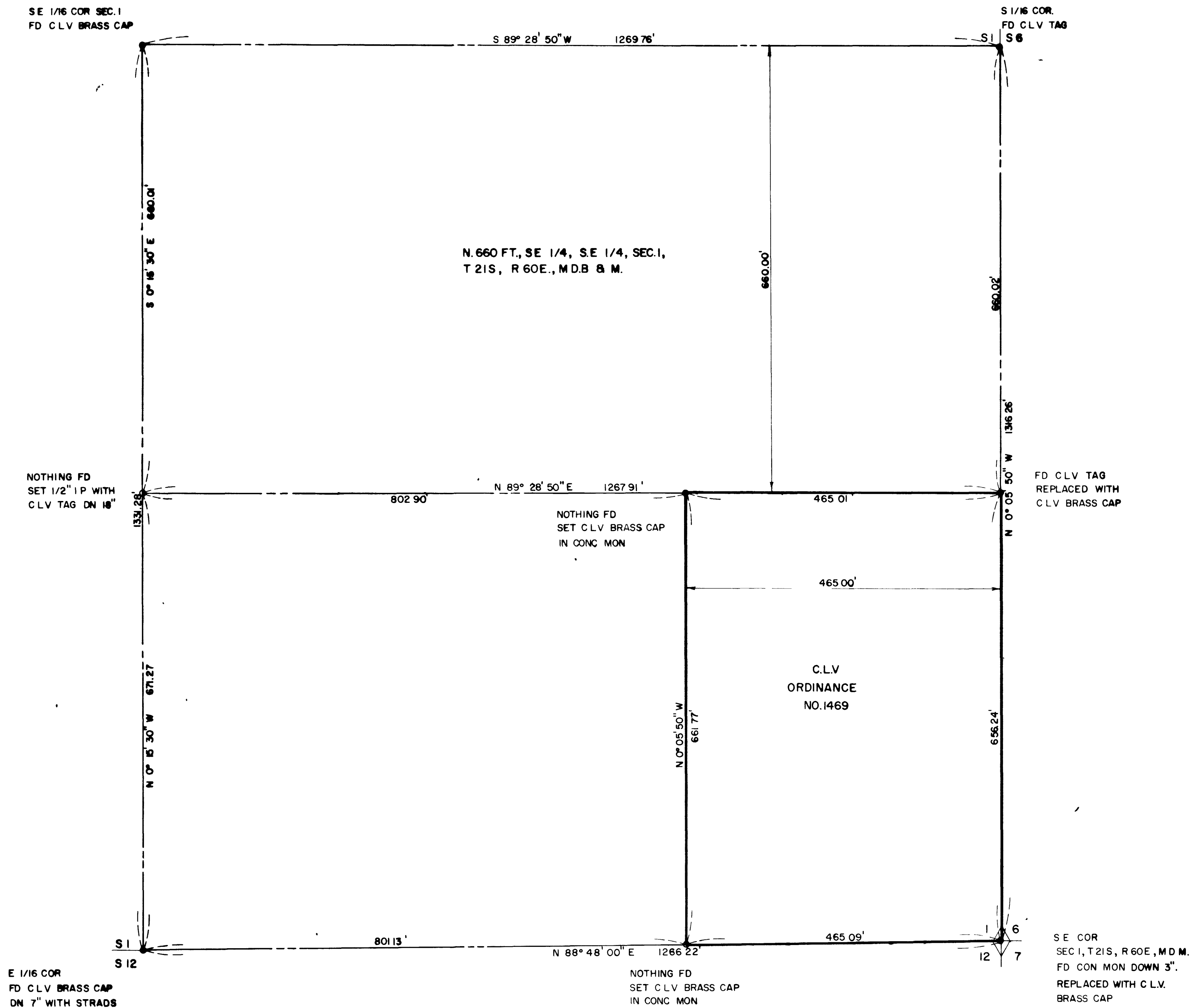

ENGINEER'S CERTIFICATE

I, NOLAN D. MITCHELL, A DULY REGISTERED ENGINEER AND LAND SURVEYOR, do hereby certify that this map truly and correctly represents the results of a survey made under my supervision and completed on the 15th day of JULY, 1970 of and for the City of Las Vegas, Nevada. This survey is not a subdivision as defined in the Planning & Zoning Laws as shown in 1943-1949 Supplement, Nevada Compiled Laws.

Nolan D. Mitchell
 REGISTERED LAND SURVEYOR
 NEVADA CERT. NO. R.L.S. 2094

APPROVED this 23rd day of JULY, 1970.

R.P. Sauer
 R.P. SAUER, CITY ENGINEER of Las Vegas, Nevada
 NEVADA R.E. NO. 396

SCALE: 1" = 100'

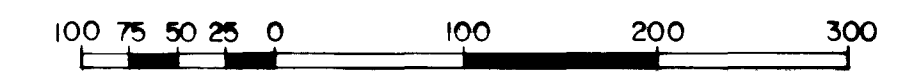

- MONUMENT FD
- MONUMENT SET

BASIS OF BEARINGS is the South line of the SE 1/4, Section 1, T21S, R60E, MDB & M Bearing N 88° 48' 00" E as shown on recorded plat in File 13, Page 19 of surveys.

CITY OF LAS VEGAS, NEVADA ENGINEERING DEPT.		NO. 39593	
BOUNDARY SURVEY OF A PORTION OF THE S.E. 1/4, S.E. 1/4, SECTION 1, T. 21S, R. 60E., M.D.B. & M. FOR ANNEXATION TO THE CITY OF LAS VEGAS, NEVADA UNDER ORDINANCE NO. 1469.		FILED AT THE REQUEST OF CITY OF LAS VEGAS Date <u>7-23-70</u> at <u>2:43 P.M.</u> FILE NO. PAGE <u>31</u> of Surveys OFFICIAL RECORDS BOOK NO. <u>50</u> CLARK COUNTY, NEVADA, RECORDS PAUL E. HORN, RECORDER Fee \$ <u>20</u> <i>gt.</i> Deputy <i>gt.</i>	
DRAWN BY	CKD BY	APPROVED	FIELD REF
CM	<i>c.c.o.</i>		
DATE	DATE	DATE	DATE
13 JULY 1970	7/23/70		68-11X

9588

FILE 20 PAGE 31
053-168

