

Book 334

293025

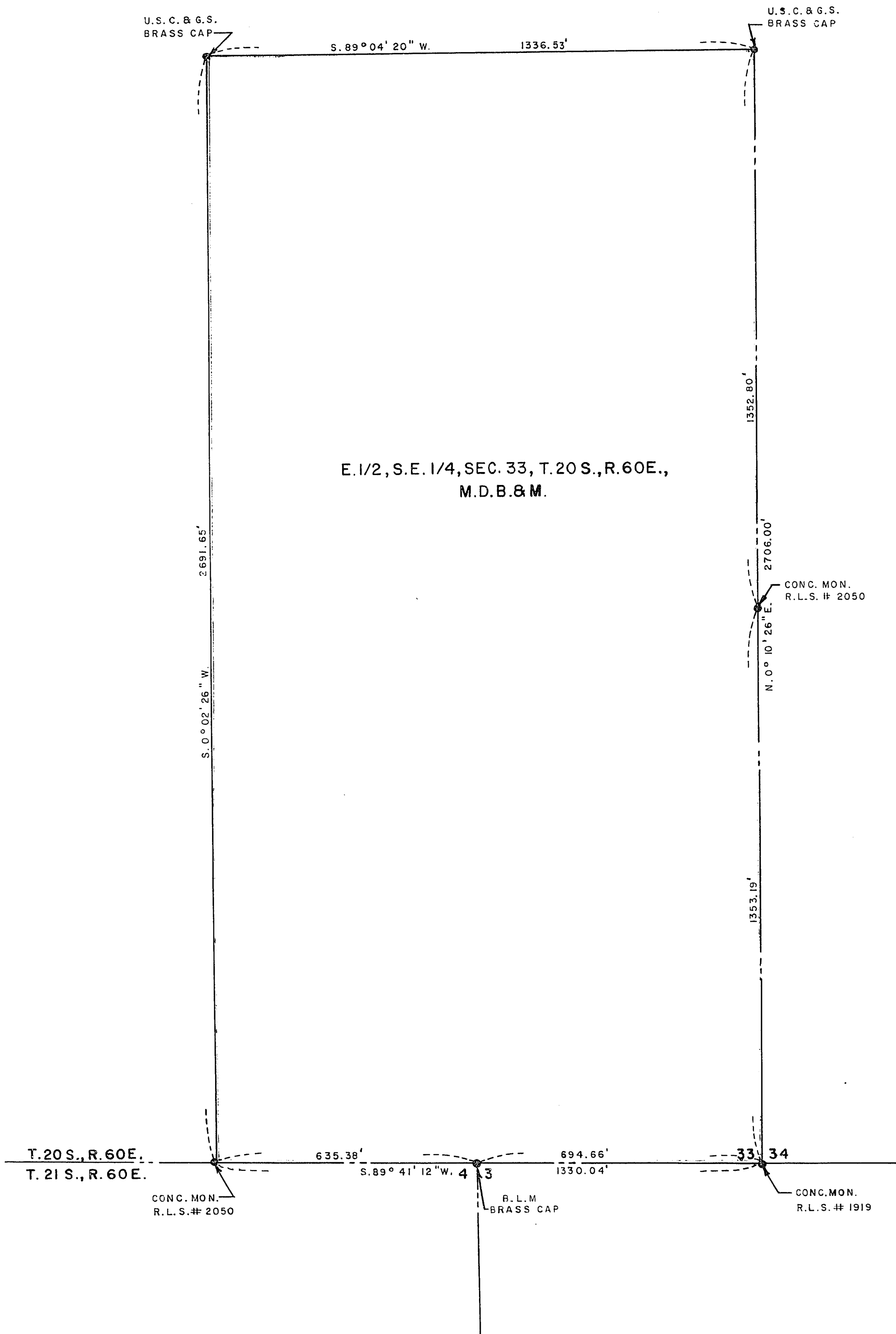

E. 1/2, S.E. 1/4, SEC. 33, T. 20 S., R. 60 E.,  
M.D.B. & M.

BASIS OF BEARING:  
IS THE WEST LINE OF SECTION 34,  
T. 20 S., R. 60 E., M.D.B. & M. AS  
RECORDED IN FILE 16, PAGE 83,  
CLARK COUNTY SURVEYS.

ENGINEERS CERTIFICATE

I, NOLAN D. MITCHELL, A DULY REGISTERED  
LAND SURVEYOR, do hereby certify that this map truly  
and correctly represents the results of a survey made under  
my supervision and completed on the 5th day of APRIL, 1973  
of and for the City of Las Vegas, Nevada. This survey is not a  
subdivision as defined in Planning & Zoning Law as shown in  
1943-1949 Supplement, Nevada Compiled Laws.

Nolan D. Mitchell  
NOLAN D. MITCHELL, REGISTERED  
LAND SURVEYOR - NEVADA NO. 2094



APPROVED this 31st. day of MAY, 1973

V.B. Uehling  
V. B. UEHLING, DEPUTY CITY ENGINEER  
NEVADA R. E. NO. 769

SCALE: 1" = 200'

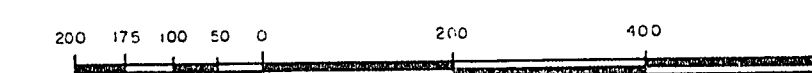

● MONUMENT FOUND

NO. 293025  
FILED AT THE REQUEST OF  
CITY OF LAS VEGAS  
DATE 6-4-73 at 11:26 AM  
FILE 25 PAGE 67  
of Surveys  
OFFICIAL RECORDS BOOK NO. 334  
CLARK COUNTY, NEV., RECORDS  
PAUL E. DRN, RECORDER  
Fes \$ 11 Deputy

CITY OF LAS VEGAS, NEVADA ENGINEERING DEPT.			
BOUNDARY SURVEY OF THE EAST 1/2 OF THE S.E. 1/4 OF SECTION 33, T. 20 S., R. 60 E., M.D.B. & M. ANNEXED TO THE CITY OF LAS VEGAS, NEVADA UNDER ORDINANCE NO. 1624.			
DRAWN BY: L.H.	CHKD. BY:	APPROVED:	FIELD REF.
DATE 5-30-73	DATE	DATE	64-1XA

FILE 25 PAGE 67

053-174