

SECTION 4, TOWNSHIP 19 SOUTH, RANGE 60 EAST  
MOUNT DIABLO BASE AND MERIDIAN

**SURVEYOR'S CERTIFICATE**

I, NOLAN MITCHELL, A DULY REGISTERED LAND SURVEYOR IN THE STATE OF NEVADA, DO HEREBY CERTIFY THAT THIS IS A TRUE AND ACCURATE PLAT OF THE LAND SURVEYED UNDER MY DIRECT SUPERVISION AT THE INSTANCE OF THE CITY OF LAS VEGAS, THE MONUMENTS ARE OF THE CHARACTER AND OCCUPY THE POSITIONS INDICATED, AND ARE SUITABLE FOR RE-TRACING THIS MAP DOES NOT CONSTITUTE A SUBDIVISION. THIS WAS COMPLETED OCTOBER 28, 1976

*Nolan Mitchell*  
NOLAN MITCHELL, R. L. S. 2094

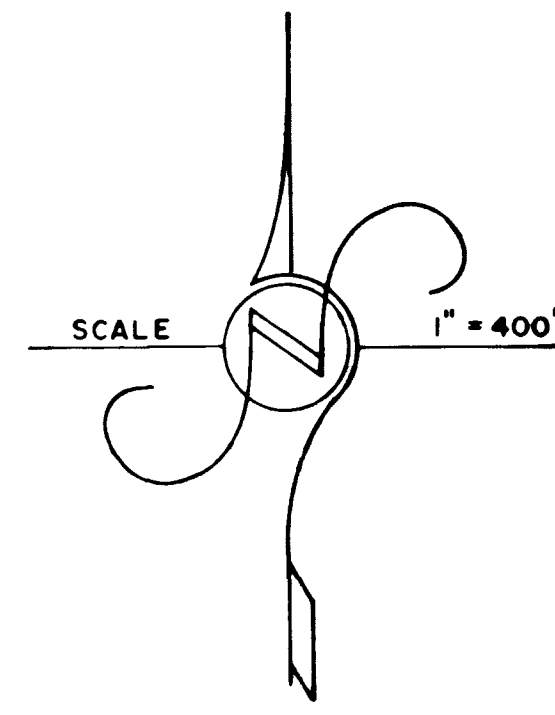

**BASIS OF BEARINGS**

N 89° 39' 22" W BEING THE NORTH LINE OF THE NORTHWEST QUARTER OF SECTION 9 AS SHOWN BY MAP ON FILE IN THE OFFICE OF THE COUNTY RECORDER OF CLARK COUNTY, NEVADA, AS SHOWN ON FILE 28, PAGE 30, OF REGISTERED PROFESSIONAL ENGINEER'S SURVEYS.

**LEGEND**

- ◆ FOUND AS SHOWN
- SET C.L.V. BRASS CAP

BOUNDARY SURVEY OF THE SOUTHWEST QUARTER OF THE NORTHEAST QUARTER SECTION 4 TOWNSHIP 19 SOUTH, RANGE 60 EAST, M. D. M. ANNEXED TO THE CITY OF LAS VEGAS, NEVADA UNDER ORDINANCE No. 1841	NO. <u>636382</u>
	RECORDED AT THE REQUEST OF <u>City of Las Vegas</u>
	DATE <u>11-10-76</u> AT <u>12:20 P.M.</u>
	FILE <u>30</u> PAGE <u>43</u>
	OF SURVEY MAPS
	OFFICIAL RECORDS BOOK NO. <u>677</u>
CLARK COUNTY NEVADA, RECORDS JOAN L SWIFT RECORDER	
FEE <u>D.H.</u> DEPUTY <u>B.V.</u>	

9591

FILE 30 PAGE 43

053-178

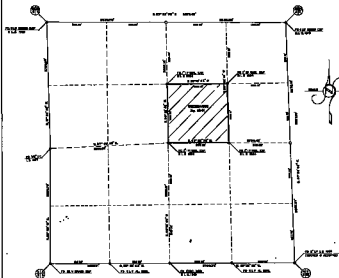

SECTION 4, TOWNSHIP 18 SOUTH, RANGE 60 EAST  
MOUNT DIABLO BASE AND MERIDIAN

**NOTARY'S CERTIFICATE**  
I, the undersigned, a Notary Public in and for the State of Nevada, do hereby certify that the foregoing is a true and correct copy of the original of the same as the same appears in my office, and that the same has been duly recorded in my office, and that the same is a true and correct copy of the original of the same as the same appears in my office, and that the same is a true and correct copy of the original of the same as the same appears in my office.

*[Signature]*  
Notary Public

**NOTE OF RECORDS**  
A copy of a deed to the north line of the northwest quarter of section 4 of township 18 south and range 60 east, of the county of Clark, State of Nevada, to which is attached a plat of the same, is on file in the office of the county recorder of Clark County, Nevada, to which is referred in the plat of the same, and which is a true and correct copy of the original of the same as the same appears in my office.

- LEGEND**
- 90 AC. QUANT.
  - ▨ 36 AC. QUANT. CITY

COUNTY CLERK OF THE COUNTY OF CLARK, NEVADA SECTION 4 TOWNSHIP 18 SOUTH, RANGE 60 EAST, N.E.S. 4. ACCORD TO THE CITY OF LAS VEGAS, NEVADA UNDER ORDINANCE No. 540	FILED 1952-12-18 11:00 AM CLARK COUNTY CLERK CLARK COUNTY, NEVADA
--	---