

Book 1060

1019976

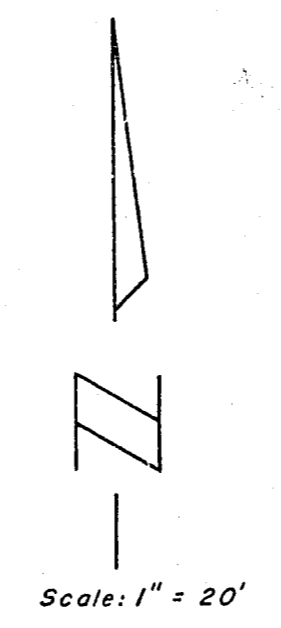
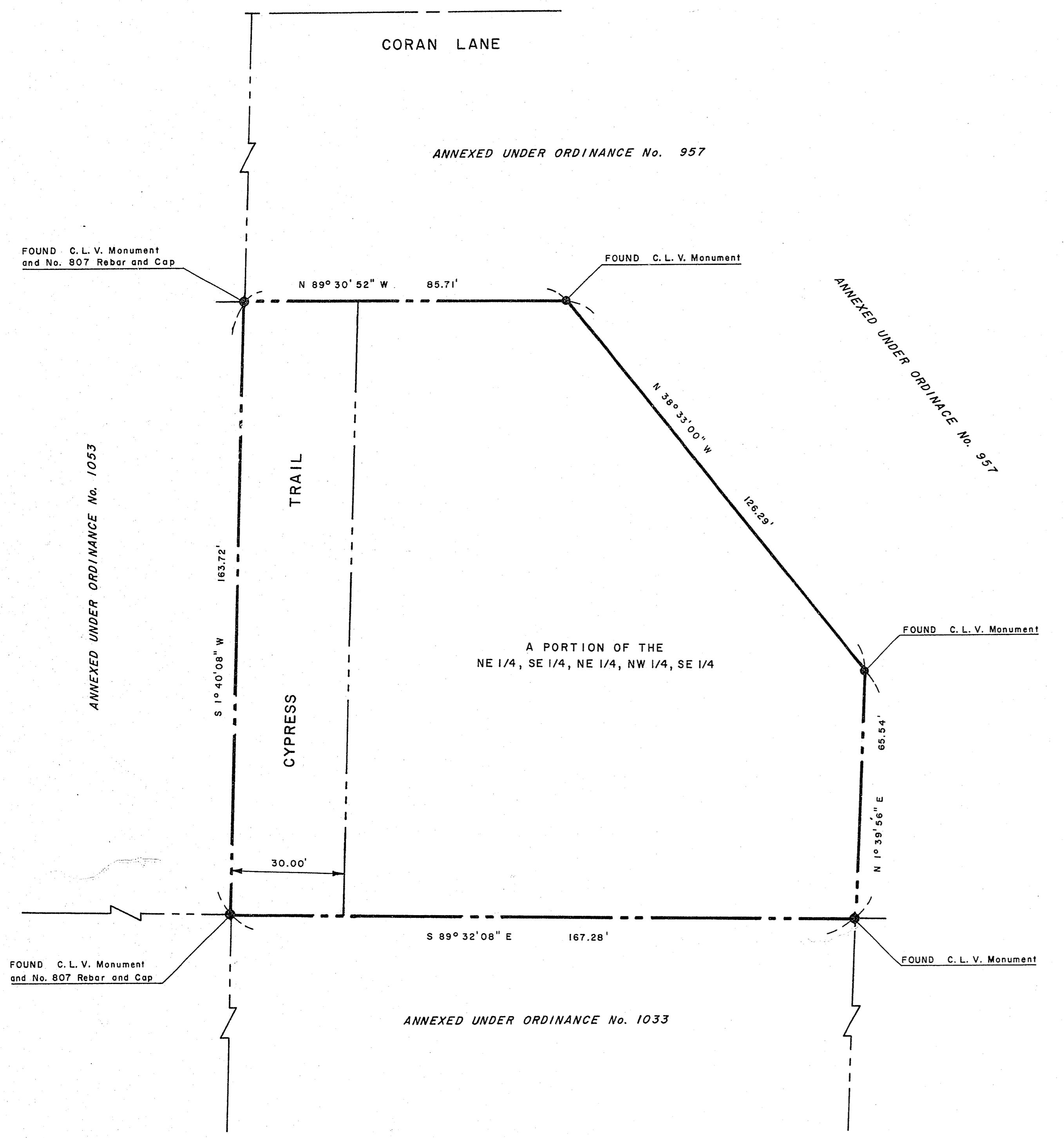

SURVEYOR'S CERTIFICATE

I, NOLAN D. MITCHELL, A DULY REGISTERED LAND SURVEYOR, DO HEREBY CERTIFY THAT THIS MAP TRULY AND CORRECTLY REPRESENTS THE RESULTS OF A SURVEY MADE UNDER MY SUPERVISION AND COMPLETED ON THE 14th DAY OF DECEMBER, 1978, OF AND FOR THE CITY OF LAS VEGAS, NEVADA. THIS SURVEY IS NOT A SUBDIVISION AS DEFINED IN PLANNING AND ZONING LAW AS SHOWN IN 1943 - 1949 SUPPLEMENT, NEVADA COMPILED LAWS.

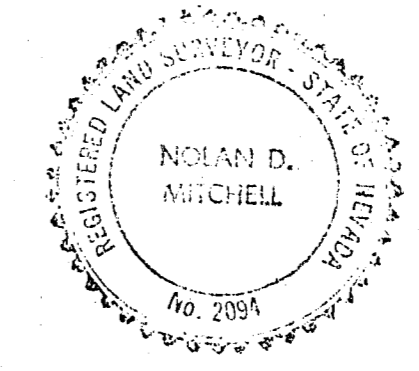

Nolan D. Mitchell
NOLAN D. MITCHELL, REGISTERED LAND SURVEYOR, No. 2094

APPROVED THIS 14th DAY OF MAY, 1979

Gary W. Holler
GARY W. HOLLER, CITY ENGINEER, R. E. 1920

BASIS OF BEARING

NORTH 1°40'08" EAST - THE EAST LINE OF ANNEXATION ORDINANCE No. 1053, AS SHOWN BY MAP THEREOF IN FILE 15 OF SURVEYS, PAGE 59, IN THE OFFICE OF THE COUNTY RECORDER OF CLARK COUNTY, NEVADA.

LEGEND

● FOUND MONUMENT AS NOTED

LEGAL DESCRIPTION

That portion of the Northeast Quarter (NE 1/4) of the Southeast Quarter (SE 1/4) of the Northeast Quarter (NE 1/4) of the Northwest Quarter (NW 1/4) of the Southeast Quarter (SE 1/4) of Section 19, Township 20 South, Range 61 East, M. D. M., in the County of Clark, State of Nevada, described as follows:

BEGINNING at the Northwest corner of the Northeast Quarter (NE 1/4) of the Southeast Quarter (SE 1/4) of the Northeast Quarter (NE 1/4) of the Northwest Quarter (NW 1/4) of the Southeast Quarter (SE 1/4) of said Section 19 also being the Northeast corner of Parcel No. 2 of Annexation Ordinance 1053 as shown by map thereof in File 15 of Surveys, Page 59 in the Office of the County Recorder of Clark County, Nevada; thence South 1°40'08" West along the West line of said Northeast Quarter (NE 1/4) of the Southeast Quarter (SE 1/4) of the Northeast Quarter (NE 1/4) of the Northwest Quarter (NW 1/4) of the Southeast Quarter (SE 1/4), also being along the East line of said Ordinance 1053, a distance of 163.72 feet to the South line of said Northeast Quarter (NE 1/4) of the Southeast Quarter (SE 1/4) of the Northeast Quarter (NE 1/4) of the Northwest Quarter (NW 1/4) of the Southeast Quarter (SE 1/4), also being the Northwest corner of Annexation Ordinance 1033 as shown by said map in File 15 of Surveys, Page 59; thence South 89°32'08" East along said South line, also being along the North line of said Annexation Ordinance 1033, a distance of 167.28 feet to the East line of said Northeast Quarter (NE 1/4) of the Southeast Quarter (SE 1/4) of the Northeast Quarter (NE 1/4) of the Northwest Quarter (NW 1/4) of the Southeast Quarter (SE 1/4), also being a point in the Westerly boundary of Annexation Ordinance 957 as shown by map thereof in File 12 of Surveys, Page 88 in the Office of the County Recorder of Clark County, Nevada; thence North 1°39'56" East along said East line and said Westerly boundary a distance of 65.54 feet; thence North 38°33'00" West, continuing along said Westerly boundary, a distance of 126.29 feet to the North line of said Northeast Quarter (NE 1/4) of the Southeast Quarter (SE 1/4) of the Northeast Quarter (NE 1/4) of the Northwest Quarter (NW 1/4) of the Southeast Quarter (SE 1/4); thence continuing along said Westerly boundary, North 89°30'52" West, along said North line a distance of 85.71 feet to the POINT OF BEGINNING.

BOUNDARY SURVEY OF A PORTION OF THE
NORTHEAST QUARTER OF THE SOUTHEAST QUARTER OF
THE NORTHEAST QUARTER OF THE NORTHWEST QUARTER
OF THE SOUTHEAST QUARTER OF SECTION 19,
TOWNSHIP 20 SOUTH, RANGE 61 EAST, M. D. M.
CLARK COUNTY, NEVADA
ANNEXED TO THE CITY OF LAS VEGAS, NEVADA
UNDER ORDINANCE No. 1998

NO. 1019979
RECORDED AT THE REQUEST OF
CITY OF LAS VEGAS
DATE 5-24-79 AT 2:31 p.m.
FILE 34 PAGE 15
OF SURVEYS
OFFICIAL RECORDS BOOK NO. 1060
CLARK COUNTY NEVADA, RECORDS
JOAN SWIFT
RECORDER
FEE DM
DEPUTY JW

FILE 34 Page 15
053-196