

RECORD BEARINGS THIS LINE  
 N89°49'24"E File 6 Page 48  
 N89°49'24"E " 9 " 34  
 N89°42'11"E " 13 " 15

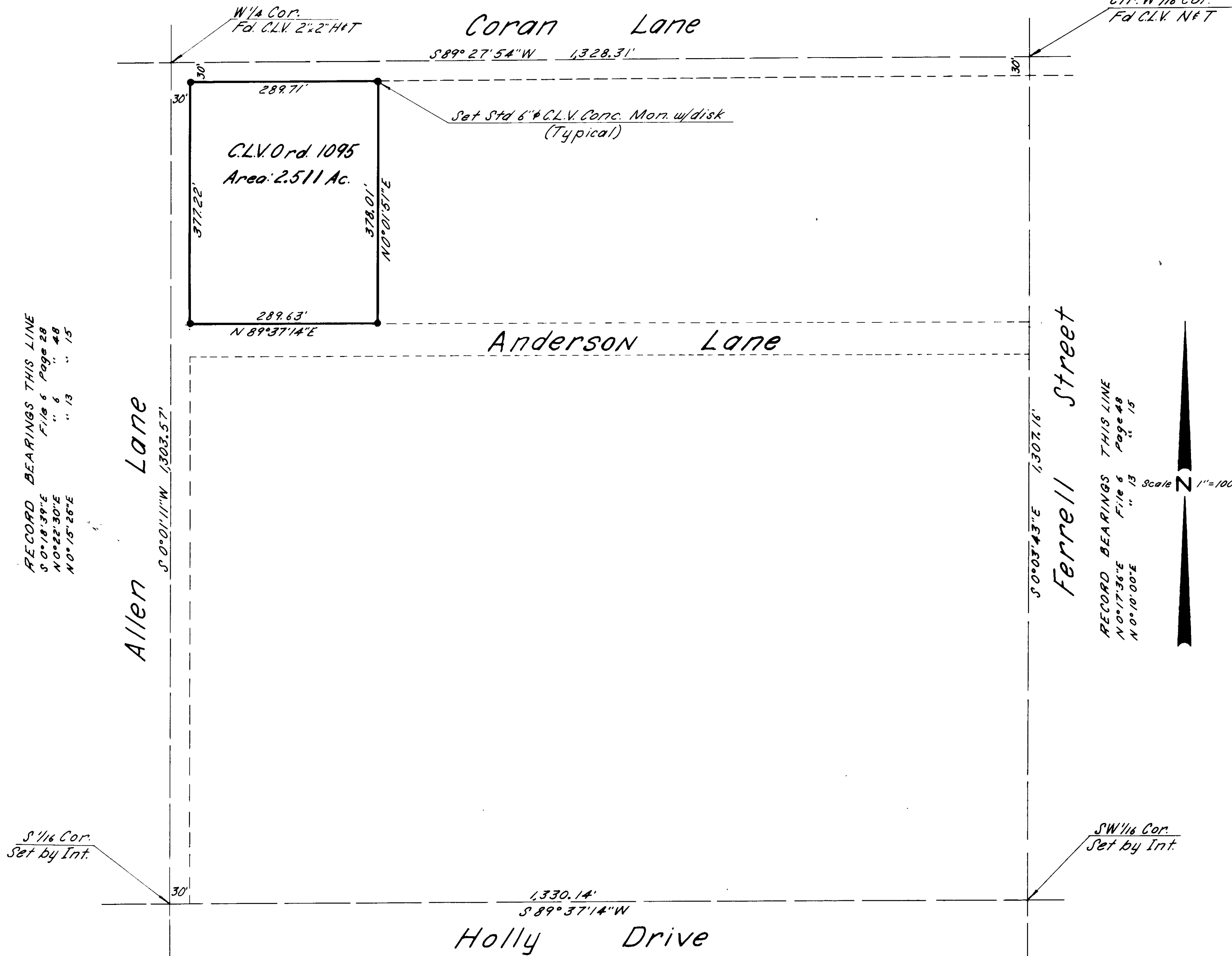

RECORD BEARINGS THIS LINE  
 S 0° 18' 39" E File 6 Page 28  
 N 0° 22' 30" E " 6 " 48  
 N 0° 15' 26" E " 13 " 15

RECORD BEARINGS THIS LINE  
 N 0° 17' 36" E File 6 Page 48  
 N 0° 10' 00" E " 13 " 15

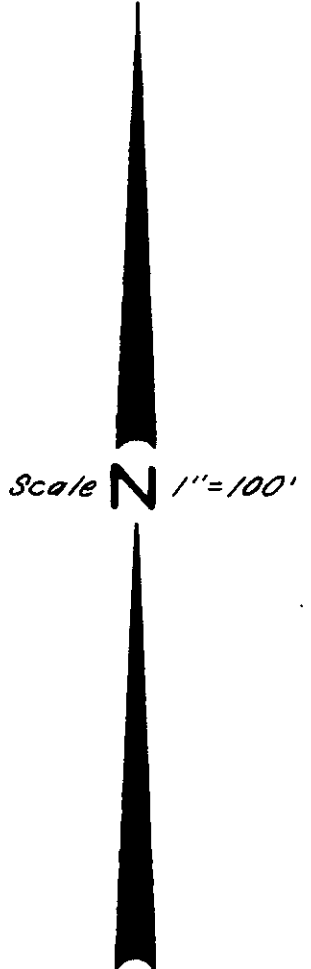

**CERTIFICATE**

I, B.L. Ortiz, a duly Registered Land Surveyor of the State of Nevada, do hereby certify that this map, consisting of one sheet, correctly represents a true and complete survey made under my supervision at the instance of The City of Las Vegas, Nevada, pursuant to Annexation Ordinance N° 1095; that the monuments shown hereon are in place, that their positions and character are correctly shown, and that said monuments are sufficient to enable the survey to be retraced; that the survey was completed on March 10, 1964. This is not intended to be a subdivision.

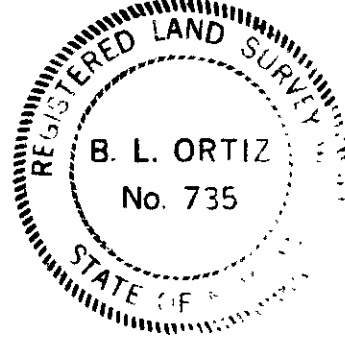

*B. L. Ortiz*  
 B. L. Ortiz Nevada R.L.S. No. 735

**BASIS OF BEARINGS**  
 The Nevada Coordinate System - East Zone.

**APPROVAL**  
 APPROVED this 12th day of October, 1964.

*[Signature]*  
 CITY ENGINEER  
 Nevada R.E. No. 396

**GRAPHIC SCALE**



PLAN OF  
 NW 1/4, SW 1/4, Sec. 20,  
 T20S, R61E, M.D.B.M.,  
 City of Las Vegas,  
 Clark County, Nevada.

**BOUNDARY SURVEY OF**  
 LOTS 1 & 2 and W 60.00' of LOT  
 3, LAS VEGAS ACRES TRACT 1  
 Annexed to the City of Las Vegas,  
 Nevada, under Ordinance N° 1095.

NO. 473991  
 FILED AT THE REQUEST OF  
*City of Las Vegas*  
 Date 12-3-64 at 10:56 AM  
 FILE 15 PAGE 57  
 of Survey  
 OFFICIAL RECORDS BOOK NO. 589  
 CLARK COUNTY, NEVADA, RECORDS  
 PAUL E. HORN, RECORDER  
 Fee \$ *dh* *gt* Deputy