

I, L. A. HARRIS, A DULY REGISTERED ENGINEER & LAND SURVEYOR, do hereby certify that this map truly and correctly represents the results of a survey made under my supervision and completed on the 29th day of FEB, 1956 of and for the City of Las Vegas, Nevada.

L. A. Harris
 REGISTERED ENGINEER AND LAND SURVEYOR
 NEVADA R. E. 24

APPROVED this 26th day of MARCH 1956.

George E. Stada
 CITY ENGINEER
 NEVADA R. E. 280

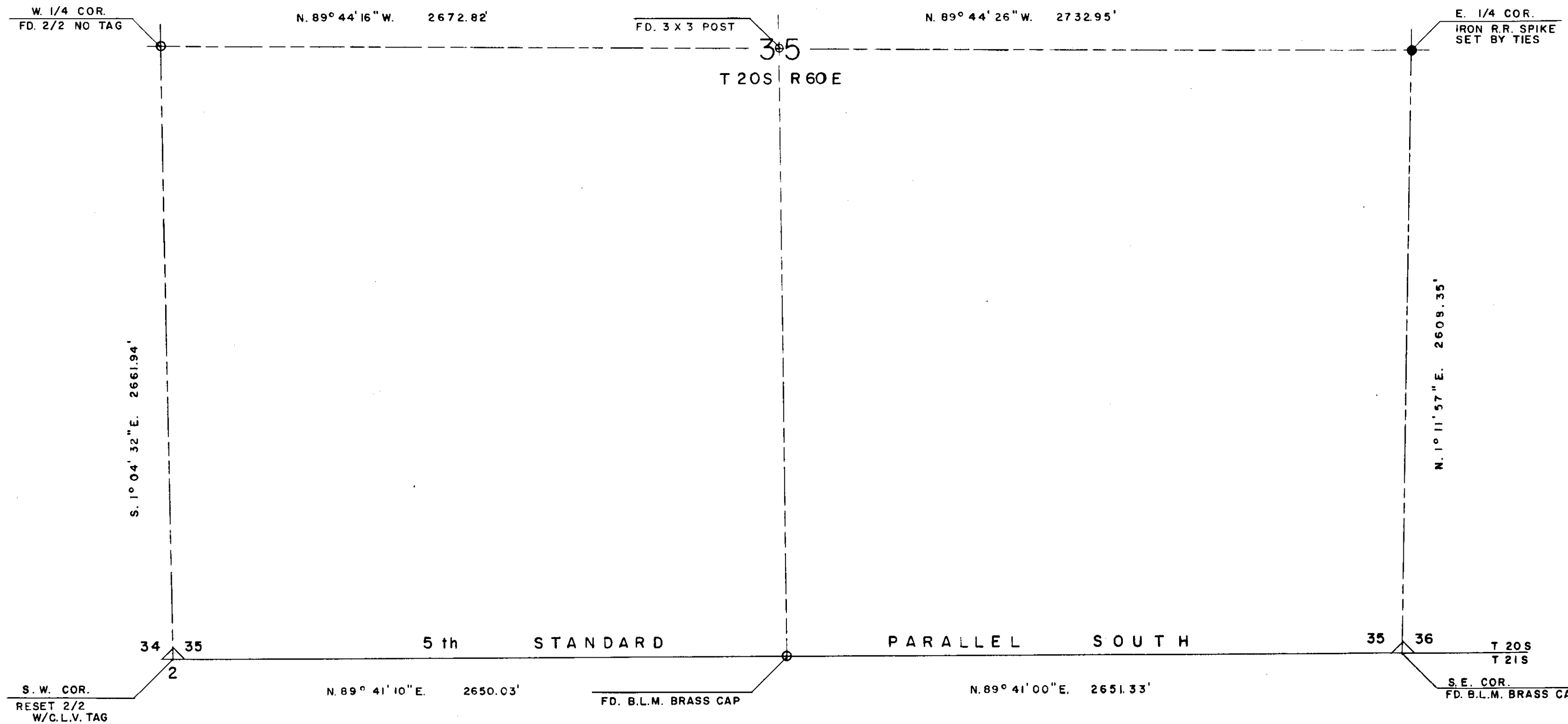

○ MONUMENTS FOUND
 ● MONUMENTS SET

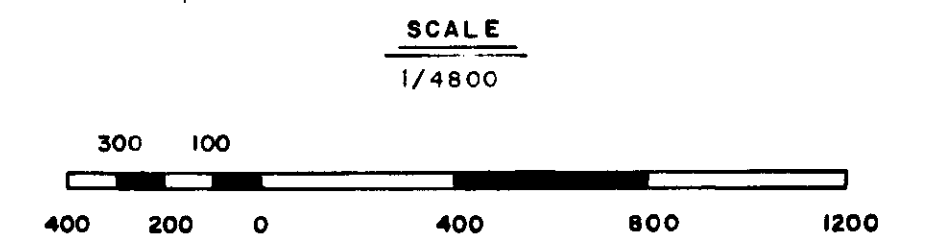

Basis of bearings is the South line of the Southeast one quarter of Section 35, T. 20 S., R. 60 E., M. D. B. & M. as shown on Bureau of Land Management plat of retracement, dated June 8, 1953.

75299

City of Las Vegas
 4.13-56 1010.57
 6 4

City of Las Vegas

CITY OF LAS VEGAS, NEVADA

ENGINEERING DEPT.

Boundary Survey of the S. 1/2, of Section 35, T. 20 S., R. 60 E. M. D. B. & M. Annexed Area to the City of Las Vegas, Nevada under Ordinance No. 690.

DRAWN BY <u>D. J. Hunt</u>	CHECKED BY <u>R. T. W.</u>	APPROVED <u>L. A. H.</u>	FIELD BOOK REF. <u>55-8</u>
DATE <u>3/6/56</u>	DATE <u>3-20-56</u>	DATE <u>3-23-56</u>	

053-14

File 6 PAGE 4