

**NOTE**

1. Use Type III Cement in all concrete
2. Sewer Water & Gas house service to be marked by chiseled S, W & G in concrete curb

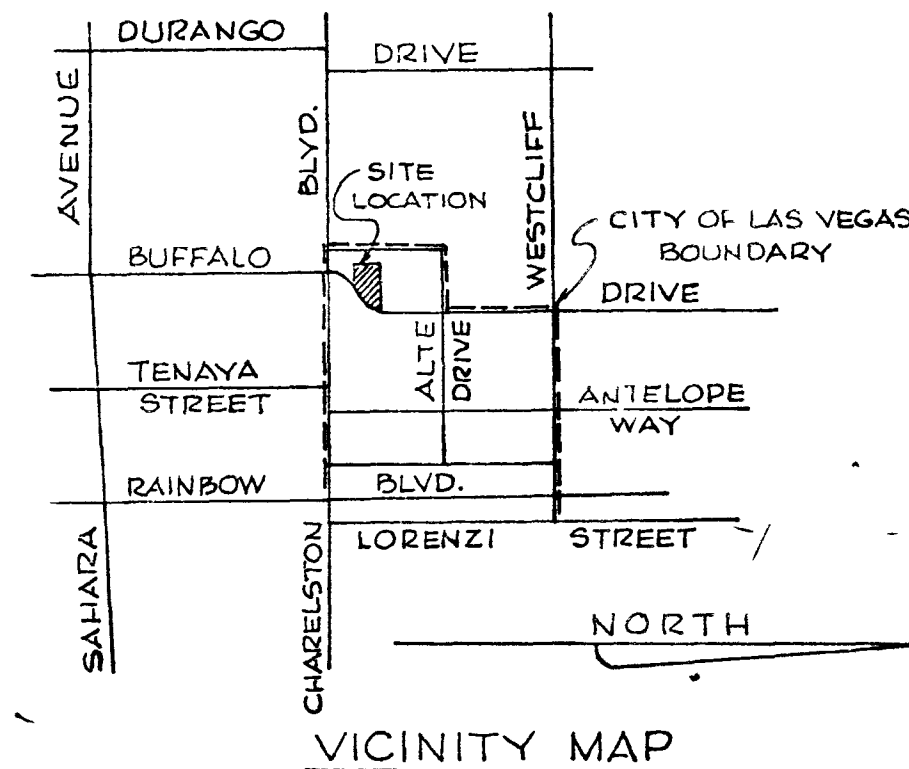
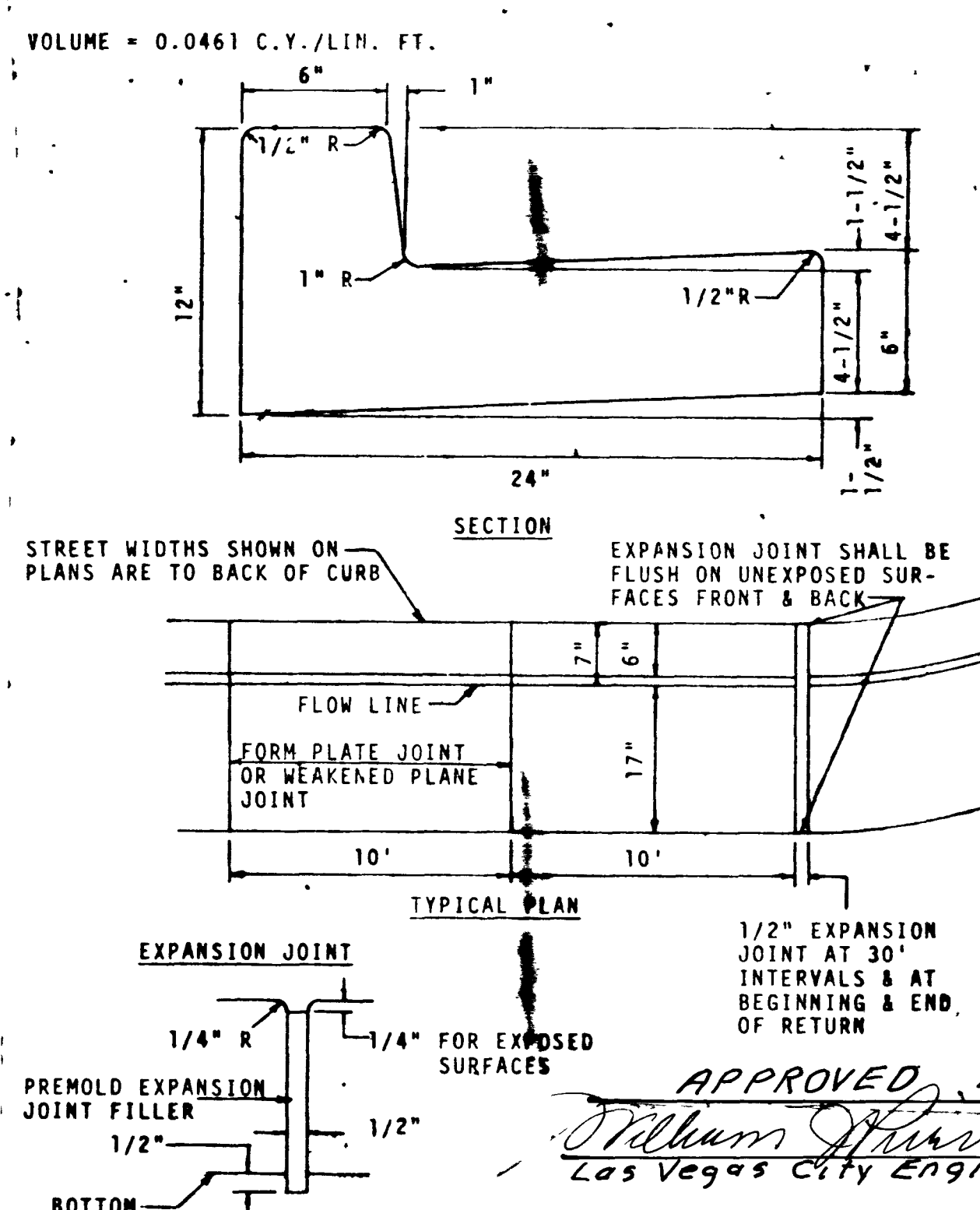
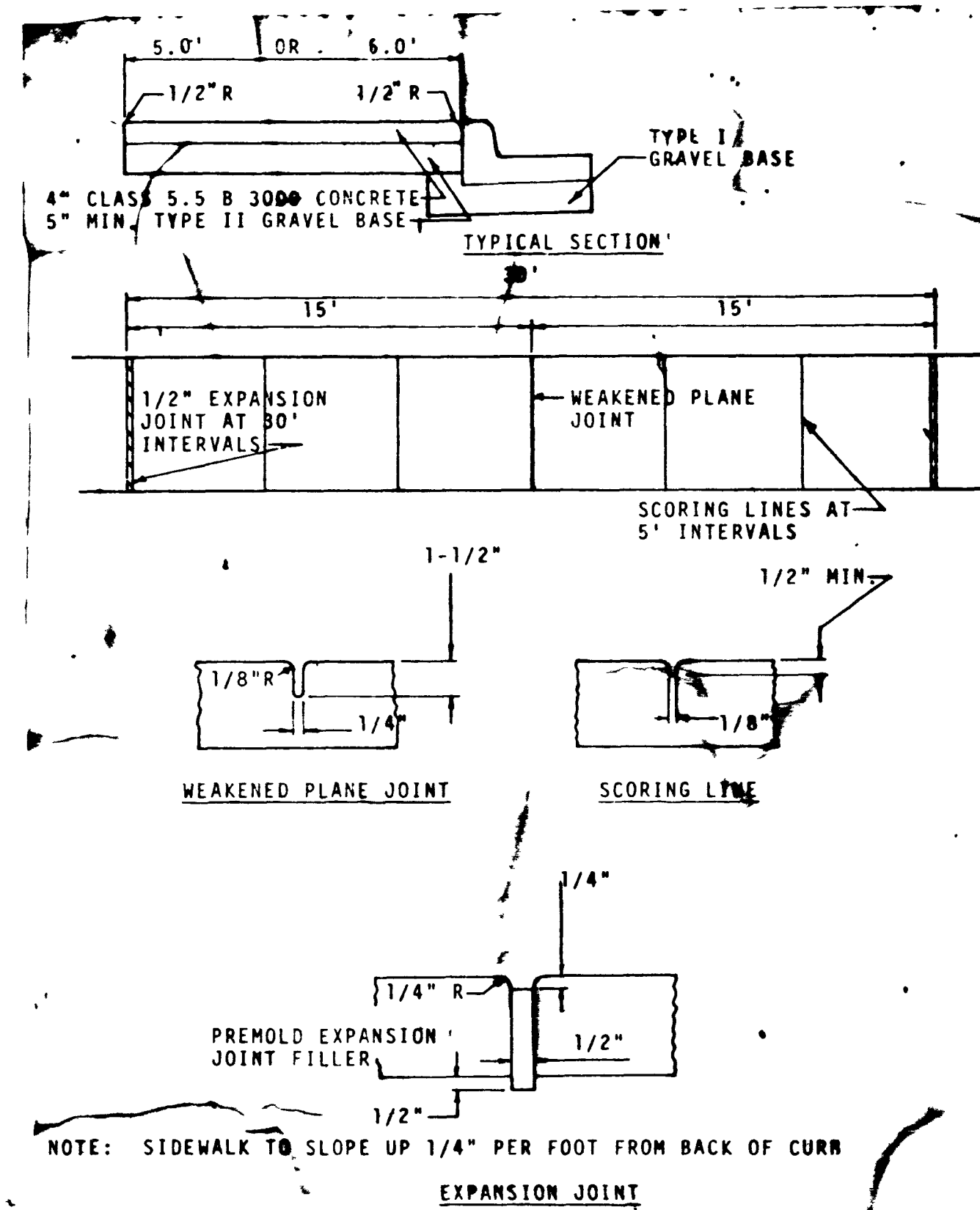
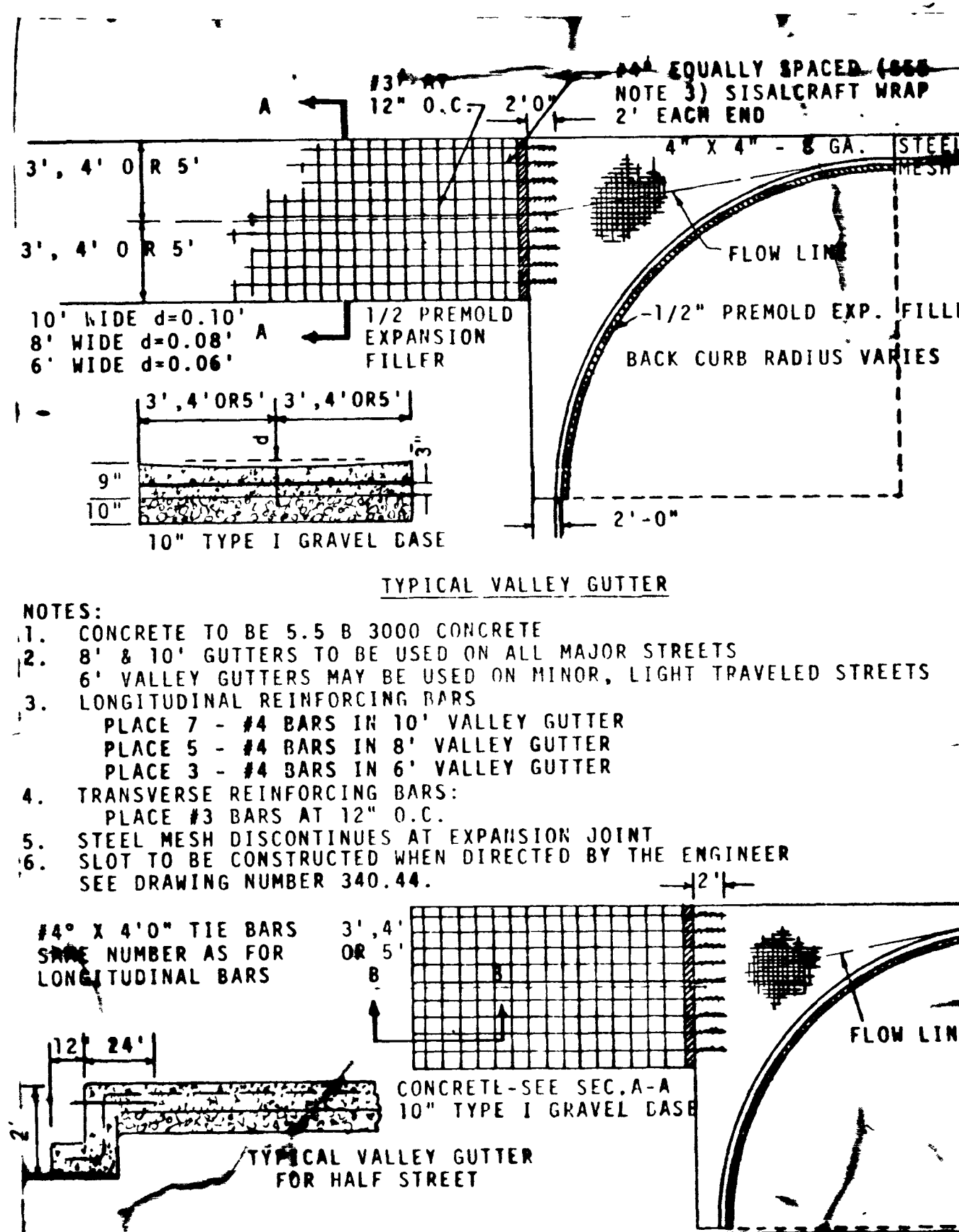
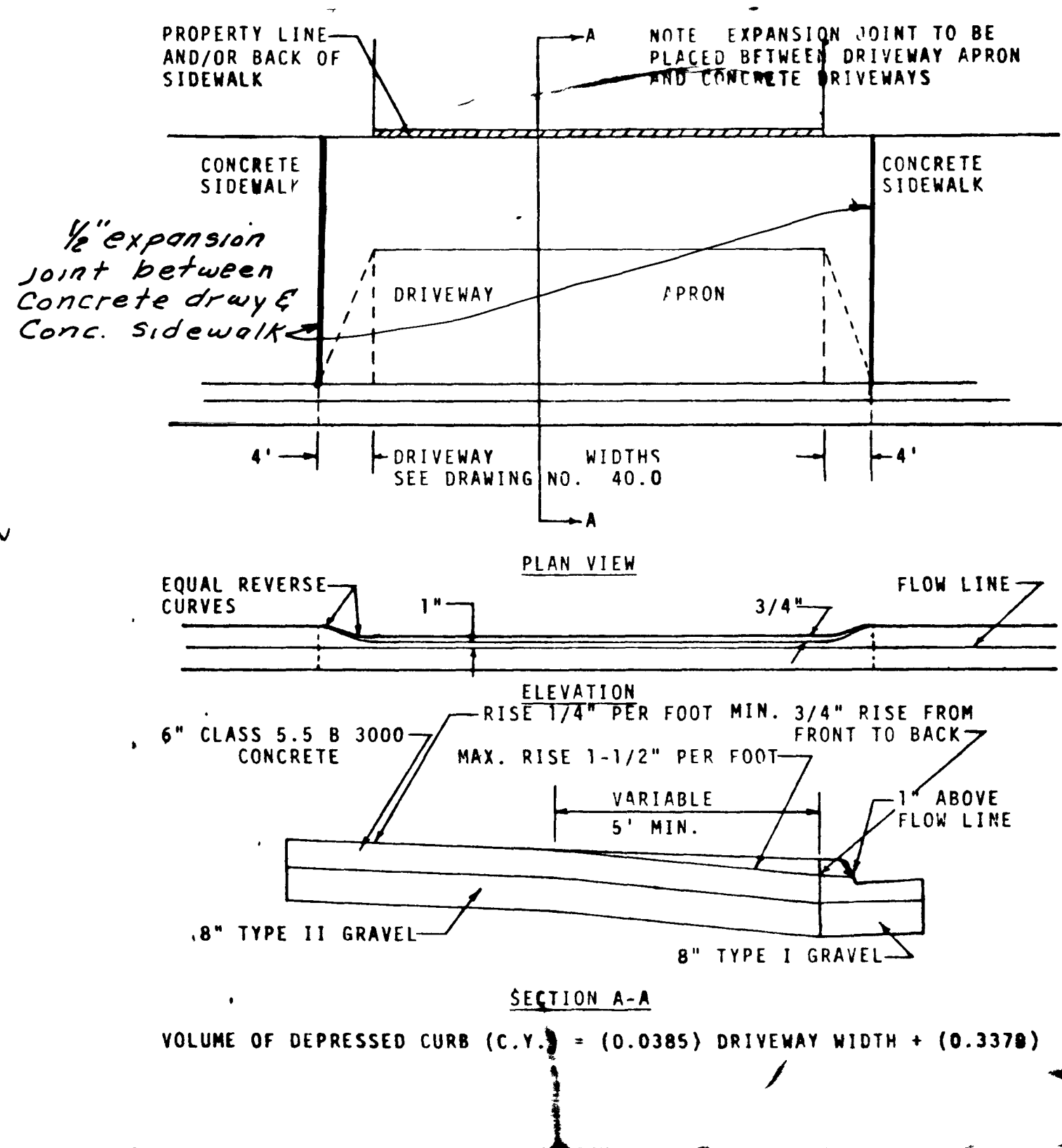
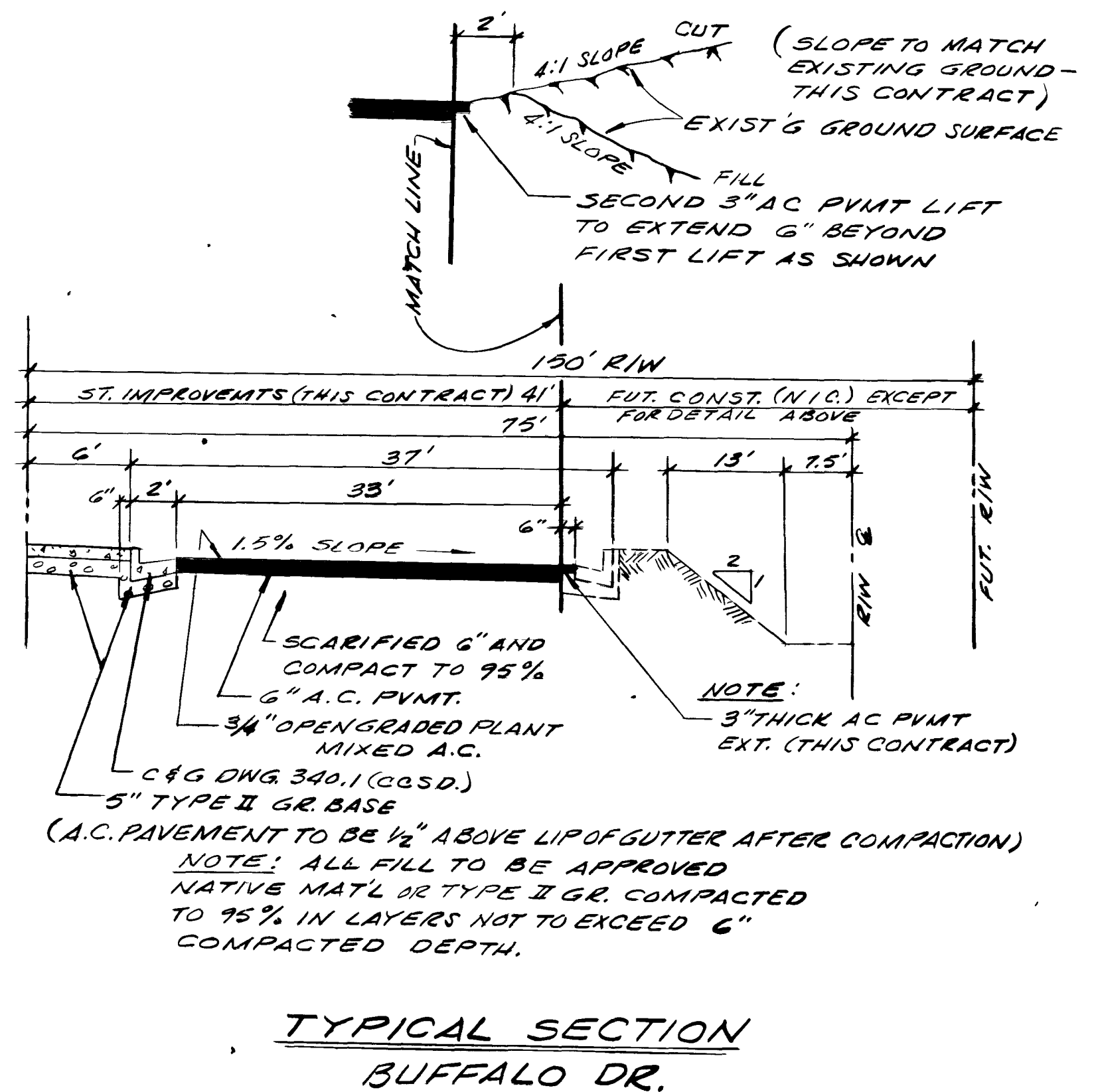
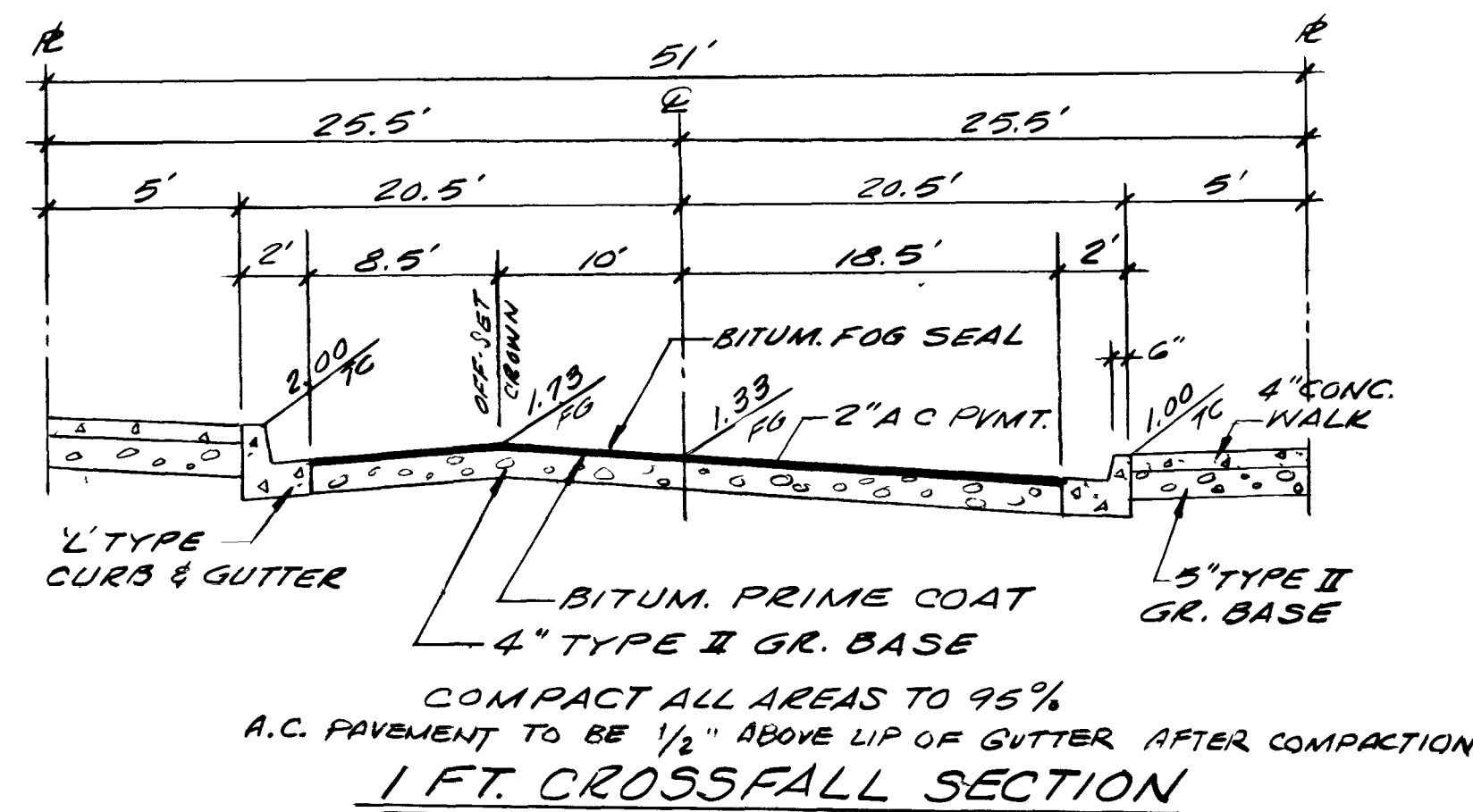
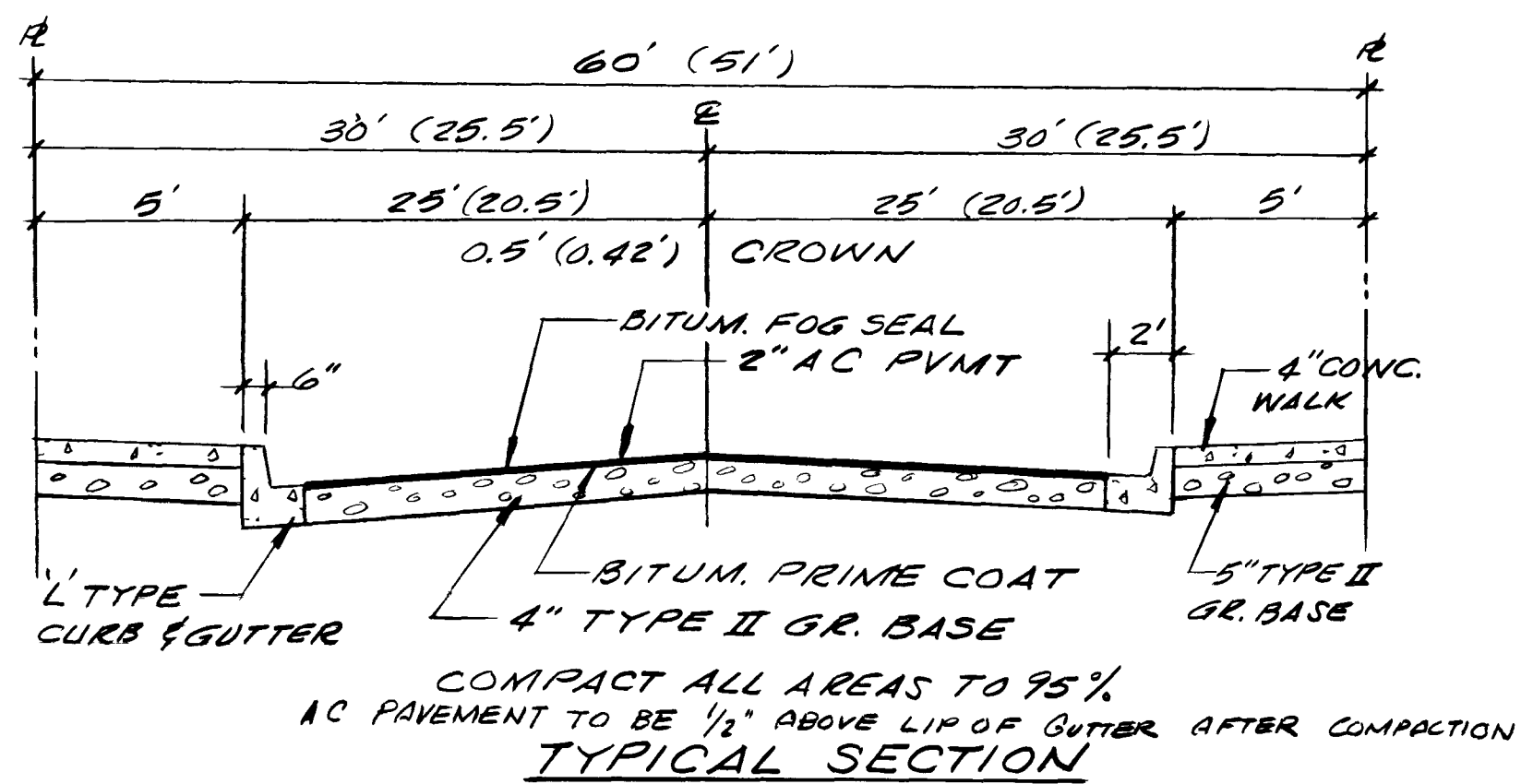

**BENCH MARK**

CLV BM 60-34-07 LOCATED ON TOP OF CURB AT SE COR OF ANTELOPE WAY & PEGGY DR. 400'± NORTH OF CHARLESTON BLVD. ELEV. VTN DATUM = 2447.50  
ELEV. CLV DATUM = 2445.72  
VTN DATUM - CLV DATUM = 1.78

**NOTICE TO CONTRACTOR**

1. Contractor shall provide all necessary horizontal and vertical transition between new construction and existing surfaces to provide for proper drainage and of ingress and egress to said construction. Extent of transitions to be determined by the County Engineer.
2. Existing utilities are located on plans for the convenience of the contractor only. The contractor shall bear full responsibility for the protection of utilities and the engineer bears no responsibility for utilities not shown on plans or not in the location shown on the plans.
3. Construction to be per Uniform Standard Specifications and Drawings, Clark County, Nevada.

**QUANTITY ESTIMATE**

ITEM	AMOUNT
1 2" A.C. Paving	2259 S.Y.
2 4" A.C. Paving	9206 S.Y.
3 Concrete Valley Gutter (3 Ea)	1344 S.F.
4 Curb and Gutter	4807 L.F.
5 5' Sidewalk	13,270 S.F.
6 6' Sidewalk	3450 S.F.
7 5' x 6" Driveway Approaches	412 4100 S.F.
8 6' x 6" Driveway Approaches	S.F.
9 Drop Inlet Type "A"	1 EA
10 15' CMP (11 ga)	85 LF

**ENGINEER'S CERTIFICATE**

I hereby certify that these plans and/or specifications comply with F.H.A. objectives, minimum property standards and neighborhood requirements and represents the best of my judgment.

Charles R. Johnson  
CHARLEY R. JOHNSON, RPE  
NEV. CERT. NO. 3005

5/26/77  
DATE

VTN CONSULTING ENGINEERS & PLANNERS  
2209 FREARSON ROAD LAS VEGAS NEVADA 89102  
(702) 735-8227

CHARLESTON RAINBOW  
UNIT 15-B  
IMPROVEMENT PLANS

APPROVED BY  
William Johnson  
Las Vegas City Engineer

Las Vegas Field Engineer date  
Quality Control Engineer date

Rev 9/1/77 Revise from Type C inlet to Type A inlet  
SW 9/1/77

SCALE	WO. NO. 1066	DATE 5/26/77	SHEET	OF
HORIZ.	DES.	REV. 9/1/77	1	10
VERT.	CHK.	REV.		

1071-1055-15B

1. See Page 20 for details of all openings.
2. Show details of all openings except for all openings in concrete & steel in concrete form.

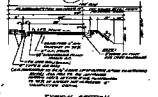
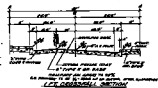
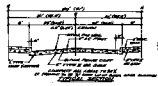

**TYPICAL SECTION**  
DRAWING NO. 10

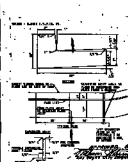
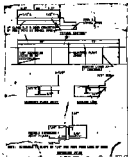
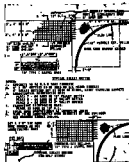
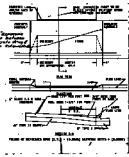

**SECTION MARK**  
 SEE THE OTHER SIDE OF SHEET FOR THE OTHER SIDE OF THE WALL OR WINDOW FRAME. THE OTHER SIDE OF THE WALL OR WINDOW FRAME IS SHOWN ON SHEET NO. 10.

1. All openings in concrete walls shall be reinforced with steel.
2. All openings in concrete walls shall be reinforced with steel.
3. All openings in concrete walls shall be reinforced with steel.
4. All openings in concrete walls shall be reinforced with steel.
5. All openings in concrete walls shall be reinforced with steel.
6. All openings in concrete walls shall be reinforced with steel.
7. All openings in concrete walls shall be reinforced with steel.
8. All openings in concrete walls shall be reinforced with steel.
9. All openings in concrete walls shall be reinforced with steel.
10. All openings in concrete walls shall be reinforced with steel.

NO.	DESCRIPTION	QTY	UNIT
1	1/2" x 1/2" x 1/2" x 1/2" x 1/2" x 1/2"	1000	EA
2	1/2" x 1/2" x 1/2" x 1/2" x 1/2" x 1/2"	1000	EA
3	1/2" x 1/2" x 1/2" x 1/2" x 1/2" x 1/2"	1000	EA
4	1/2" x 1/2" x 1/2" x 1/2" x 1/2" x 1/2"	1000	EA
5	1/2" x 1/2" x 1/2" x 1/2" x 1/2" x 1/2"	1000	EA
6	1/2" x 1/2" x 1/2" x 1/2" x 1/2" x 1/2"	1000	EA
7	1/2" x 1/2" x 1/2" x 1/2" x 1/2" x 1/2"	1000	EA
8	1/2" x 1/2" x 1/2" x 1/2" x 1/2" x 1/2"	1000	EA
9	1/2" x 1/2" x 1/2" x 1/2" x 1/2" x 1/2"	1000	EA
10	1/2" x 1/2" x 1/2" x 1/2" x 1/2" x 1/2"	1000	EA

**NOTES**  
 1. All openings in concrete walls shall be reinforced with steel.  
 2. All openings in concrete walls shall be reinforced with steel.  
 3. All openings in concrete walls shall be reinforced with steel.

CONSTRUCTION REQUIREMENTS	
1. ALL OPENINGS IN CONCRETE WALLS SHALL BE REINFORCED WITH STEEL.	10
2. ALL OPENINGS IN CONCRETE WALLS SHALL BE REINFORCED WITH STEEL.	10
3. ALL OPENINGS IN CONCRETE WALLS SHALL BE REINFORCED WITH STEEL.	10