

TRENCH DETAIL
(NOT TO SCALE)

CLV REQUIREMENTS (APPLICABLE WITHIN CITY OF LAS VEGAS LIMITS ONLY):
 IMPROVED AREA (MAP, ST.) LOCATION OF TRENCH AREA WILL BE CONSIDERED IMPROVED IF IT MEETS ONE OR MORE OF THE FOLLOWING CRITERIA:
 - EXISTING PERMANENT PAVEMENT WITH CURB & GUTTER AND/OR ADJACENT PERMANENT SIDEWALK
 - WITHIN AN IMPROVED TRAIL AREA
 - LIMITS OF CONSTRUCTION INSTALL CONGRUENT WITH A PRIVATE OR PUBLIC PROJECT
 UNIMPROVED AREA (MAP, ST.) LOCATION OF TRENCH ANY OTHER SCENARIO THAT FAILS TO MEET THE IMPROVED AREA CRITERIA WILL BE CONSIDERED AN UNIMPROVED AREA.

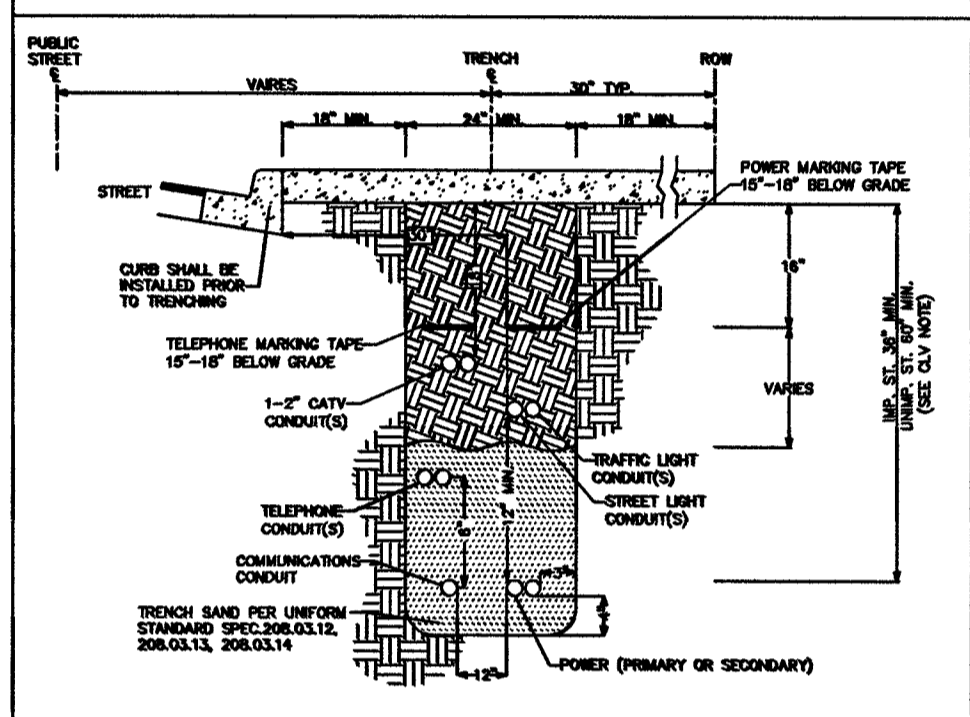

SIDEWALK TRENCH DETAIL
PRIVATE & PROJECT INTERIOR TRENCH
(NOT TO SCALE)

CLV REQUIREMENTS (APPLICABLE WITHIN CITY OF LAS VEGAS LIMITS ONLY):
 IMPROVED AREA (MAP, ST.) LOCATION OF TRENCH AREA WILL BE CONSIDERED IMPROVED IF IT MEETS ONE OR MORE OF THE FOLLOWING CRITERIA:
 - EXISTING PERMANENT PAVEMENT WITH CURB & GUTTER AND/OR ADJACENT PERMANENT SIDEWALK
 - WITHIN AN IMPROVED TRAIL AREA
 - LIMITS OF CONSTRUCTION INSTALL CONGRUENT WITH A PRIVATE OR PUBLIC PROJECT
 UNIMPROVED AREA (MAP, ST.) LOCATION OF TRENCH ANY OTHER SCENARIO THAT FAILS TO MEET THE IMPROVED AREA CRITERIA WILL BE CONSIDERED AN UNIMPROVED AREA.

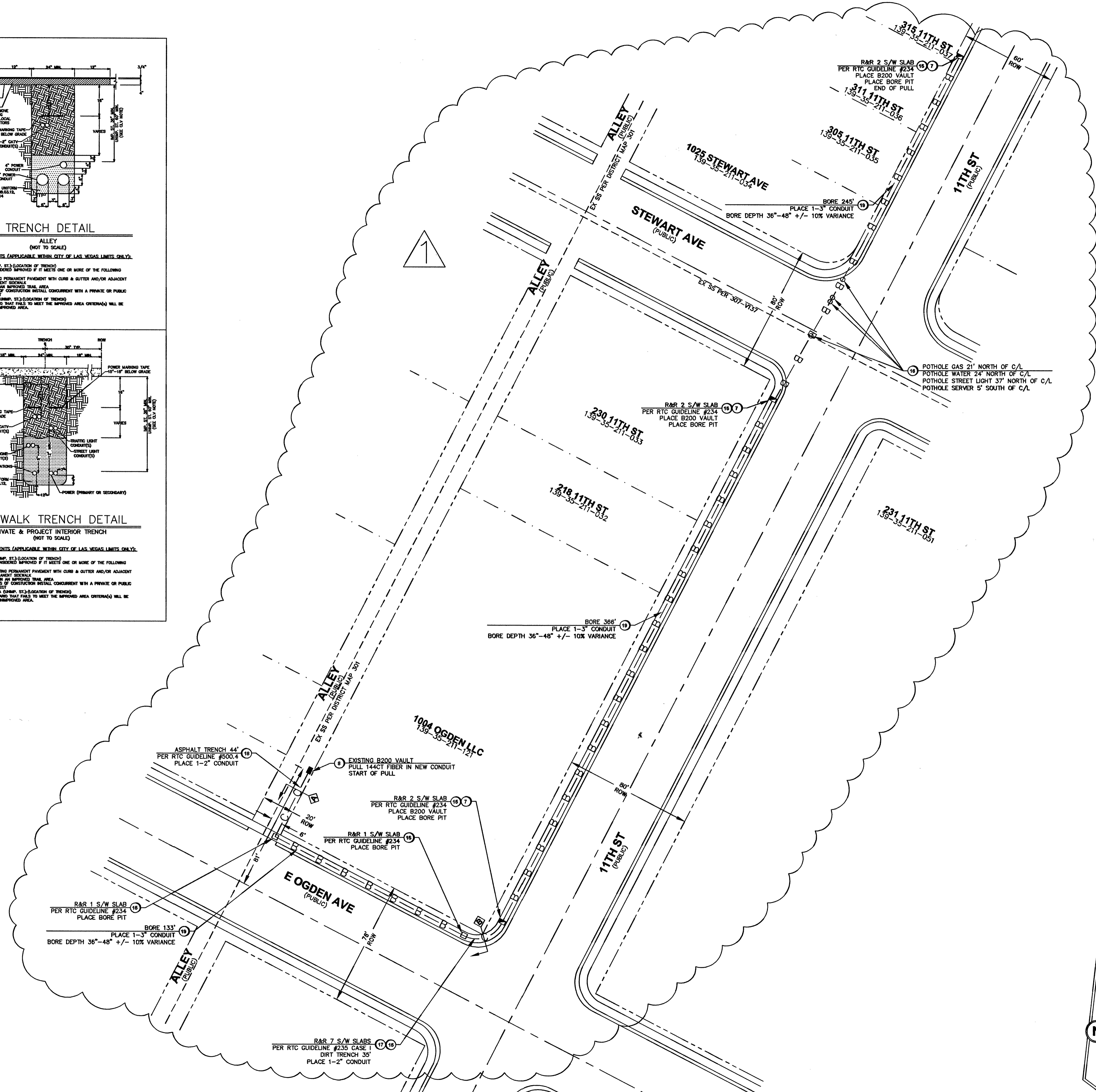

LEGEND	
1	INSTALL B-36 PULL BOX (24"x36"x24")
2	EXISTING B-36 PULL BOX (24"x36"x24")
3	INSTALL B-50 PULL BOX (13"x24"x24")
4	EXISTING B-50 PULL BOX (13"x24"x24")
5	INSTALL B-100 PULL BOX (24"x36"x24")
6	EXISTING B-100 PULL BOX (24"x36"x24")
7	INSTALL T-200 CATV VAULT (30"x48"x36")
8	EXISTING T-200 CATV VAULT (30"x48"x36")
9	INSTALL T-400 CATV VAULT (36"x60"x36")
10	EXISTING T-400 CATV VAULT (36"x60"x36")
11	INSTALL T-600 CATV VAULT (48"x72"x36")
12	EXISTING T-600 CATV VAULT (48"x72"x36")
13	INSTALL NEW CATV PEDESTAL
14	EXISTING NEW CATV PEDESTAL
15	R&R S/W SLAB(S)
16	POT HOLE
17	— — — — — SIDEWALK/DIRT TRENCH INSTALL
18	— — — — — ASPHALT/STREET TRENCH INSTALL
19	— — — — — PROPOSED BORE
20	x-x-x-x-x EXISTING CATV CONDUIT(S)
21	-OHC- PROPOSED OVERHEAD FIBER OPTIC CABLE OR COAX INSTALL
22	-XOHC- EXISTING OVERHEAD FIBER OPTIC CABLE OR COAX
23	--- U.G. FIBER/COAX PULL
24	--- RIGHT OF WAY LINE
25	--- LOT/PROPERTY LINE
26 EDGE OF PAVEMENT
27	P EXISTING NVE PULL BOX
28	T EXISTING TELCO PULL BOX
29	TM EXISTING TELCO MANHOLE
30	T EXISTING TELCO POLE
31	● EXISTING NVE POLE
32	NVE EXISTING NVE TRANSMISSION POLE
33	⊗ EXISTING JOINT POLE
34	⊗ EXISTING JOINT POLE WITH TRANSFORMER
35	▲ POLE ANCHOR
36	▲ EXISTING NVE TRANSFORMER TRANSFORMER PAD
37	TS SNWA TEST STATION
38	▲ COX POWER SUPPLY (49"x24"x52")
39	RC INSTALL RHINO CABINET
40	⊕ RISER POLE/QUADRANT DETAIL RISER OWNERSHIP NOTED
41	RAILROAD
42	⊕ EXISTING MANHOLE (SS),(SD)...ECT
43	--- 1in CONDUIT LATERAL
44	
45	

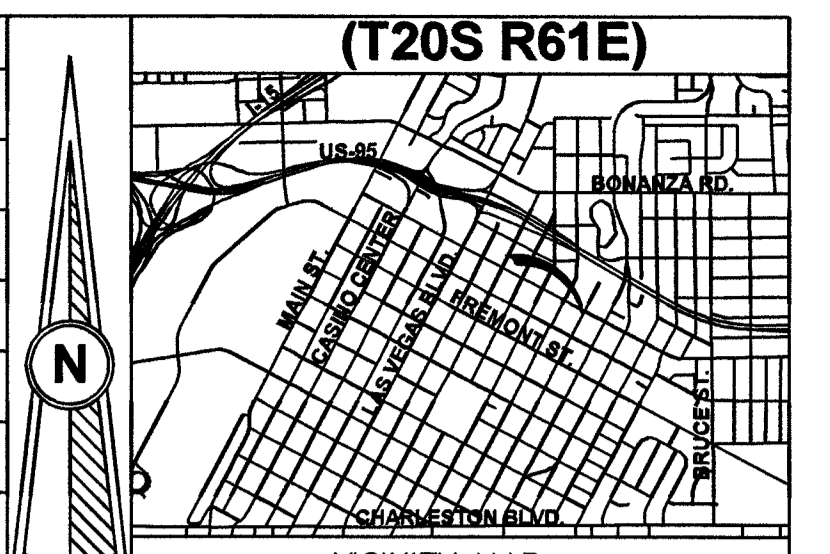

VICINITY MAP (NOT TO SCALE)

REVISIONS			
REV	DESCRIPTION	DATE	BY
Δ	ADDED TRENCHING & BORE	5-22-18	WTB

ALL CONSTRUCTION AND MATERIALS SHALL BE IN ACCORDANCE WITH THE "UNIFORM STANDARD SPECIFICATIONS FOR PUBLIC WORKS CONSTRUCTION OF SITE IMPROVEMENTS, CLARK COUNTY AREA NEVADA" LATEST ISSUE; THE "UNIFORM STANDARD DRAWINGS FOR PUBLIC WORKS CONSTRUCTION, CLARK COUNTY AREA NEVADA" LATEST ISSUE; AND OTHER APPLICABLE APPROVED STANDARDS ISSUED BY THE CONTROLLING AGENCY; ALL LOCAL CITY CODES AND ORDINANCES APPLICABLE.

APPROVED FOR CONSTRUCTION
 THIS APPROVAL IS FOR WORK IN CLV RW OR CLV EASEMENT ONLY. OBTAINING PERMISSION OR EASEMENT FOR WORK SHOWN IN PRIVATE PROPERTY IS THE RESPONSIBILITY OF THE UTILITY.

APPROVAL: *[Signature]* DATE: 6/7/18

PERMIT #	130093
DRAWN BY	MM
DATE	04-16-18
SCALE	1:30
NODE	130093
PROJECT #	40520170000F130093
TECH #	702-545-1606
APPROVED BY	JAMES DAMBRA

COX
 1700 VEGAS DRIVE
 LAS VEGAS, NEVADA 89106
 PHONE: (702) 545-1606
 FAX: (702) 545-2808

DISCLAIMER NOTE
 UTILITY LOCATIONS SHOWN HEREON ARE APPROXIMATE ONLY. IT SHALL BE THE CONTRACTOR'S RESPONSIBILITY TO DETERMINE THE EXACT HORIZONTAL AND VERTICAL LOCATION OF ALL EXISTING UNDERGROUND AND OVERHEAD UTILITIES PRIOR TO COMMENCING CONSTRUCTION. NO REPRESENTATION IS MADE THAT ALL EXISTING UTILITIES ARE SHOWN HEREON. THE ENGINEER ASSUMES NO RESPONSIBILITY FOR UTILITIES NOT SHOWN OR UTILITIES NOT SHOWN IN THEIR PROPER LOCATIONS.

BEFORE YOU DIG
 OR 1-800-227-2600
 UNDERGROUND SERVICE (USA)

BEFORE YOU OVERHEAD
 1-702-227-2828
 NEVADA POWER ENVIRONMENT AND SAFETY SERVICE DEPARTMENT

AVOID CUTTING UNDERGROUND UTILITY LINES. IT'S COSTLY.

AVOID OVERHEAD POWER LINE CONTACT

TOTAL BORE	744'
TOTAL DIRT TRENCH	35'
TOTAL ASPHALT TRENCH	44'
TOTAL TRENCH	79'
TOTAL S/W PANELS	15
TOTAL LINEAR FOOTAGE	75'

CITY OF LAS VEGAS
 333 N. RANCHO DRIVE
 LAS VEGAS, NEVADA 89106
 (702) 229-6885

CITY/ENTITY: CITY OF LAS VEGAS

PROJECT LOCATION: N 11TH ST & STEWART AVE

SUB-CONTRACTOR: IES

ENTITY NOTES:

SHEET No: 1

SHEET 1 OF 1

L17-00201-R001 5/22/18