

| | | | | |
|--|--|--|--|--|
| TITLE: BUFFALO DRIVE RIGHT-OF-WAY STUDY SHEET: FROM SAHARA AVENUE TO OAKLEY BOULEVARD NORTH | DEPARTMENT OF OPERATION AND MAINTENANCE RIGHT-OF-WAY SECTION | | REVISIONS NO. DATE DESCRIPTION APP'D | |
| | RIGHT-OF-WAY MANAGER: NANCY J. ALMANZAN PLS PROJECT MANAGER: JEREMY LEAVITT, P.E. | | RESEARCHED BY: BYU DRAWN BY: BYU CHECKED BY: NJA DATE: OCTOBER, 2013 | |

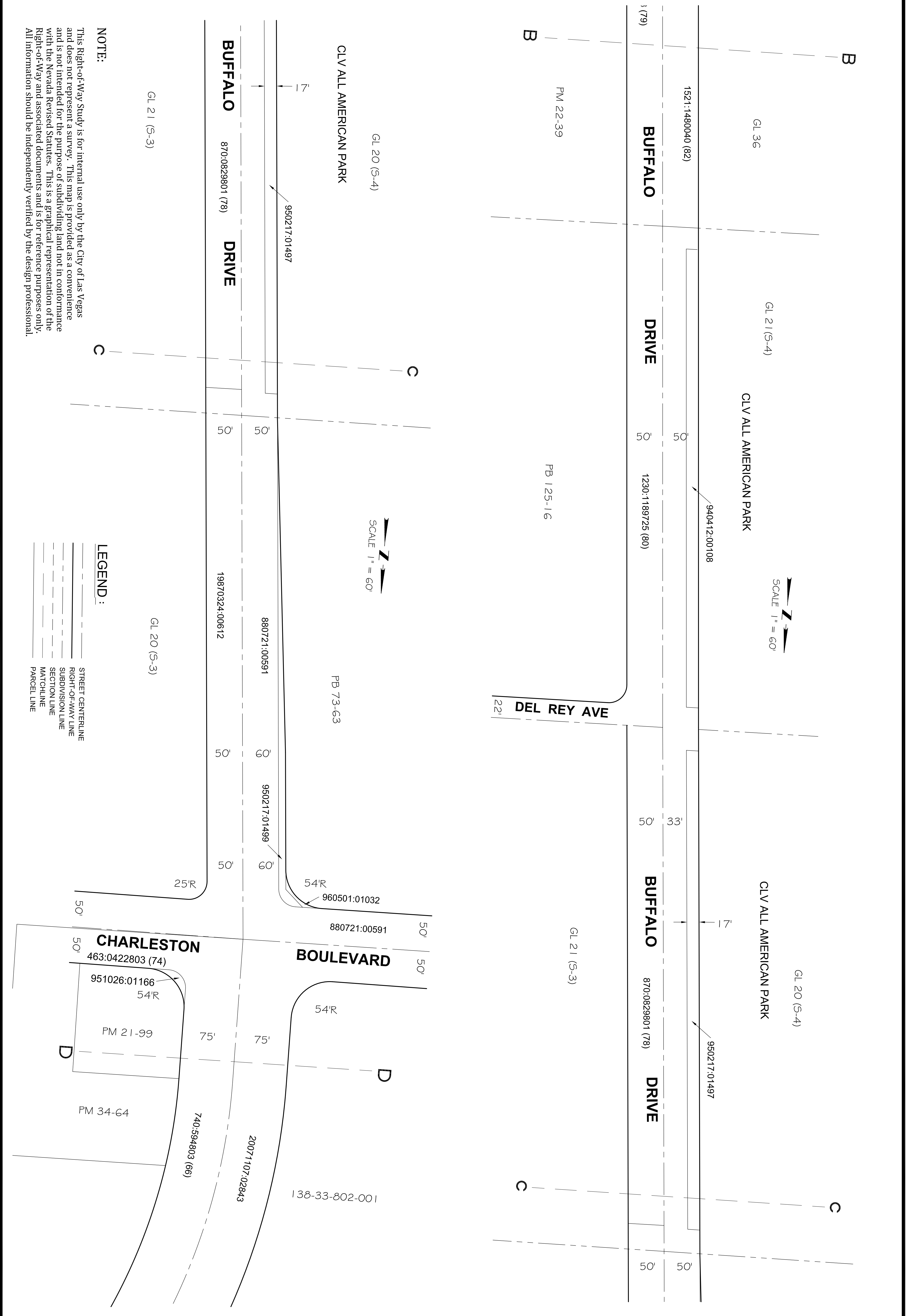

NOTE:
 This Right-of-Way Study is for internal use only by the City of Las Vegas and does not represent a survey. This map is provided as a convenience and is not intended for the purpose of subdividing land nor in conformance with the Nevada Revised Statutes. This is a graphical representation of the Right-of-Way and associated documents and is for reference purposes only. All information should be independently verified by the design professional.

LEGEND :

- STREET CENTERLINE
- RIGHT-OF-WAY LINE
- SUBDIVISION LINE
- SECTION LINE
- MATCHLINE
- PARCEL LINE

| | | | |
|-------------------------------|---|---|--|
| Sheet ROW 2 of 5 | TITLE: BUFFALO DRIVE RIGHT-OF-WAY STUDY | DEPARTMENT OF OPERATION AND MAINTENANCE RIGHT-OF-WAY SECTION | REVISIONS NO. DATE: DESCRIPTION APP'D |
| | SHEET: FROM OAKLEY BOULEVARD NORTH TO CHARLESTON BOULEVARD NORTH | RIGHT-OF-WAY MANAGER: NANCY J. ALMANZAN PLS PROJECT MANAGER: JEREMY LEAVITT, P.E. RESEARCHED BY: BYU DRAWN BY: BYU CHECKED BY: NJA DATE: OCTOBER, 2013 | REVISIONS NO. DATE: DESCRIPTION APP'D |

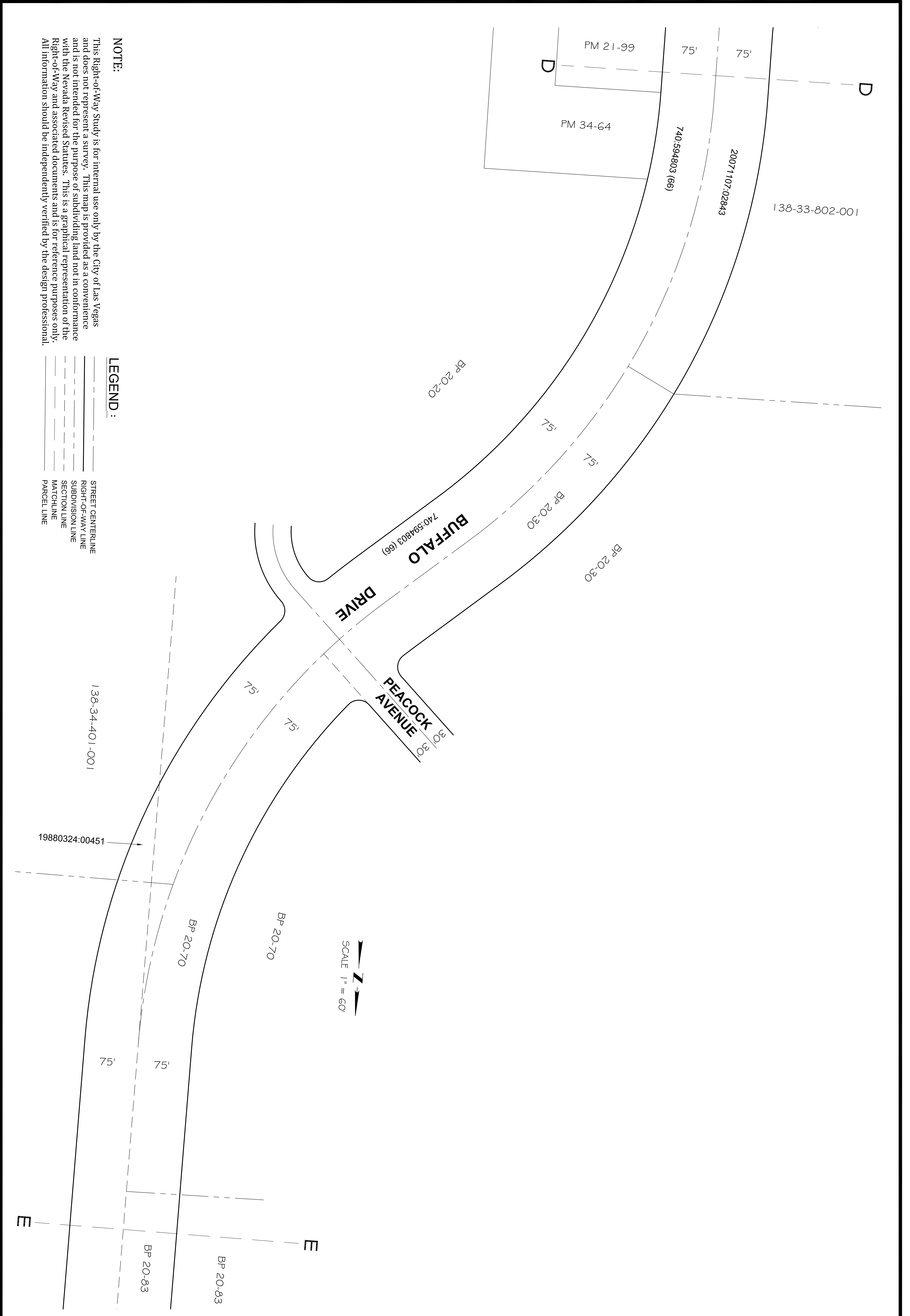

NOTE:
 This Right-of-Way Study is for internal use only by the City of Las Vegas and does not represent a survey. This map is provided as a convenience and is not intended for the purpose of subdividing land not in conformance with the Nevada Revised Statutes. This is a graphical representation of the Right-of-Way and associated documents and is for reference purposes only. All information should be independently verified by the design professional.

LEGEND:

- STREET CENTERLINE
- RIGHT-OF-WAY LINE
- SUBDIVISION LINE
- SECTION LINE
- MATCHLINE
- PARCEL LINE

| | | | | | |
|-------------------------------|---|---|---|--|--|
| ROW 3 of 5 Sheet | TITLE: BUFFALO DRIVE RIGHT-OF-WAY STUDY | DEPARTMENT OF OPERATION AND MAINTENANCE RIGHT-OF-WAY SECTION | REVISIONS NO. DATE: DESCRIPTION APP'D | | |
| | SHEET: FROM CHARLESTON BOULEVARD NORTH TO PEACOCK AVENUE NORTH |  RIGHT-OF-WAY MANAGER: PROJECT MANAGER RESEARCHED BY: BYU DRAWN BY: BYU CHECKED BY: NJA DATE: OCTOBER, 2013 | NANCY J. ALMANZAN PLS JEREMY LEAVITT, P.E. | | |

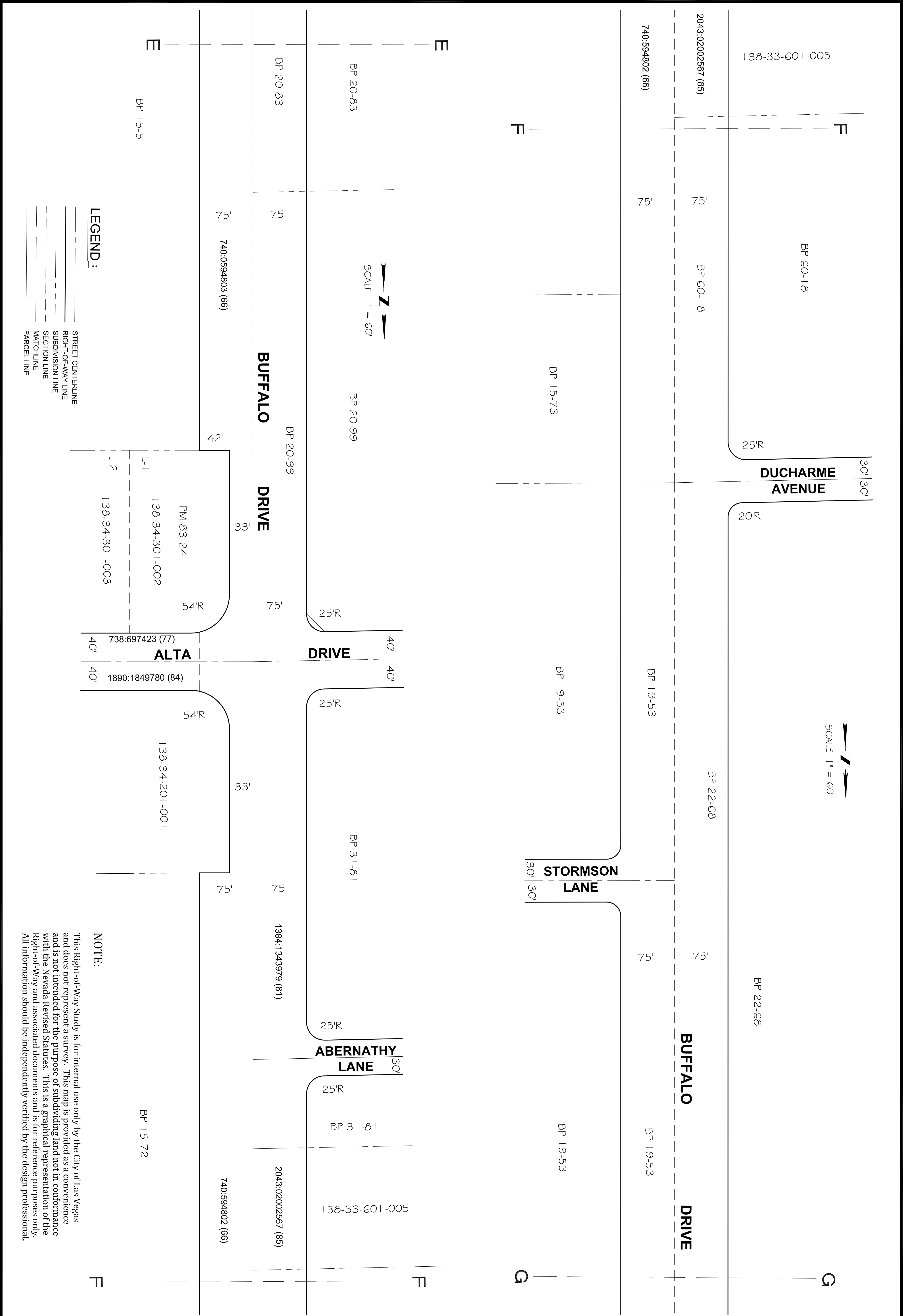



LEGEND:

- STREET CENTERLINE
- RIGHT-OF-WAY LINE
- SUBDIVISION LINE
- SECTION LINE
- MATCHLINE
- PARCEL LINE

NOTE:

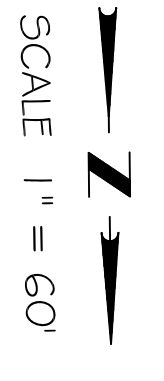
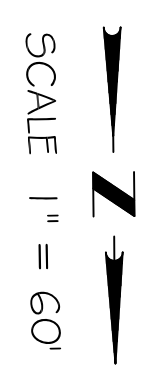
This Right-of-Way Study is for internal use only by the City of Las Vegas and does not represent a survey. This map is provided as a convenience and is not intended for the purpose of subdividing land not in conformance with the Nevada Revised Statutes. This is a graphical representation of the Right-of-Way and associated documents and is for reference purposes only. All information should be independently verified by the design professional.



| <p>ROW 4 of 5</p> | <p>TITLE: BUFFALO DRIVE RIGHT-OF-WAY STUDY</p> | <p>DEPARTMENT OF OPERATION AND MAINTENANCE</p> | <p>RIGHT-OF-WAY SECTION</p> | | <p>REVISIONS</p> <table border="1"> <thead> <tr> <th>NO.</th> <th>DATE:</th> <th>DESCRIPTION</th> <th>APP'D</th> </tr> </thead> <tbody> <tr><td> </td><td> </td><td> </td><td> </td></tr> <tr><td> </td><td> </td><td> </td><td> </td></tr> <tr><td> </td><td> </td><td> </td><td> </td></tr> <tr><td> </td><td> </td><td> </td><td> </td></tr> </tbody> </table> | | NO. | DATE: | DESCRIPTION | APP'D | | | | | | | | | | | | | | | | |
|--|---|--|------------------------------------|---|---|--|-----|-------|-------------|-------|--|--|--|--|--|--|--|--|--|--|--|--|--|--|--|--|
| | NO. | DATE: | DESCRIPTION | APP'D | | | | | | | | | | | | | | | | | | | | | | |
| | | | | | | | | | | | | | | | | | | | | | | | | | | |
| | | | | | | | | | | | | | | | | | | | | | | | | | | |
| | | | | | | | | | | | | | | | | | | | | | | | | | | |
| | | | | | | | | | | | | | | | | | | | | | | | | | | |
| <p>SHEET: PEACOCK AVENUE NORTH TO DUCHARME AVENUE NORTH</p> |  | <p>RIGHT-OF-WAY MANAGER: NANCY J. ALMANZAN PLS PROJECT MANAGER: JEREMY LEAVITT, P.E.</p> | | <p>RESEARCHED BY: BYU DRAWN BY: BYU CHECKED BY: NJA DATE: OCTOBER, 2013</p> | | | | | | | | | | | | | | | | | | | | | | |

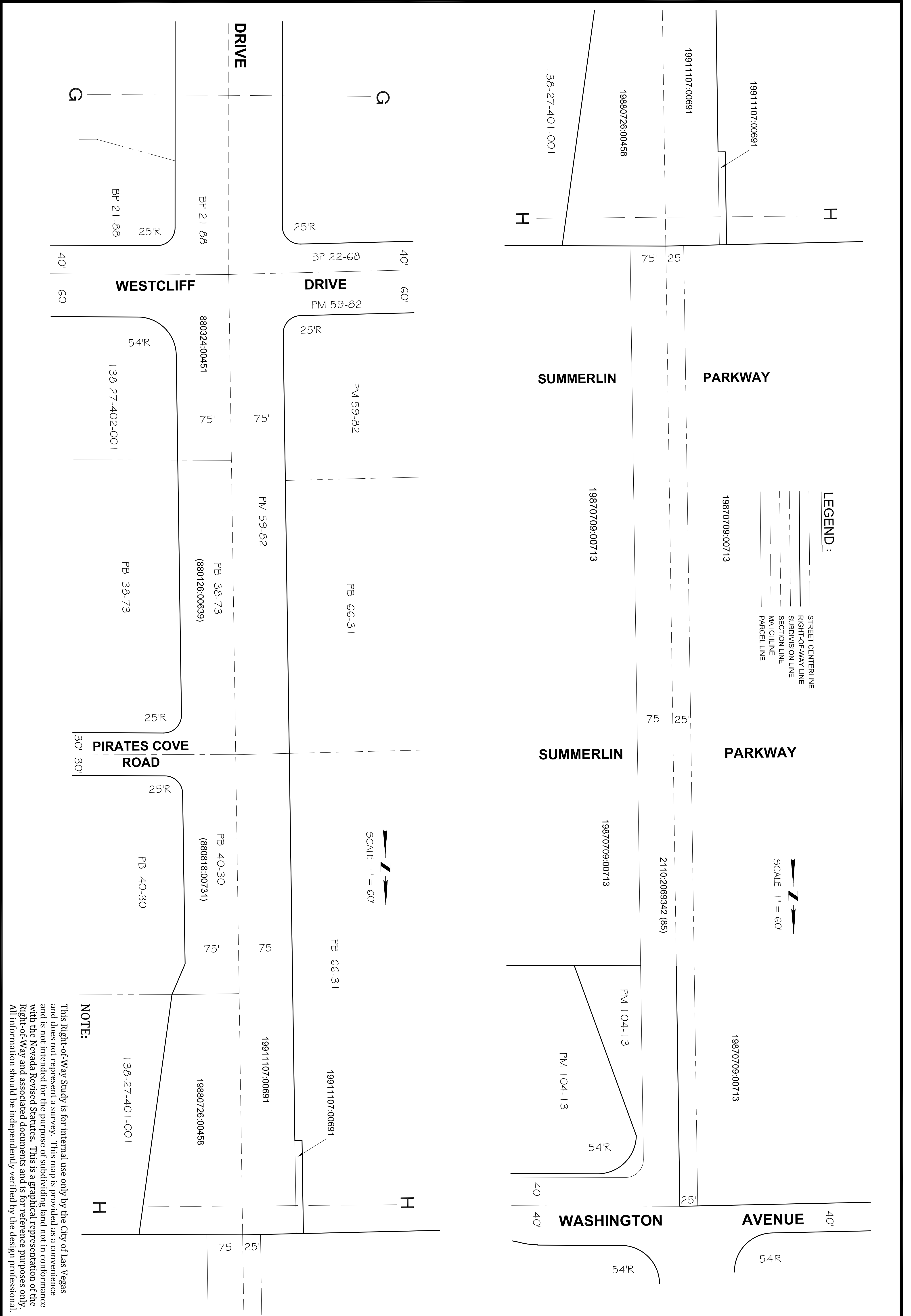

NOTE:

This Right-of-Way Study is for internal use only by the City of Las Vegas and does not represent a survey. This map is provided as a convenience and is not intended for the purpose of subdividing land not in conformance with the Nevada Revised Statutes. This is a graphical representation of the Right-of-Way and associated documents and is for reference purposes only. All information should be independently verified by the design professional.

| | | | | |
|--|--|--|-------------|-------|
| TITLE: BUFFALO DRIVE RIGHT-OF-WAY STUDY | DEPARTMENT OF OPERATION AND MAINTENANCE | | REVISIONS | |
| | RIGHT-OF-WAY SECTION | | NO. | DATE |
| SHEET: FROM DUCHARME AVENUE NORTH TO WASHINGTON AVENUE | RIGHT-OF-WAY MANAGER: NANCY J. ALMANZAN PLS PROJECT MANAGER: JEREMY LEAVITT, P.E. | | DESCRIPTION | APP'D |
| ROW 5 of 5 | RESEARCHED BY: BYU DRAWN BY: BYU CHECKED BY: NJA | | | |
| | DATE: OCTOBER, 2013 | | | |
| | | | | |