

**1 MECHANICAL AREA AT ROOF LEVEL**  
 SCALE: 1/8"=1'-0"

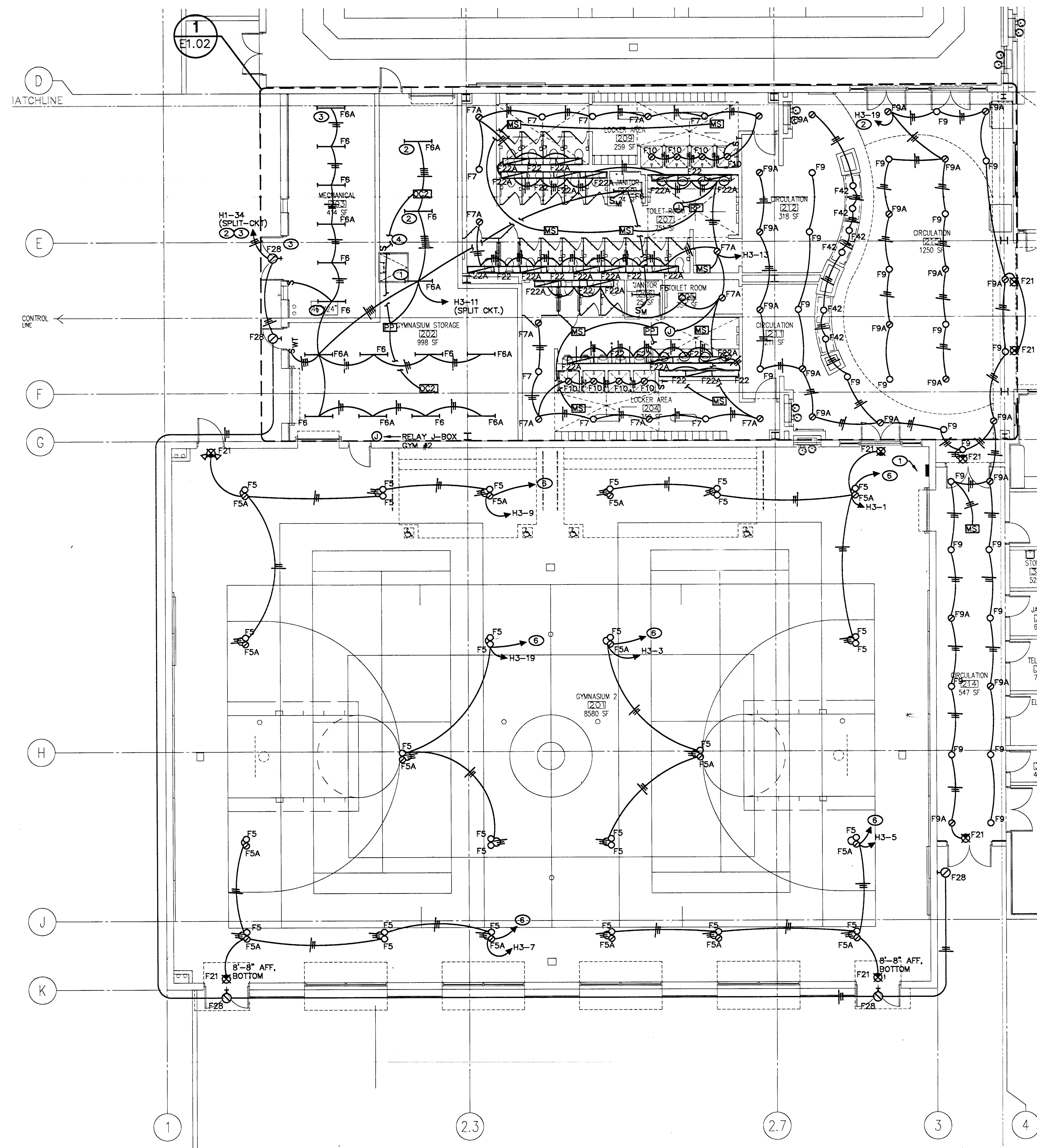

**ELECTRICAL LIGHTING PLAN AREA B**  
 SCALE: 1/8"=1'-0"

- NOTES:**
- LOCATE OF GYM LIGHT CONTROLS.
  - ROUTE CIRCUIT THROUGH TIMECLOCK AND CONTACTOR. SEE CONTACTOR SCHEDULE.
  - PROVIDE ADDITIONAL WIRE TO CIRCUIT TO MAINTAIN CONSTANT HOT TO EMERGENCY BALLAST.
  - SEE MECHANICAL AREA ON ROOF FOR CONTINUATION. SEE GYMNASIUM STORAGE #202 FOR CONTINUATION.
  - ROUTE TO RELAY J-BOX FOR LIGHT CONTROL AT KEYPAD NEAR ENTRY DOORS. SEE DETAIL 1/E2.01 FOR ADDITIONAL INFO. KEYPAD SPECIFIED ON ARCHITECTURAL SPECIFICATIONS 11490 AND DRAWINGS.

- GENERAL NOTES:**
- ROUTE ALL CONDUITS IN OPEN EXPOSED AREA TO BE TIGHT TO DECK. ALL CONDUITS HAVE BEEN PREPARED BASED ON INFORMATION PROVIDED BY OTHERS. THE DESIGN ENGINEER SHALL BE RESPONSIBLE FOR VERIFYING THE ACCURACY AND/OR GUARD TO BE SECURED TO THE DECK. THE CONTRACTOR SHALL NOT BE RESPONSIBLE FOR ANY ERRORS OR OMISSIONS WHICH MAY BE INCORPORATED HEREIN AS A RESULT.

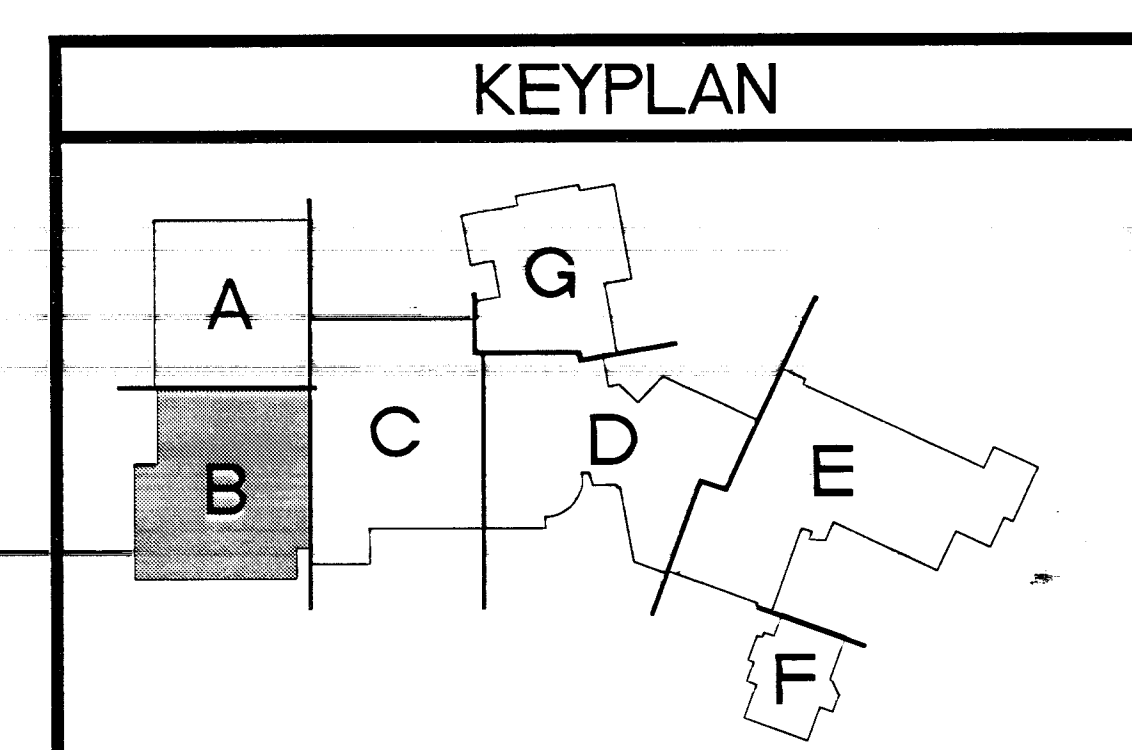

REVISED  
 RECORD DRAWING  
 COLLUMPT

400 EAST STEWART AVENUE  
 LAS VEGAS, NEVADA 89101  
 PHONE: (702) 229-5535  
 FAX: (702) 388-8866  
 TDD: (702) 388-8108

OWNER: CITY OF LAS VEGAS  
 DEPARTMENT OF PUBLIC WORKS  
 ARCHITECTURAL SERVICES

DATE: 03/18/05  
 SCALE: 05.153410  
 DRAWING NO: 671-49  
 SHEET NO: E1.02

900 PILOT ROAD, SUITE 100  
 LAS VEGAS, NEVADA 89119  
 LUCCHESI  
 LUCCHESI  
 (702) 885-1111  
 (702) 885-1111 FAX

Disclaimer: These record drawings prepared by Lucchese Galati Architects, Inc. are based on information provided by others. Lucchese Galati Architects, Inc. has not verified the accuracy and/or completeness of its information supplied by others, and shall not be responsible for any errors or omissions which may be incorporated herein as a result.

CITY OF LAS VEGAS  
 CENTENNIAL HILLS COMMUNITY CENTER  
 RECORD DRAWINGS  
 ELECTRICAL LIGHTING PLAN AREA B

DRAWINGS AS INSTRUMENTS OF SERVICE ARE THE PROPERTY OF THE DESIGN PROFESSIONAL WHOSE STATUS OF CERTIFICATION APPEARS ON THE DRAWINGS AND SPECIFICATIONS. ANY USE OR REPRODUCTION IN WHOLE OR IN PART WITHOUT WRITTEN CONSENT IS STRICTLY PROHIBITED. COPIES OF THE DRAWINGS AND SPECIFICATIONS REMAINED BY THE CLIENT MAY BE UTILIZED ONLY FOR OCCUPANCY OF THE BUILDING AND SPECIFICATIONS REMAINED BY THE CLIENT MAY BE UTILIZED ONLY FOR OCCUPANCY OF THE BUILDING. PROJECT N.A. 033-790