

NOTE:
 THIS RIGHT-OF-WAY STUDY IS FOR INTERNAL USE ONLY BY THE CITY OF LAS VEGAS AND DOES NOT REPRESENT A SURVEY. THIS MAP IS PROVIDED AS A CONVENIENCE AND IS NOT INTENDED FOR THE PURPOSE OF SUBDIVIDING LAND NOT IN CONFORMANCE WITH THE NEVADA REVISED STATUTES. THIS IS A GRAPHICAL REPRESENTATION OF THE RIGHT-OF-WAY AND ASSOCIATED DOCUMENTS AND IS FOR REFERENCE PURPOSES ONLY. ALL INFORMATION SHOULD BE VERIFIED BY THE DESIGN PROFESSIONAL.

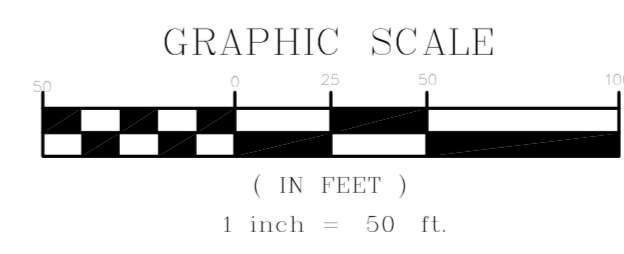

REVISIONS NO. DATE: DESCRIPTION APP'D					
DEPARTMENT OF OPERATION AND MAINTENANCE RIGHT-OF-WAY SECTION					
RIGHT-OF-WAY MANAGER: NANCY J. ALMANZAN PLUS PROJECT MANAGER: JEREMY LEAVITT, P.E. RESEARCHED BY: NW DRAWING NO. DRAWN BY: NW CHECKED BY: NJA DATE: 06/16/2011					
RIGHT OF WAY STUDY FOURTH STREET BONNEVILLE AVENUE TO 200' NORTH OF FREMONT STREET					
TITLE: ROW Sheet 1 of 4					

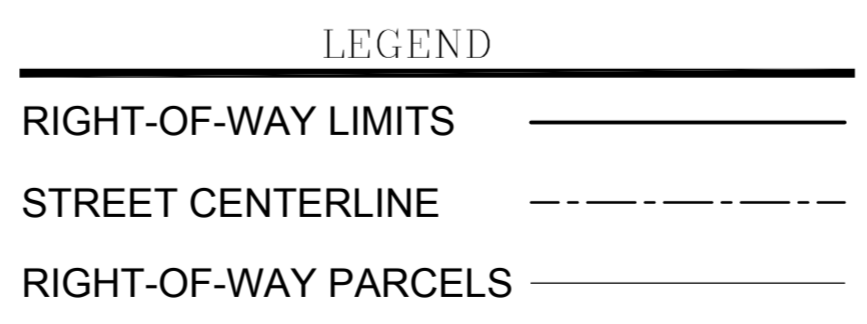
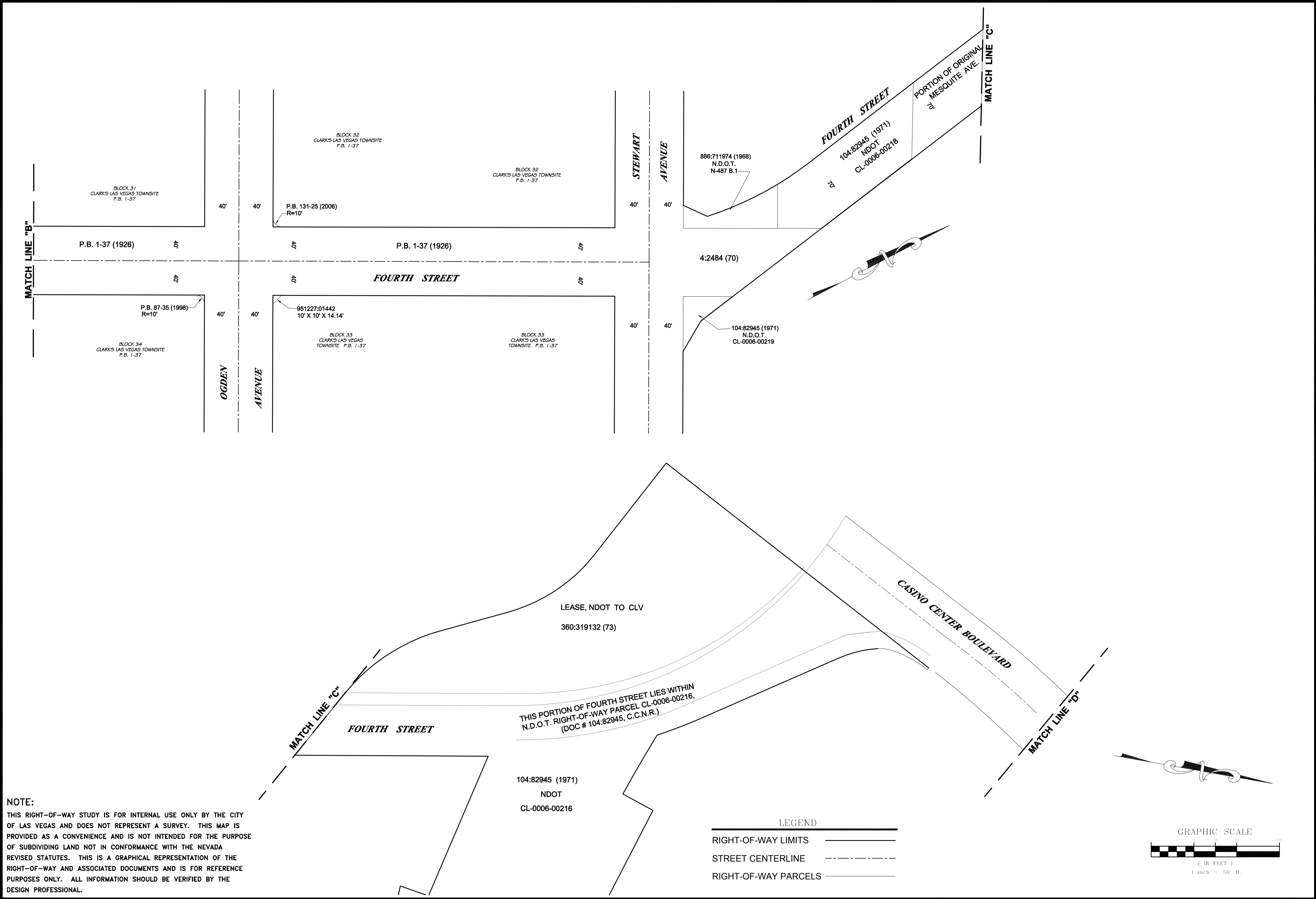

NOTE:
 THIS RIGHT-OF-WAY STUDY IS FOR INTERNAL USE ONLY BY THE CITY OF LAS VEGAS AND DOES NOT REPRESENT A SURVEY. THIS MAP IS PROVIDED AS A CONVENIENCE AND IS NOT INTENDED FOR THE PURPOSE OF SUBDIVIDING LAND NOT IN CONFORMANCE WITH THE NEVADA REVISED STATUTES. THIS IS A GRAPHICAL REPRESENTATION OF THE RIGHT-OF-WAY AND ASSOCIATED DOCUMENTS AND IS FOR REFERENCE PURPOSES ONLY. ALL INFORMATION SHOULD BE VERIFIED BY THE DESIGN PROFESSIONAL.

REVISIONS	NO.	DATE	DESCRIPTION	APP'D

DEPARTMENT OF OPERATION AND MAINTENANCE
RIGHT-OF-WAY SECTION

RIGHT-OF-WAY MANAGER: NANCY J. ALMANZAN, PLS
 PROJECT MANAGER: JEREMY LEAVITT, P.E.
 RESEARCHED BY: NW
 DRAWN BY: NW
 CHECKED BY: N/A
 DATE: 06/16/2011



TITLE: RIGHT OF WAY STUDY
FOURTH STREET AND CASINO CENTER BLVD

SHEET: 200' NORTH OF FREMONT STREET TO
 CASINO CENTER 315' SOUTH OF BONANZA ROAD

Sheet
ROW
 2 of 4

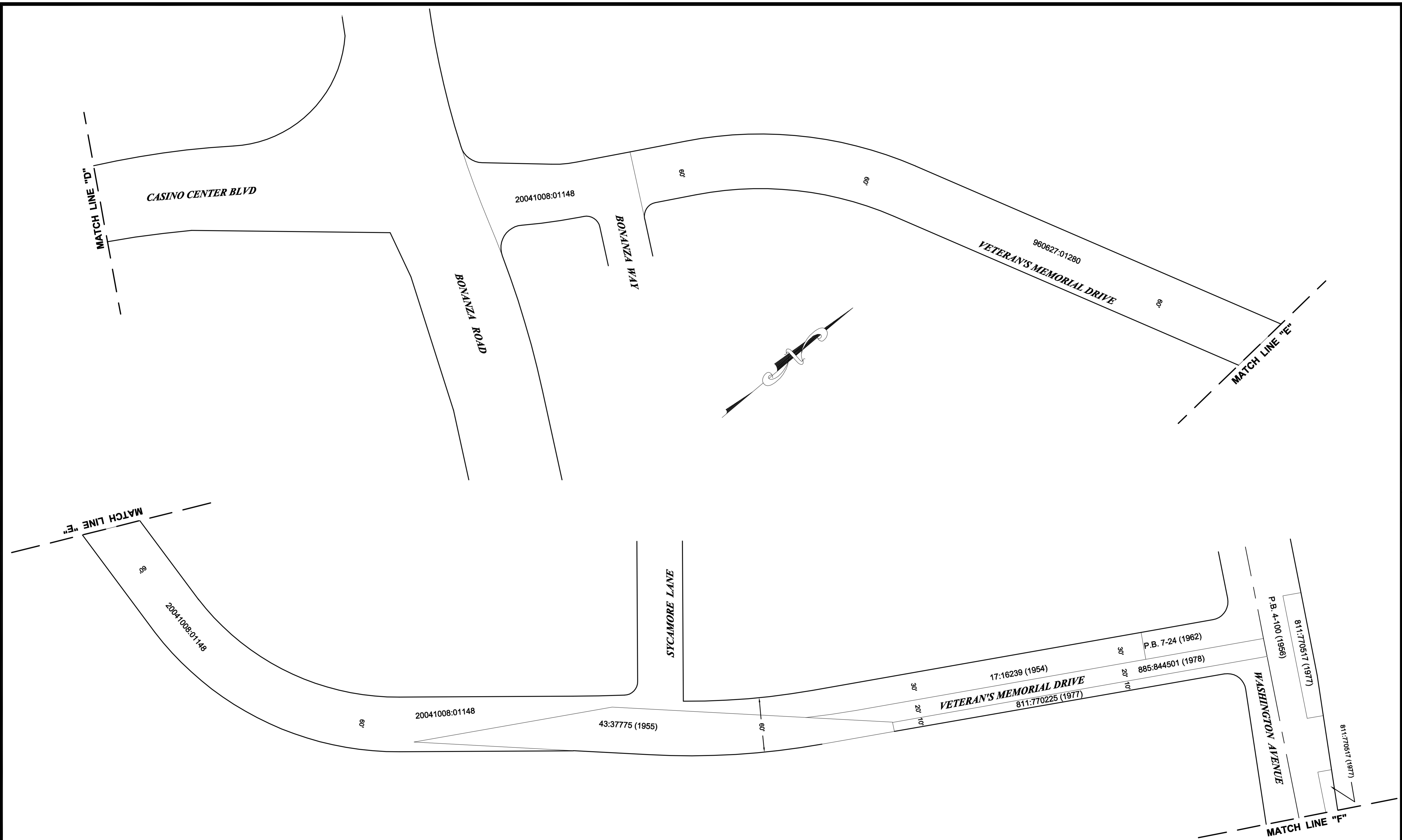

NOTE:
 THIS RIGHT-OF-WAY STUDY IS FOR INTERNAL USE ONLY BY THE CITY OF LAS VEGAS AND DOES NOT REPRESENT A SURVEY. THIS MAP IS PROVIDED AS A CONVENIENCE AND IS NOT INTENDED FOR THE PURPOSE OF SUBDIVIDING LAND NOT IN CONFORMANCE WITH THE NEVADA REVISED STATUTES. THIS IS A GRAPHICAL REPRESENTATION OF THE RIGHT-OF-WAY AND ASSOCIATED DOCUMENTS AND IS FOR REFERENCE PURPOSES ONLY. ALL INFORMATION SHOULD BE VERIFIED BY THE DESIGN PROFESSIONAL.

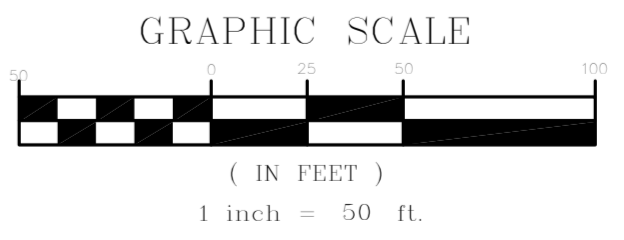
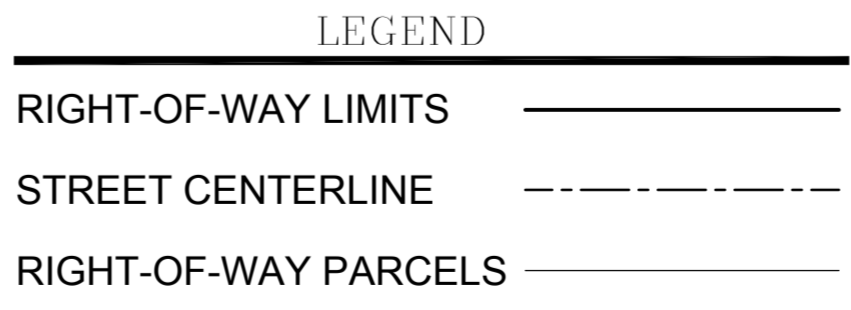

REVISIONS	NO.	DATE	DESCRIPTION	APP'D

DEPARTMENT OF OPERATION AND MAINTENANCE
RIGHT-OF-WAY SECTION

RIGHT-OF-WAY MANAGER: NANCY J. ALMANZAN, PLS
 PROJECT MANAGER: JEREMY LEAVITT, P.E.
 RESEARCHED BY: NW
 DRAWN BY: NW
 CHECKED BY: N/A
 DATE: 06/16/2011



TITLE: RIGHT OF WAY STUDY
CASINO CENTER BLVD + VETERANS MEMORIAL DR
315' SOUTH OF BONANZA ROAD TO WASHINGTON AVENUE

SHEET: ROW
 3 of 4

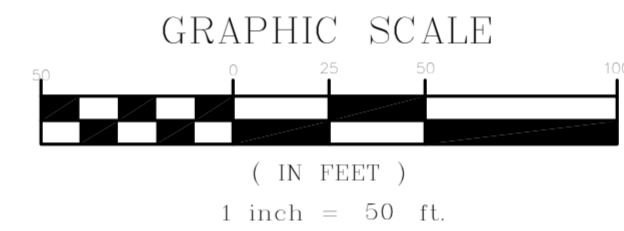
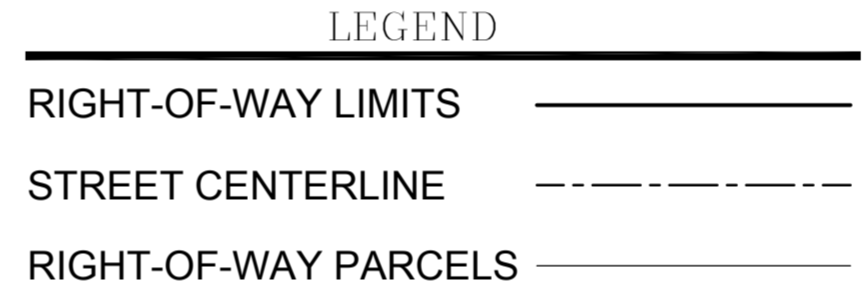
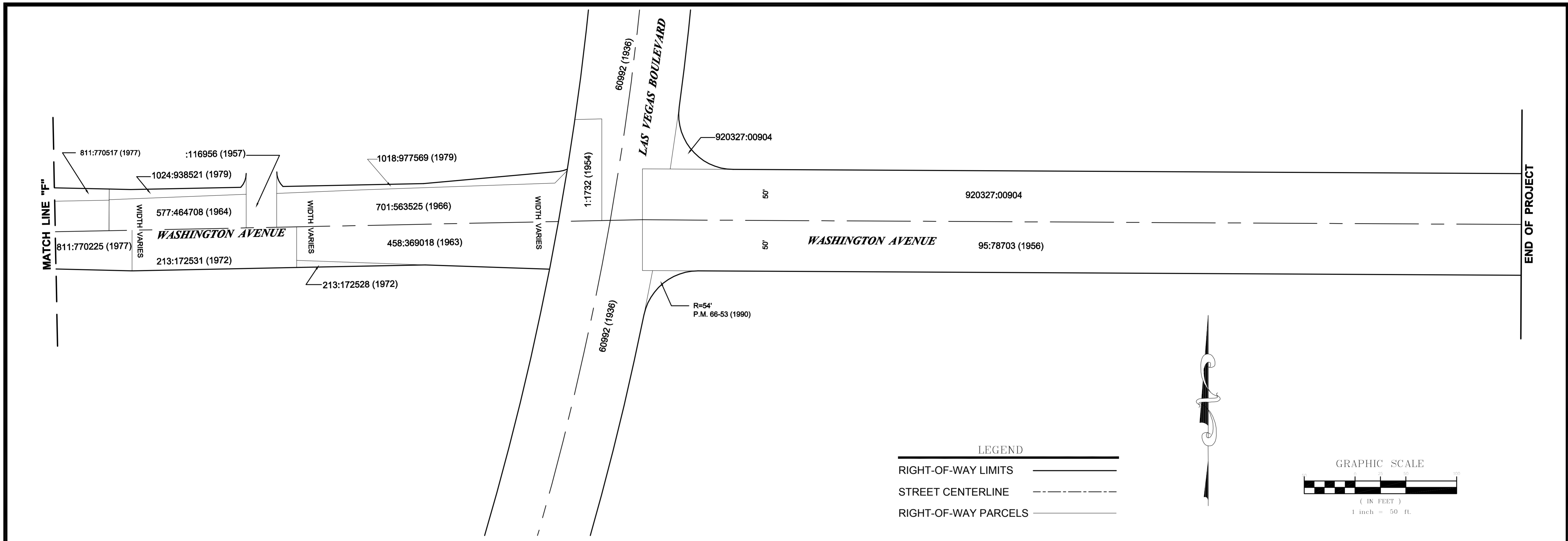

NOTE:
 THIS RIGHT-OF-WAY STUDY IS FOR INTERNAL USE ONLY BY THE CITY OF LAS VEGAS AND DOES NOT REPRESENT A SURVEY. THIS MAP IS PROVIDED AS A CONVENIENCE AND IS NOT INTENDED FOR THE PURPOSE OF SUBDIVIDING LAND NOT IN CONFORMANCE WITH THE NEVADA REVISED STATUTES. THIS IS A GRAPHICAL REPRESENTATION OF THE RIGHT-OF-WAY AND ASSOCIATED DOCUMENTS AND IS FOR REFERENCE PURPOSES ONLY. ALL INFORMATION SHOULD BE VERIFIED BY THE DESIGN PROFESSIONAL.

DEPARTMENT OF OPERATION AND MAINTENANCE RIGHT-OF-WAY SECTION		REMISIONS NO. DATE: DESCRIPTION APP'D
RIGHT-OF-WAY MANAGER: NANCY J. ALMANZAN, PLS. PROJECT MANAGER: JEREMY LEAVITT, P.E. RESEARCHED BY: NW DRAWN BY: NW CHECKED BY: N/A		DATE: 06/16/2011
TITLE: RIGHT OF WAY STUDY WASHINGTON AVENUE		SHEET: VETERAN'S MEMORIAL DRIVE TO DRIVEWAY INTO STATE BUILDING
Sheet ROW		4 of 4