

2/11/13 P:\DRAWINGS\NR-W PLATS\CHARLESTON LV BLVD TO BRUCE 2.DWG

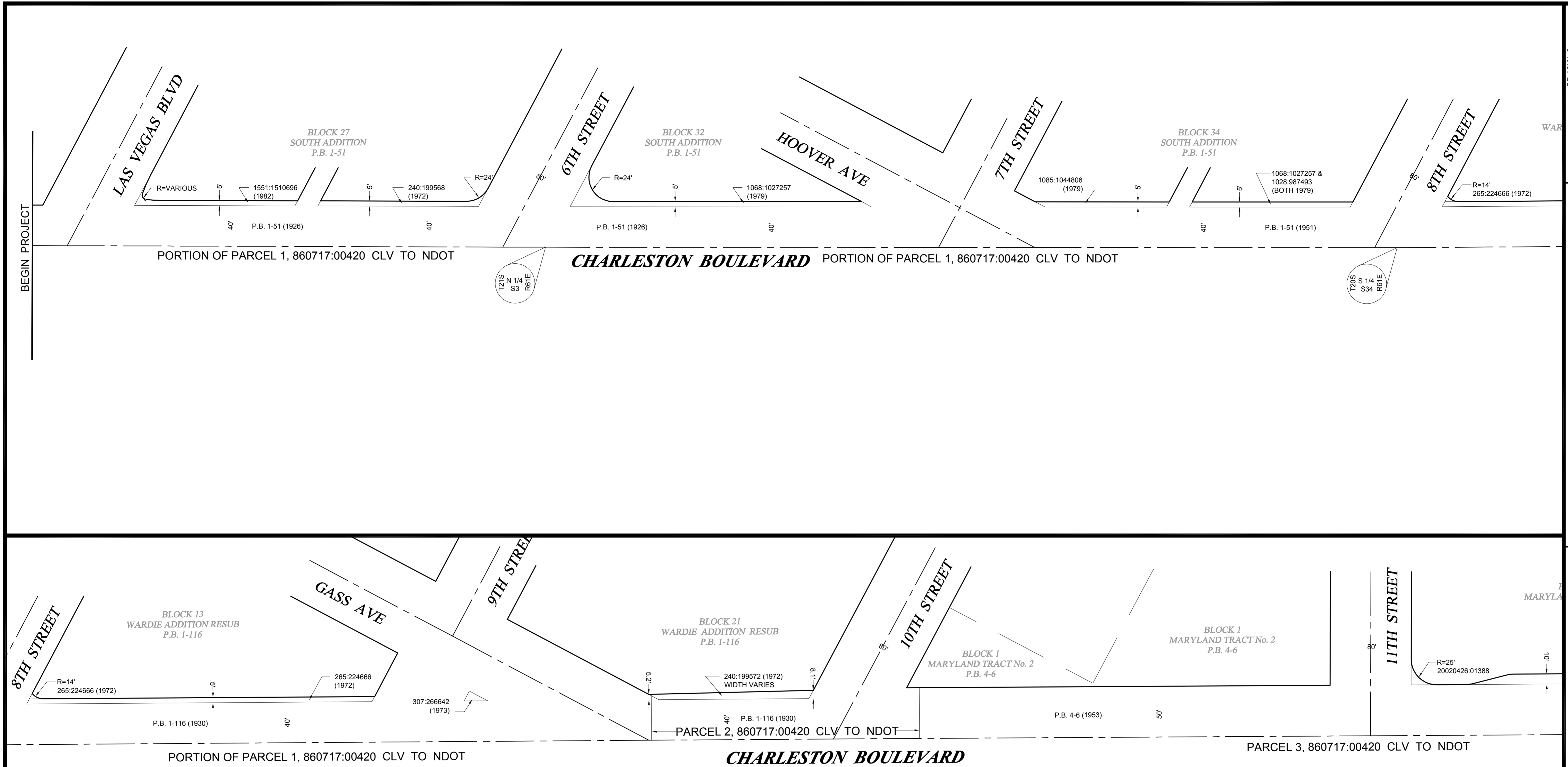

LEGEND

RIGHT-OF-WAY LIMITS	———
STREET CENTERLINE	- - - - -
RIGHT-OF-WAY PARCELS	—————

NOTE:
 This Right-of-Way Study is for internal use only by the City of Las Vegas and does not represent a survey. This map is provided as a convenience and is not intended for the purpose of subdividing land not in conformance with the Nevada Revised Statutes. This is a graphical representation of the Right-of-Way and associated documents and is for reference purposes only. All information should be independently verified by the design professional.

<p>DEPARTMENT OF OPERATION AND MAINTENANCE</p> <p>RIGHT-OF-WAY SECTION</p> <p>RIGHT-OF-WAY MANAGER: NANCY J. ALMANZAN PLUS PROJECT MANAGER: ERIC MEYER, P.E.</p> <p>RESEARCHED BY: NW DRAWING NO. DRAWN BY: N/A CHECKED BY: N/A DATE: NOV. 5, 2012</p>	<table border="1" style="width: 100%; border-collapse: collapse;"> <thead> <tr> <th>NO.</th> <th>DATE</th> <th>DESCRIPTION</th> <th>APPD</th> </tr> </thead> <tbody> <tr><td> </td><td> </td><td> </td><td> </td></tr> <tr><td> </td><td> </td><td> </td><td> </td></tr> <tr><td> </td><td> </td><td> </td><td> </td></tr> <tr><td> </td><td> </td><td> </td><td> </td></tr> </tbody> </table>	NO.	DATE	DESCRIPTION	APPD																
NO.	DATE	DESCRIPTION	APPD																		
<p>TITLE: RIGHT-OF-WAY STUDY CHARLESTON BOULEVARD SIDEWALK INFILL LAS VEGAS BOULEVARD TO BRUCE STREET</p>																					
<p>Sheet ROW 1 of 3</p>																					

2/11/13 P:\DRAWINGS\NR-W PLATS\CHARLESTON LV BLVD TO BRUCE 2.DWG

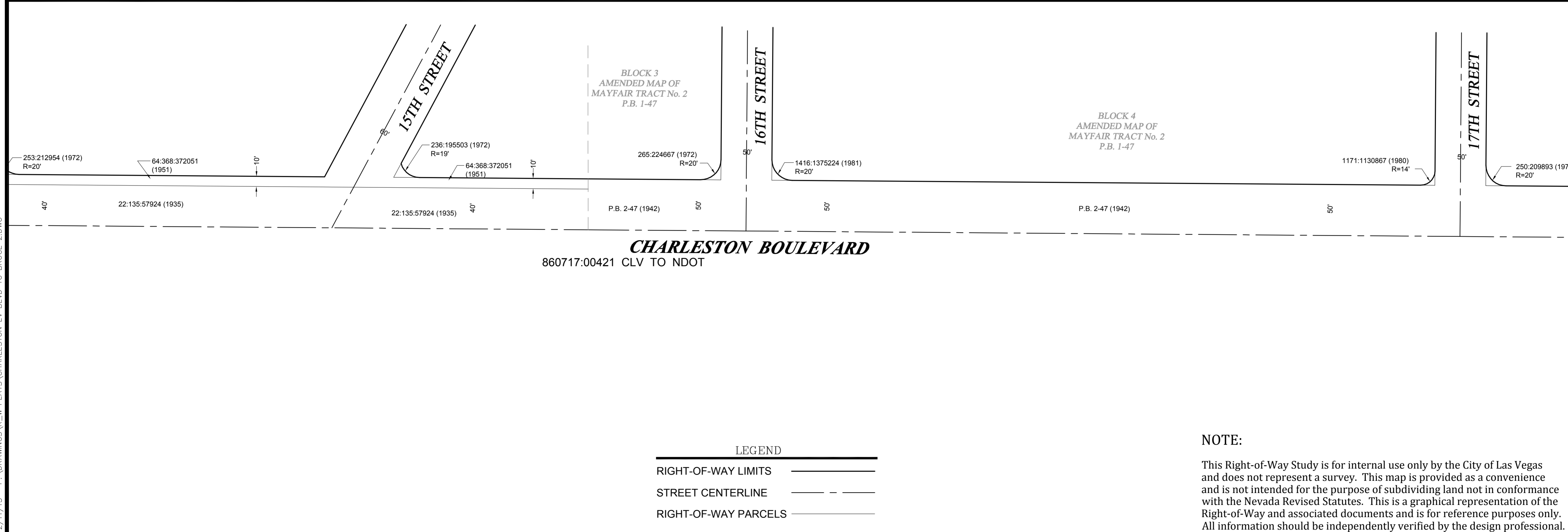
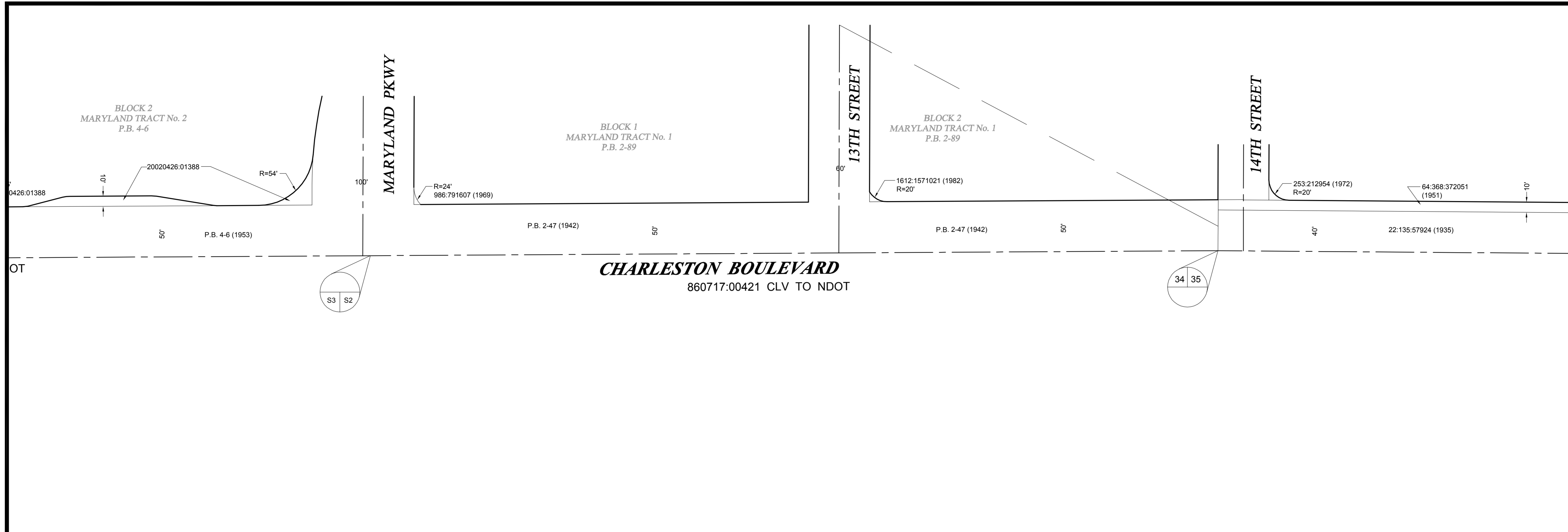

LEGEND

RIGHT-OF-WAY LIMITS	———
STREET CENTERLINE	- - - - -
RIGHT-OF-WAY PARCELS	—————

NOTE:
 This Right-of-Way Study is for internal use only by the City of Las Vegas and does not represent a survey. This map is provided as a convenience and is not intended for the purpose of subdividing land not in conformance with the Nevada Revised Statutes. This is a graphical representation of the Right-of-Way and associated documents and is for reference purposes only. All information should be independently verified by the design professional.

NO.	DATE	DESCRIPTION	APPD

DEPARTMENT OF OPERATION AND MAINTENANCE

RIGHT-OF-WAY SECTION

RIGHT-OF-WAY MANAGER: NANCY J. ALMANZAN PLS
 PROJECT MANAGER: ERIC MEYER, P.E.
 RESEARCHED BY: NW
 DRAWN BY: NW
 CHECKED BY: N/A
 DATE: NOV. 5, 2012

CITY OF LAS VEGAS

 NEVADA

RIGHT-OF-WAY STUDY
CHARLESTON BOULEVARD SIDEWALK INFILL
LAS VEGAS BOULEVARD TO BRUCE STREET

TITLE: _____
 SHEET: _____
 Row
 2 of 3

2/11/13 P:\DRAWINGS\NR-W PLATS\CHARLESTON LV BLVD TO BRUCE 2.DWG

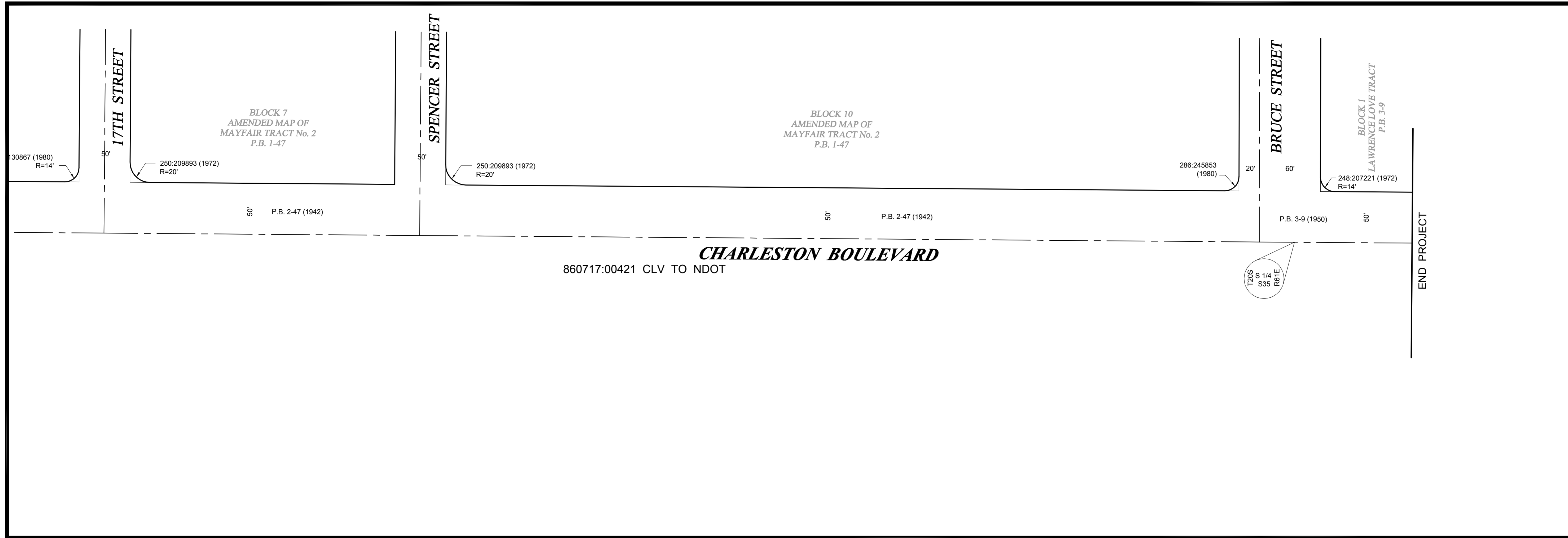

CHARLESTON BOULEVARD
860717:00421 CLV TO NDOT

LEGEND

- RIGHT-OF-WAY LIMITS
- STREET CENTERLINE
- RIGHT-OF-WAY PARCELS

NOTE:

This Right-of-Way Study is for internal use only by the City of Las Vegas and does not represent a survey. This map is provided as a convenience and is not intended for the purpose of subdividing land not in conformance with the Nevada Revised Statutes. This is a graphical representation of the Right-of-Way and associated documents and is for reference purposes only. All information should be independently verified by the design professional.

<p>DEPARTMENT OF OPERATION AND MAINTENANCE</p> <p>RIGHT-OF-WAY SECTION</p> <p>RIGHT-OF-WAY MANAGER: NANCY J. ALMANZAN PLUS PROJECT MANAGER: ERIC MEYER, P.E. RESEARCHED BY: NW DRAWING NO. DRAWN BY: NW CHECKED BY: NUA DATE: NOV. 5, 2012</p>	<table border="1" style="width: 100%; border-collapse: collapse;"> <thead> <tr> <th>NO.</th> <th>DATE</th> <th>DESCRIPTION</th> <th>APPD</th> </tr> </thead> <tbody> <tr><td> </td><td> </td><td> </td><td> </td></tr> <tr><td> </td><td> </td><td> </td><td> </td></tr> <tr><td> </td><td> </td><td> </td><td> </td></tr> <tr><td> </td><td> </td><td> </td><td> </td></tr> </tbody> </table>	NO.	DATE	DESCRIPTION	APPD																
NO.	DATE	DESCRIPTION	APPD																		
<p>RIGHT-OF-WAY STUDY CHARLESTON BOULEVARD SIDEWALK INFILL LAS VEGAS BOULEVARD TO BRUCE STREET</p>																					
<p>TITLE: Sheet ROW 3 of 3</p>																					