

**LEGEND**

- RIGHT-OF-WAY LIMITS
- STREET CENTERLINE
- RIGHT-OF-WAY PARCELS

**NOTE:**

This Right-of-Way Study is for internal use only by the City of Las Vegas and does not represent a survey. This map is provided as a convenience and is not intended for the purpose of subdividing land not in conformance with the Nevada Revised Statutes. This is a graphical representation of the Right-of-Way and associated documents and is for reference purposes only. All information should be independently verified by the design professional.

BEGIN PROJECT  
(BONNEVILLE AVENUE PORTION)

MATCH LINE "A"

END OF PROJECT  
(BONNEVILLE AVENUE PORTION)

DEPARTMENT OF OPERATION AND MAINTENANCE  
RIGHT-OF-WAY SECTION  
MATCH LINE "A"

REVISIONS	NO.	DATE	DESCRIPTION	APPD
RIGHT-OF-WAY MANAGER:			NANCY J. ALMANZAN PLS	
PROJECT MANAGER:			RANDY MCCONNELL, P.E.	
RESEARCHED BY:	NW		DRAWING NO.	
DRAWN BY:	NJA		DATE:	MAY 24, 2012
CHECKED BY:				

TITLE:  
RIGHT-OF-WAY STUDY  
BONNEVILLE - CLARK ONE WAY COUPLET  
BONNEVILLE AVENUE  
LAS VEGAS BOULEVARD TO MARYLAND PARKWAY

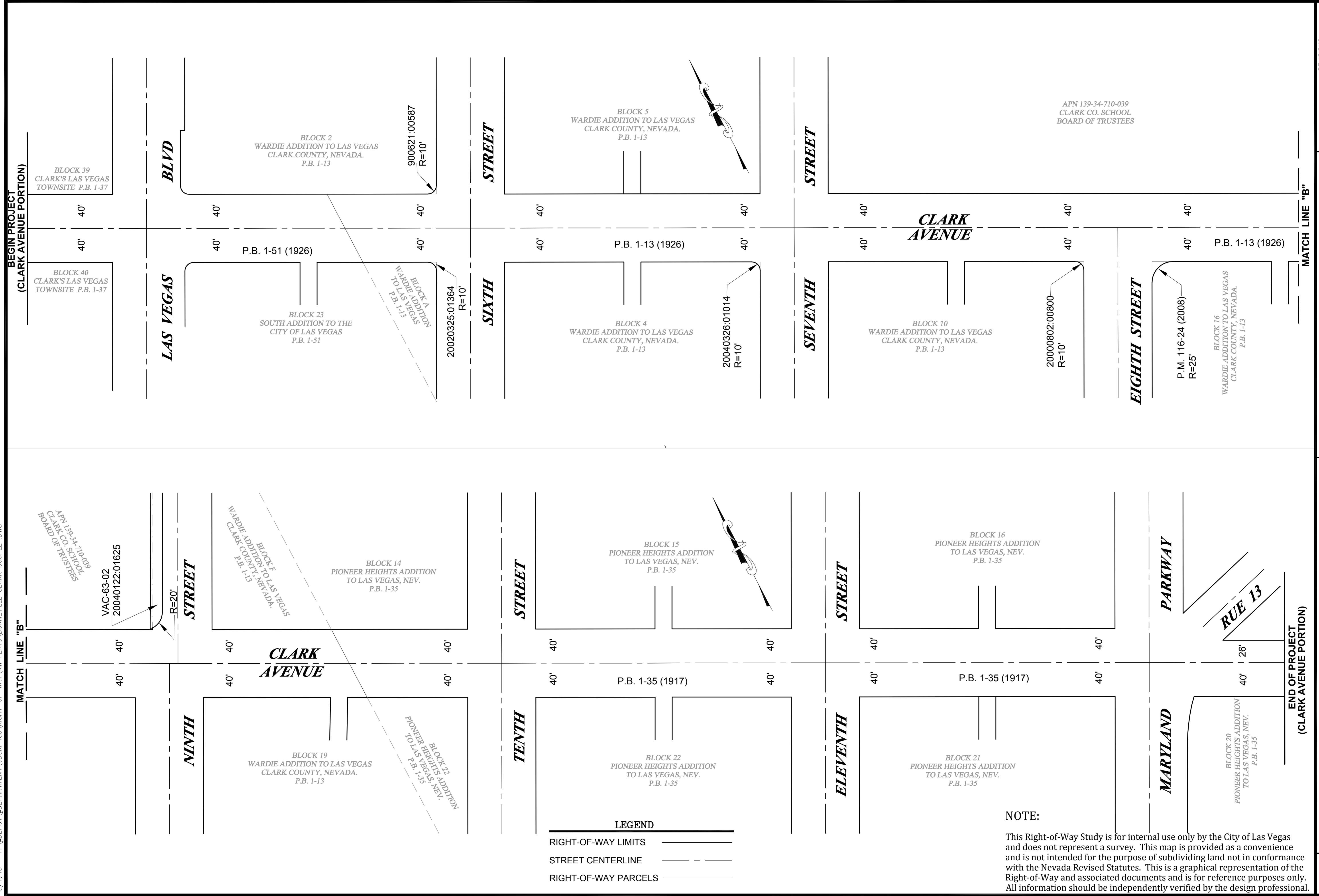

**LEGEND**

RIGHT-OF-WAY LIMITS	———
STREET CENTERLINE	- - - - -
RIGHT-OF-WAY PARCELS	—————

**NOTE:**  
 This Right-of-Way Study is for internal use only by the City of Las Vegas and does not represent a survey. This map is provided as a convenience and is not intended for the purpose of subdividing land not in conformance with the Nevada Revised Statutes. This is a graphical representation of the Right-of-Way and associated documents and is for reference purposes only. All information should be independently verified by the design professional.

BEGIN PROJECT  
(CLARK AVENUE PORTION)

MATCH LINE "B"

DEPARTMENT OF OPERATION AND MAINTENANCE  
 RIGHT-OF-WAY SECTION

RIGHT-OF-WAY MANAGER: NANCY J. ALMANZAN, P.L.S.  
 PROJECT MANAGER: RANDY MCCONNELL, P.E.

RESEARCHED BY: NW DRAWING NO. MAY 24, 2012  
 DRAWN BY: NUA DATE:  
 CHECKED BY: NUA

NO.	DATE	DESCRIPTION	APPD

TITLE: **RIGHT-OF-WAY STUDY**  
**BONNEVILLE - CLARK ONE WAY COUPLET**

SHEET: **CLARK AVENUE**  
**LAS VEGAS BOULEVARD TO MARYLAND PARKWAY**

Sheet  
**ROW**  
 2 of 2