

**LEGEND**

EXISTING RIGHT-OF-WAY	—————
STREET CENTERLINE	—————
PROPERTY LINE	-----

REVISIONS	
NO.	DESCRIPTION

**DEPARTMENT OF PUBLIC WORKS**  
**RIGHT-OF-WAY SECTION**

RIGHT OF WAY MANAGER: NANCY ALMANZAN, PLS  
 PROJECT MANAGER: CHRIS FINBERG  
 RESEARCHED BY: R.K. / N.W.  
 DRAWN BY: N.W.  
 CHECKED BY: N.A.



**ANN ROAD**  
**RIGHT-OF-WAY STUDY**

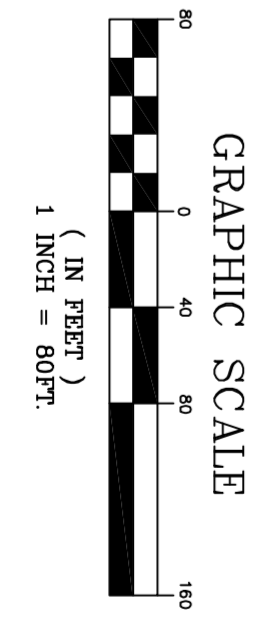
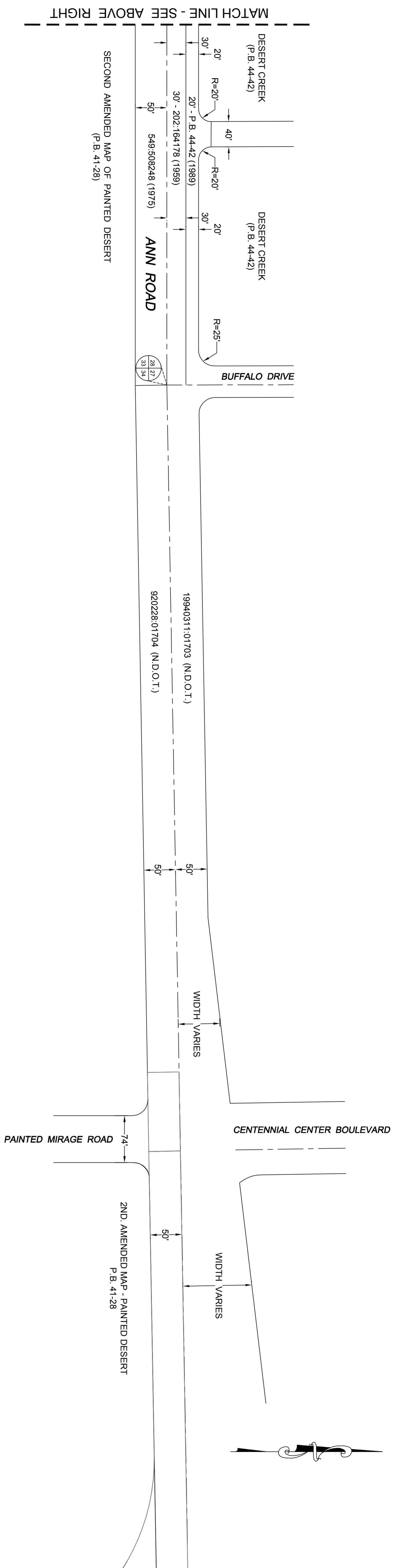

- LEGEND**
- EXISTING RIGHT-OF-WAY ———
  - STREET CENTERLINE - - - - -
  - PROPERTY LINE - - - - -

ANN ROAD

RIGHT-OF-WAY STUDY



**DEPARTMENT OF PUBLIC WORKS  
RIGHT-OF-WAY SECTION**

RIGHT OF WAY MANAGER: NANCY ALMANZAN, PLS  
 PROJECT MANAGER: CHRIS FINBERG  
 RESEARCHED BY: R.K. / N.W.  
 DRAWN BY: N.W.  
 CHECKED BY: N.A.

REVISIONS	
NO.	DESCRIPTION