

1111 N. LAMB #15

CITY OF LAS VEGAS, NEVADA

Q-13-007

CONSTRUCTION VAL. \$ 2928

LOG NO. & AREA

DEPARTMENT OF PUBLIC SERVICES
DIVISION OF BUILDING AND SAFETY

APPLICATION & BUILDING PERMIT - for:
Dwellings, Duplexes, Misc. Residential Const.

ADDRESS OF CONSTRUCTION:

1111 No Lamb #15

OWNER:

Joseph Rosen

LOT(S)

BLOCK

SUBDIVISION

ZONE

Existing structure on lot:

Dwelling

Accessory Bldgs.

Vacant Lot

Other

PROPOSED CONSTRUCTION:

Install MA W/ceilings 12x50
Shed 11x12

USE:

MATERIALS OF CONSTRUCTION:

Wood Frame

Concrete Block

Reinforced Concrete

Steel Frame

SQUARE FEET OF FLOOR AREAS: 1st

2nd

3rd

Other

TOTAL SQ. FT.

FIRE ZONE:

Occupancy Group

CONST. TYPE:

ARCHITECT:

ENGINEER:

NO. of UNITS

NO. of STORIES

Plans Submitted:

Yes

No

Calculations Submitted

Yes

No

Sewer Fee Req'd.

Yes

No

CONTRACTOR:

S.C. Homes Inc

STATE LICENSE #

0811

CITY

105-02955

ADD'L. PERMITS REQ'D:

Air Cond.

Elec.

Plumbing

Signs

Paving

Fence

Public Walks

Curb-gutters

Incinerators

Fire Sprinkling System

CONDITIONS OF THE PERMIT:

- I agree to call the City Building Department for inspections before concrete is poured, before rough wiring, electrical, plumbing, framing is covered. Also for Air conditioning, drywall and sheathing inspection.
- I agree that when the job is completed that I will call for final inspection before occupancy.
- I agree to perform all construction in accordance with City Ordinances and Building Codes.
- The Contractor's signature below denotes authority from the owner to sign in his behalf and that the owner is aware of all requirements of this application and permit. Separate permits must be taken out for work outlined above this agreement.
- I have read and understand the contents of this application and permit, I hereby state that the information I have supplied on this application is true and correct.

Approval for the work under this permit will be given only if all debris have been removed from job site and public right of way. Separate permits are required for work within the public right of way.

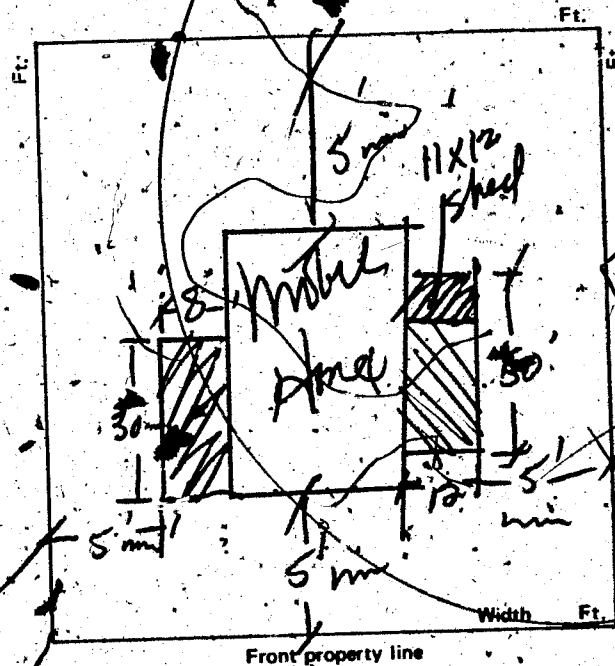

SIGNED

Sun City Mobil

Contractor

BY

Terry Bushnell

or Owner

PLANNING DEPT.

Date:

2/13/82

PUBLIC WORKS DEPT.

Date:

2-16-82

BUILDING DIVISION:

Date:

2/16/82

PERMIT NO.:

1953

PERMIT FEE \$

7350

2300-2401

RECEIPT

MUST BE MACHINE VALIDATED

Wons. Hovally 9-1-82

82

OWNER Joseph Rosen		ADDRESS 1111 N Lamb #15
DATE 2/16/82		GEN. CONT. S.C. Homes Inc.
TYPE OF STRUCTURE Mobile Home w/awnings & Shed		PERMIT NO. 7053 FINAL INSPECTION
LEGAL DESCRIPTION		LOG # AREA #
APPROVED FOR OCCUPANCY & METER		
BUILDING		MECHANICAL
Investigation		Plumbing Cont.
Location & Footing		Permit No. Date
Concrete Slab Floor		Heat & Vent. A/C Cont.
Fireplace Footing		Permit No. Date
Chicago Steel		Sewer Cont.
Vert. Steel Reinf.		Permit No. Date
Horiz. Steel Reinf.		Rough Soil
Framing		Rough Water
Ext. Lath		Top-Out
Ext. Brown		Rough Gas
Drywall		A/C Rough Duct
Final Building <i>RS 2-14-82</i>		Final Plumbing
Appr. for Occu.		Final Gas
ELECTRICAL		Final Air Cond.
Temp. Pole Cont.		Final Sewer
Permit No. Date		REMARKS
Inspection Date		
Electrical Cont.		
Permit No. Date		
Rough		PLEASE NOTE ADDITIONAL REMARKS ON REVERSE SIDE.
Final Rough		DIV. OF BLDG. & SAFETY
Final Electrical		CITY OF LAS VEGAS
Temporary Service		REV. 10-78
		79 3 16