

825 N. Lamb #332

$N\frac{1}{2}$ SW $\frac{1}{4}$ Sec. 29 T-20-S. R-62 E. Z-RT

G. Suter 9-19-79

CITY OF LAS VEGAS, NEVADA

10-18

LOG NO. & AREA _____ CONST. VAL. \$ _____

DEPARTMENT OF PUBLIC SERVICES APPLICATION & BUILDING PERMIT - for:
 DIVISION OF BUILDING AND SAFETY Dwellings, Duplexes, Misc. Residential Const.

ADDRESS OF CONSTRUCTION: ~~1200~~ ~~1200~~ #332 OWNER: Lydia M. Johnson

LOT(S) Part of Block 54 NE 1/4 Sec 30 T20S R6E Zone RT

Existing structure on lot: Dwelling Accessory Bldgs. Vacant Lot Other

PROPOSED CONSTRUCTION: Mobile Home USE: RES

MATERIALS OF CONSTRUCTION: Wood Frame Concrete Block Reinforced Concrete Steel Frame

SO. FEET OF FLOOR AREAS: 1st _____ 2nd _____ 3rd _____ Other _____ TOTAL SQ. FT. _____

FIRE ZONE: _____ Occupancy Group _____ CONST. TYPE: _____

ARCHITECT: _____ ENGINEER: _____ NO. of UNITS _____ NO. of STORIES _____

Plans Submitted: Yes No Calculations Subm. No Sewer Fee Req'd. Yes No

CONTRACTOR: Coulter, H. H. CITY LICENSE # 41-541044

ADD'L. PERMITS REQ'D.: Air Cond. Elec. Plumbing Signs Paving Fence Public Walks Curb-gutters
 Incinerators Fire Sprinkling System

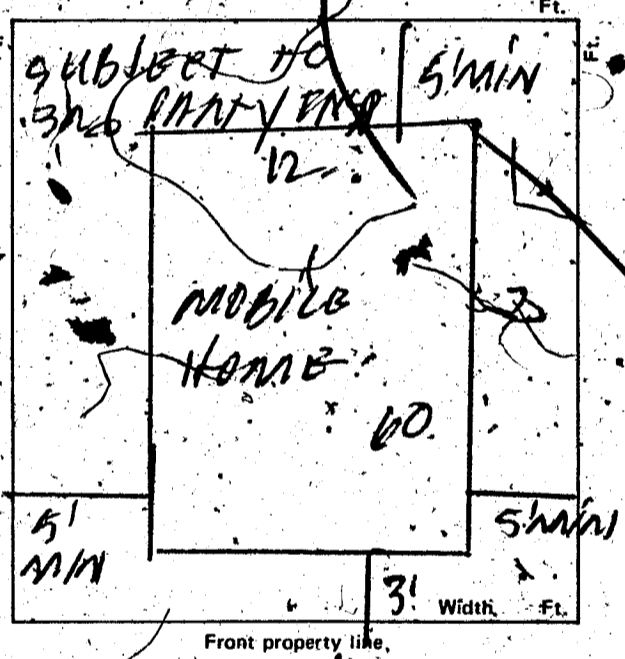

CONDITIONS OF THE PERMIT:

- I agree to call the City Building Department for inspections before concrete is poured, before rough wiring, electrical, plumbing, framing is covered. Also for Air conditioning, drywall and sheathing inspection.
 - I agree that when the job is completed that I will call for final inspection before occupancy.
 - I agree to perform all construction in accordance with City Ordinances and Building Codes.
- The Contractor's signature below denotes authority from the owner to sign in his behalf and that the owner is aware of all requirements of this application and permit. Separate permits must be taken out for work outlined above this agreement.
- I have read and understand the contents of this application and permit; hereby state that the information I have supplied on this application is true and correct.

Approval for the work under this permit will be given only after refuse and debris have been removed from job site and public right of way.

SIGNED: [Signature] Contractor

BY: _____ Agent or Owner

PLANNING DEPT. _____ Date: 4-10-79

PUBLIC WORKS DEPT. AK [Signature] Date: 4-10-79

BUILDING DIVISION: U.S. Date: 4-10-79

PERMIT NO.: 2876 PERMIT FEE \$ 10.00

RECEIPT

MUST BE MACHINE VALIDATED

154-01-220

Lula Collins 2-2-82

CITY OF LAS VEGAS, NEVADA

LOG NO. & AREA

DEPARTMENT OF BUILDING AND SAFETY

CONST. VAL. \$ 14400

APPLICATION & BUILDING PERMIT - for: Fence, Wall, Retaining Wall.

ADDRESS OF CONSTRUCTION

875 N. Lamb # 302

OWNER:

Wilfron Holmes

LOT(S)

BLOCK

SUBDIVISION

ZONE

Materials of Construction:

Block

Concrete

Wire

Wood

Other

6-18-006

Yes

No

PLANS:

ARCHITECT:

ENGINEER:

CALCS:

CONTRACTOR:

Quisenberry

STATE LICENSE #

CITY LICENSE #

TOTAL SQUARE FEET:

TOTAL LINEAL FEET: 361

Remarks:

Remarks section with multiple lines for notes.

CONDITIONS OF THE PERMIT:

- 1. Any type of retaining wall must be engineered by a Civil or Structural Engineer.
2. If a home owner takes out the Building Permit and if the owner sublets the job to a Contractor, then the Contractor must take out the permit and pay for it.
3. No fence or wall can be built on City property or rights-of-way, but this is not intended to preclude construction within utility easements if utilities will not be damaged or made inaccessible.
4. The fence or wall shall not enclose any water meter, light standard, or fire alarm box and shall not come closer than 24" from the nearest fire hydrant outlet.
5. Department inspectors must approve footings before concrete is poured and block wall reinforcing before grouting is done.
6. Maximum height of any wall or fence is 6' side and rear yards; 4' maximum in front yard with the vertical surface above the height of 2' - 50% open.
7. I must not obstruct required onsite parking space (2 spaces for each dwelling unit) by the erection of this fence or wall.
8. By the signing of this application I herewith agree to the requirements outlined above.

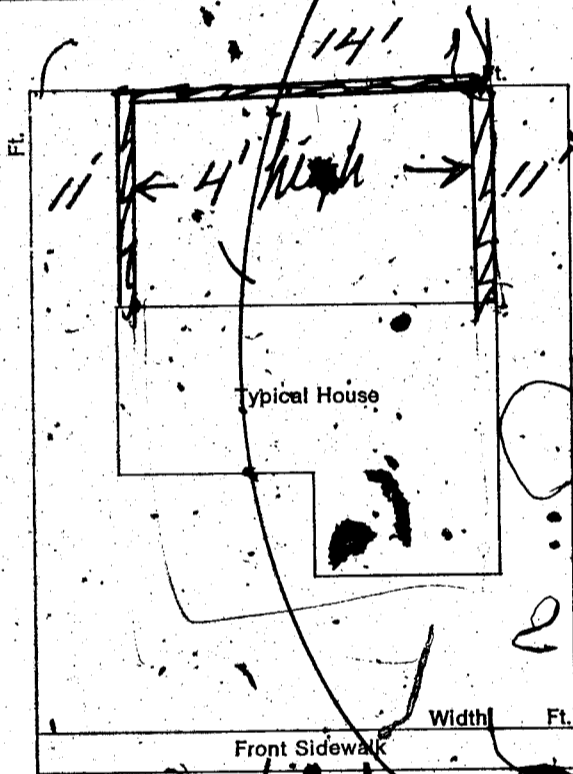

SIGNED:

CONTRACTOR

AGENT

OWNER

DATE:

PLANNING DEPT:

Date: 1/26/82

PUBLIC WORKS DEPT:

Date: 1/30/82

BUILDING DIVISION

Date: 1/26/82

PERMIT NO: 5746-1

PERMIT FEE \$

RECEIPT

MUST BE MACHINE VALIDATED

Lula Collins 2-2-82

CITY OF LAS VEGAS, NEVADA

LOG NO. & AREA

DEPARTMENT OF BUILDING AND SAFETY

CONST. VAL. \$ 144.00

APPLICATION & BUILDING PERMIT - for: Fence, Wall, Retaining Wall.

ADDRESS OF CONSTRUCTION

875 N. Lamb # 332

OWNER:

Wilfred Holmes

LOT(S)

Block N 1/2 Sec 29 T20S R62E

ZONE

LYMH

Materials of Construction:

Block

Concrete

Wire

Wood

Other

6-18-00

Yes

No

PLANS:

CALCS:

ARCHITECT:

ENGINEER:

CONTRACTOR:

Quisenberry

STATE LICENSE #

CITY LICENSE #

TOTAL SQUARE FEET:

TOTAL LINEAL FEET: 361

Remarks:

CONDITIONS OF THE PERMIT:

1. Any type of retaining wall must be engineered by a Civil or Structural Engineer.
2. If a home owner takes out the Building Permit and if the owner sublets the job to a Contractor, then the Contractor must take out the permit and pay for it.
3. No fence or wall can be built on City property or rights-of-way, but this is not intended to preclude construction when utility easements if utilities will not be damaged or made inaccessible.
4. The fence or wall shall not enclose any water meter, light standard, or fire alarm box and shall not come closer than 24" from the nearest fire hydrant outlet.
5. Department Inspectors must approve footings before concrete is poured and block wall reinforcing before grouting is done.
6. Maximum height of any wall or fence is 6' side and rear yards; 4' maximum in front yard with the vertical surface above the height of 2' - 50% open.
7. I must not obstruct required onsite parking space (2 spaces for each dwelling unit) by the erection of this fence or wall.
8. By the signing of this application I herewith agree to the requirements outlined above.

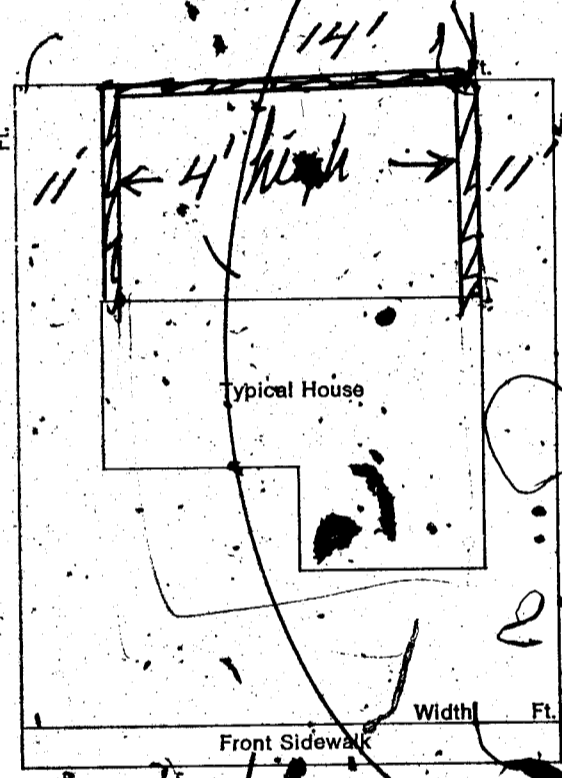

SIGNED:

Wilfred Holmes

DATE:

CONTRACTOR

AGENT

OWNER

PLANNING DEPT:

[Signature]

Date:

1/26/82

PUBLIC WORKS DEPT:

[Signature]

Date:

1/26/82

BUILDING DIVISION

[Signature]

Date:

1/26/82

PERMIT NO:

5746-1.1

PERMIT FEE \$

100

RECEIPT

MUST BE MACHINE VALIDATED

Lula Collins 2-8-82

CITY OF LAS VEGAS, NEVADA

LOG NO. & AREA _____

CONST. VAL. \$ 288.00

DEPARTMENT OF PUBLIC SERVICES
DIVISION OF BUILDING AND SAFETY

APPLICATION & BUILDING PERMIT - for:
Dwellings, Duplexes, Misc. Residential Const.

ADDRESS OF CONSTRUCTION: 825 N. Lamb # 332

OWNER: Wilfron Holmes

LOT(s) _____

BLOCK _____

SUBDIVISION _____

ZONE R-1M

Existing structure on lot:

Dwelling

Accessory Bldgs.

Vacant Lot

Other

PROPOSED CONSTRUCTION: Shed

USE: _____

MATERIALS OF CONSTRUCTION:

Wood Frame

Concrete Block

Reinforced Concrete

Steel Frame

SQUARE FEET OF FLOOR AREAS: 1st _____

2nd _____

3rd _____

Other _____

TOTAL SQ. FT. 96

FIRE ZONE: _____

Occupancy Group _____

CONST. TYPE: _____

ARCHITECT: _____

ENGINEER: _____

NO. of UNITS _____

NO. of STORIES _____

Plans Submitted: Yes No

Calculations Submitted: Yes No

Sewer Fee Req'd. Yes No

CONTRACTOR: Owner

STATE LICENSE # _____

CITY LICENSE # _____

ADD'L PERMITS REQ'D.:

Air Cond.

Elec.

Plumbing

Signs

Paving

Fence

Public Walks

Curb-gutters

Incinerators

Fire Sprinkling System

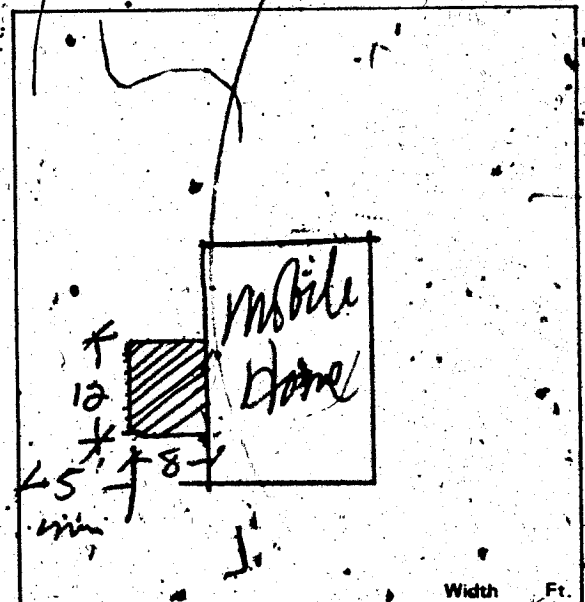

CONDITIONS OF THE PERMIT:

- I agree to call the City Building Department for inspections before concrete is poured, before rough wiring, electrical, plumbing, framing, is covered. Also for Air conditioning, drywall and sheathing inspection.
- I agree that when the job is completed that I will call for final inspection before occupancy.
- I agree to perform all construction in accordance with City Ordinances and Building Codes.
- The Contractor's signature below denotes authority from the owner to sign in his behalf and that the owner is aware of all requirements of this application and permit. Separate permits must be taken out for work outlined above this agreement.
- I have read and understand the contents of this application and permit; I hereby state that the information I have supplied on this application is true and correct.

Approval for the work under this permit will be given only after refuse and debris have been removed from job site and public right of way. Separate permits are required for work within the public right of way.

SIGNED: Wilfron Holmes CONTRACTOR

BY: _____ OWNER

CITY OF LAS VEGAS
 RECEIVED \$ 10.00
 RECEIVED \$ 20.00
 RECEIVED \$ 20.00
 RECEIVED \$ 20.00

PLANNING DEPT. _____

Date: 1/26/82

PUBLIC WORKS DEPT. _____

Date: 1/26/82

BUILDING DIVISION: _____

Date: 1/26/82

2300-2401

PERMIT NO. 7466

PERMIT FEE \$ 1000

RECEIVED \$ 20.00

BUILDING DIVISION
 CITY OF LAS VEGAS
 DIVISION OF BUILDING AND SAFETY

MUST BE MACHINE VALIDATED

Dona Hooley 8-20-82

CITY OF LAS VEGAS, NEVADA

6-18-006

CONST VAL. 1200.00

LOG NO. & AREA DEPARTMENT OF PUBLIC SERVICES DIVISION OF BUILDING AND SAFETY APPLICATION & BUILDING PERMIT - for: Dwellings, Business, Misc. Residential Const.

ADDRESS OF CONSTRUCTION: 825 N. Lamb 332 Earl Holmquist
LOT(s): Block 1/2 Subdiv. 22705 R 2 & 3 Zone R-MAP

Existing structure on lot: Dwelling Accessory Bldg. Vacant Lot Other

PROPOSED CONSTRUCTION:awning 10x30 USE:

MATERIALS OF CONSTRUCTION: Wood Frame Concrete Block Reinforced Concrete Steel Frame

SQUARE FEET OF FLOOR AREAS: 1st 2nd 3rd Other TOTAL SQ. FT.

FIRE ZONE: Occupancy Group CONST. TYPE:

ARCHITECT: ENGINEER: NO. of UNITS NO. of STORIES

Plans Submitted: Yes No Calculations Submitted: Yes No Sewer Fee Req'd: Yes No

CONTRACTOR: OWNER STATE LICENSE # CITY LICENSE #

ADD'L. PERMITS REQ'D.: Air Cond. Elec. Plumbing Signs Paving Fence Public Walks Curb gutters Incinerators Fire Sprinkling System

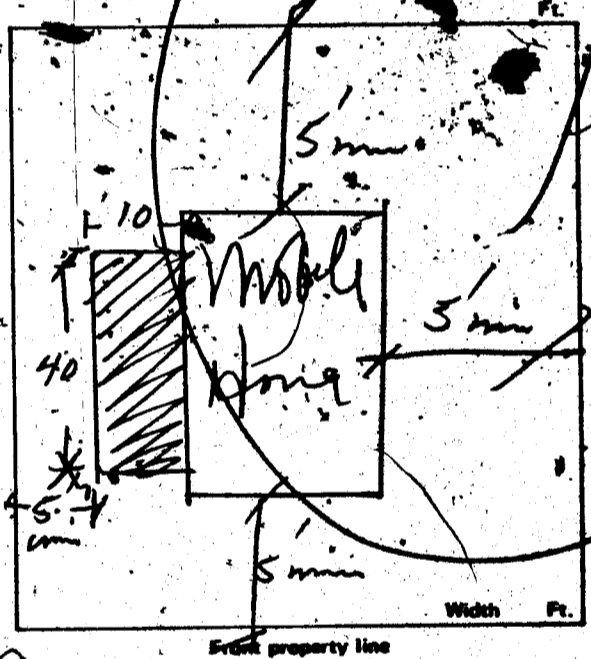

CONDITIONS OF THE PERMIT

- 1. I agree to call the City Building Department for inspections before concrete is poured; before rough wiring, electrical, plumbing, framing is covered. Also for Air conditioning, drywall and sheathing inspection.
- 2. I agree that when the job is completed, that I will call for final inspection before occupancy.
- 3. I agree to perform all construction in accordance with City Ordinances and Building Codes.
- 4. The Contractor's signature below denotes authority from the owner to sign in his behalf and that the owner is aware of all requirements of this application and permit. Separate permits must be taken out for work outlined above this agreement.
- 5. I have read and understand the contents of this application and permit; I hereby state that the information I have supplied on this application is true and correct.

Approval for the work under this permit will be given only after refuse and debris have been removed from job site and public right of way. Separate permits are required for work within the public right of way.

SIGNED: Earl Holmquist 50 Contractor
BY: TEL: \$ 32.50 Agent or Owner

PLANNING DEPT.: [Signature] Date: 8/23/82
PUBLIC WORKS DEPT.: [Signature] Date: 8/23/82
BUILDING DIVISION: [Signature] Date:
PERMIT NO.: 3005 PERMIT FEE: 32.50

CASH \$ 100.00
CHNG \$ 67.50
AN#3005 SR#001,701
CITY - LAS VEGAS
BLDG. & SAFETY
08/23/82

2300-2401

MUST BE MAINTAINED UNDATED

Dora Hecaly 9-21-82

OWNER Lydia M. Johnson ADDRESS 825 N. Lamb #332

DATE 4-11-79 GEN. CONT. Coulter M.H.

TYPE OF STRUCTURE Mobile Home PERMIT NO. 2876 FINAL INSPECTION

LEGAL DESCRIPTION BPT 10th St, NE 1/4, Sec 30, T20S, R6E, AREA

APPROVED FOR OCCUPANCY & METER

| BUILDING | | MECHANICAL | |
|---------------------|------------|--|------|
| Investigation | | Plumbing Cont. | |
| Location & Footing | | Permit No. | Date |
| Concrete-Slab Floor | | Heat & Vent. A/C Cont. | |
| Fireplace Footing | | Permit No. | Date |
| Chimney Steel | | Sewer Cont. | |
| Vert. Steel Reinf. | | Permit No. | Date |
| Horiz. Steel Reinf. | | Rough Soil | |
| Framing | | Rough Water | |
| Ext. Lath | | Top-Out | |
| Ext. Brown | | Rough Gas | |
| Drywall | | A/C Rough Deck | |
| Final Building | FC 4-19-79 | Final Plumbing | |
| Appr. for Occu. | | Final Gas | |
| ELECTRICAL | | Final Air Cond. | |
| Temp. Pole Cont. | | Final Sewer | |
| Permit No. | Date | REMARKS | |
| Inspection | Date | | |
| Electrical Cont. | | | |
| Permit No. | Date | | |
| Rough | | PLEASE NOTE ADDITIONAL REMARKS ON REVERSE SIDE. | |
| Final Rough | | DIV OF BLDG. & SAFETY CITY OF LAS VEGAS REV. 10-78 | |
| Final Electrical | | 79-3-16 | |
| Temporary Service | | | |

12-1-82

OWNER Earl Holmquist ADDRESS 825 N. Lamb #332

DATE 8/23/82 GEN. CONT. Owner

TYPE OF STRUCTURE PERMIT NO. 3005 FINAL INSPECTION

see application LOG NO. AREA NO.

APPROVED FOR OCCUPANCY & METER

| BUILDING | | MECHANICAL | |
|---------------------|------------|------------------------|------|
| Investigation | | Plumbing Cont. | |
| Location & Footing | | Permit No. | Date |
| Concrete Slab Floor | | Heat & Vent. A/C Cont. | |
| Replace Footing | | Permit No. | Date |
| Chimney Stack | | Sewer Cont. | |
| Vert. Steel Reinf. | | Permit No. | Date |
| Horiz. Steel Reinf. | | Rough Soil | |
| Framing | | Rough Water | |
| Ext. Lath | | Top-Out | |
| Ext. Brown | | Rough Gas | |
| Drywall | | A/C Rough Duct | |
| Final Building | RS 8-25-82 | Final Plumbing | |
| Appr. for Occu. | | Final Gas | |
| ELECTRICAL | | Final Air Cond. | |
| Temp. Pole Cont. | | Final Sewer | |

| Permit No. | Date | REMARKS |
|-------------------|------|---|
| Inspection | Date | |
| Electrical Cont. | | |
| Permit No. | Date | |
| Rough | | PLEASE NOTE ADDITIONAL REMARKS ON REVERSE SIDE. |
| Final Rough | | DEPT. OF BLDG. & SAFETY |
| Final Electrical | | CITY OF LAS VEGAS |
| Temporary Service | | REV. 82-3-29 |