

825 N Lamb #329

CITY OF LAS VEGAS, NEVADA

LOG NO. & AREA _____ CONST. VAL. \$ 9000

**DEPARTMENT OF PUBLIC SERVICES
DIVISION OF BUILDING AND SAFETY**

**APPLICATION & BUILDING PERMIT - for:
Dwellings, Duplex, etc. Residential Const.**

ADDRESS OF CONSTRUCTION: 825 N. Lamb #329 OWNER: Harold Pruner

LOT(s) Portion N 1/2 SW 1/4 Sec 29 T20 S R6 E ZONE FMHP

Existing structure on lot: Dwelling Accessory Bldg. Vacant lot Other

PROPOSED CONSTRUCTION: Metal Shop USE _____

MATERIALS OF CONSTRUCTION: Wood Frame Concrete Block Reinforced Concrete Steel Frame

SQUARE FOOT OF FLOOR AREAS: 1st _____ 2nd _____ 3rd _____ Other _____ TOTAL SQ. FT.: 30

FIRE ZONE: _____ Occupancy Group _____ CONST TYPE: _____

ARCHITECT _____ ENGINEER _____ NO. of UNITS _____ NO. of STORIES _____

Plans Submitted: Yes No Calculations Submitted: Yes No Sewer Fee Req'd: Yes No

CONTRACTOR: Pruner STATE LICENSE # _____ CITY LICENSE # _____

ADD'L. PERMITS REQ'D.: Air Cond. Elec. Plumbing Signs Paving Fence Public Walks Curb-gutters
Incinerators Fire Sprinkling System

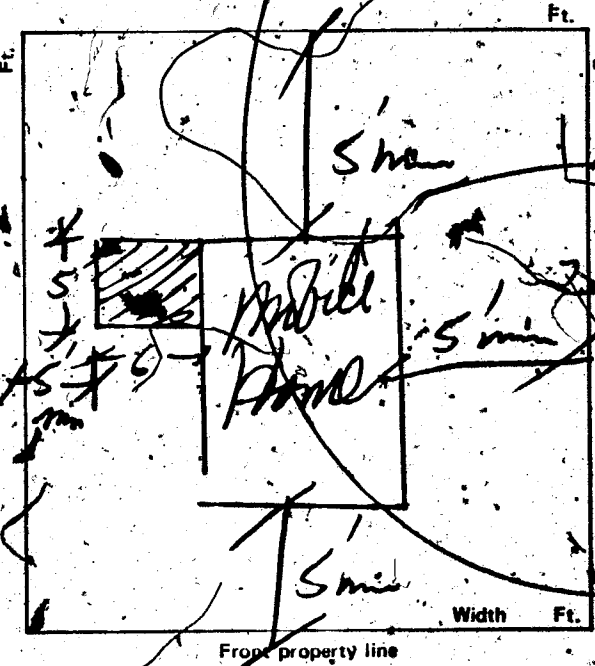

CONDITIONS OF THE PERMIT

1. I agree to call the City Building Department for inspections before concrete is poured, before rough wiring, electrical, plumbing, framing is covered. Also for Air conditioning, drywall and sheathing inspection.
2. I agree that when the job is completed that I will call for final inspection before occupancy.
3. I agree to perform all construction in accordance with City Ordinances and Building Codes.
4. The Contractor's signature below denotes authority from the owner to sign in his behalf and that the owner is aware of all requirements of this application and permit. Separate permits must be taken out for work outlined above this agreement.
5. I have read and understand the contents of this application and permit; hereby state that the information I have supplied on this application is true and correct.

Approval for the work under this permit will be given only after refuse and debris have been removed from job site and public right of way.

SIGNED: Harold A. Pruner _____ 00 Contractor

BY: _____ SFD \$ 10.00
STL \$ 10.00 (Owner)
TOT \$ 10.00

CHEK \$ 10.00
R#3736 SR#001/01

PLANNING-DEPT.: Alison Date: 8/24/81

PUBLIC WORKS DEPT.: Mark Date: 8-24-81

BUILDING DIVISION: Tom Date: 9/24/81

PERMIT NO.: 3736 PERMIT FEE \$ 1000

CITY - LAS VEGAS
BLDG. & SAFETY
08/24/81

MUST BE MACHINE VALIDATED

1721-2401

Dona Horal 9-21-82

OWNER <u>Harold Prunier</u>		ADDRESS <u>825 N Lamb #329</u>	
DATE <u>8-24-81</u>		GEN. CONT. <u>Owner</u>	
TYPE OF STRUCTURE <u>metal shed</u>		PERMIT NO. <u>3736</u>	
LEGAL DESCRIPTION		LOG #	FINAL INSPECTION
APPROVED FOR OCCUPANCY & METER			
BUILDING		MECHANICAL	
Investigation		Plumbing Cont.	
Location & Footing		Permit No.	Date
Concrete Slab Floor		Heat & Vent. A/C Cont.	
Fireplace Footing		Permit No.	Date
Chimney Steel		Sewer Cont.	
Vert. Steel Reinf.		Permit No.	Date
Horiz. Steel Reinf.		Rough Soil	
Framing		Rough Water	
Ext. Lath		Top-Out	
Ext. Brown		Rough Gas	
Drywall		A/C Rough Duct	
Final Building <u>RS92481</u>		Final Plumbing	
Appr. for Occu.		Final Gas	
ELECTRICAL		Final Air Cond.	
Temp. Pole Cont.		Final Sewer	
Permit No.	Date	REMARKS	
Inspection	Date		
Electrical Cont.			
Permit No.	Date		
Rough		PLEASE NOTE ADDITIONAL REMARKS ON REVERSE SIDE.	
Final Rough		DIV OF BLDG. & SAFETY CITY OF LAS VEGAS REV. 10-78	
Final Electrical		79-3-16	
Temporary Service			