

4922 KANSAS AVE.

Gene Hooley 8-5-82

DEPT. of BLDG & SAFETY - CITY of LAS VEGAS, NEVADA
 OWNER: Melvin Lange ADDRESS: 4922 Kansas DATE: 2-25-64
 GEN. CONT. Patrick Kennedy TYPE OF STRUCTURE: line fence
 PERMIT NO. 23879 LEGAL DESCRIPTION:

BUILDING	MECHANICAL	ELECTRICAL
LOCATION	PLUMBING CONT.	TEMP. POLE CONT.
FIREPLACE FTG.	PERMIT NO. DATE	PERMIT NO. DATE
FOOTINGS	HEAT & VENT. AC CONT.	INSPECTION DATE
FOUNDATION WALL	PERMIT NO. DATE	ELECTRICAL CONT.
FLOOR FRAMING	SEWER CONT.	PERMIT NO. DATE
SLAB	PERMIT NO. DATE	FIXTURES CONT.
CHIMNEY STEEL (FIREPLACE)	ROUGH SOIL	PERMIT NO. DATE
WALL STEEL	ROUGH WATER	SLAB
COLUMN STEEL	TOP-OUT	ROUGH
BEAM STEEL	ROUGH GAS	FINAL ROUGH
FRAMING	AC ROUGH DUCT	FINAL FIXTURE
ROOF SHEATHING	REF. ROUGH PIPING	FINAL ELECTRICAL
INTERIOR	FINAL PLUMBING	TEMPORARY SERVICE
EXTERIOR	FINAL GAS	
DRYWALL	FINAL AIR COND.	
LATHING	FINAL REFRIG.	
BACKING (SIDING)	FINAL SEWER	
PLASTER SCRATCH	FINAL SEPTIC TANK	
PLASTER BROWN		
URBAN REDEVELOPMENT APPROVAL		
FINAL BLDG. DATE: 10-26-64		

INSPECTOR _____ DATE _____
 APPROVED FOR OCCUPANCY & METER _____
 PLEASE NOTE REMARKS ON REVERSE SIDE 4922 Kansas

DEPT. of BLDG. & SAFETY - CITY of LAS VEGAS, NEVADA
 OWNER: MIRANTI CONST. CO. ADDRESS: 4922 KANSAS AVENUE DATE: 3-3-58
 GEN. CONT. SAME TYPE OF STRUCTURE: DWELLING
 PERMIT NO. 30569 LEGAL DESCRIPTION: Lot 19, 20, Blk. 15, Las Vegas Square

BUILDING	MECHANICAL	ELECTRICAL
LOCATION & FLOOR ELEVATION	PLUMBING CONT. <i>Permit</i>	TEMP. POLE CONT.
FOOTINGS <i>Oliver 3-12-58</i>	PERMIT NO. 28219 DATE 3-10-58	PERMIT NO. DATE
FOUND. & PIERS	HEAT & VENT. CONT. <i>Permit</i>	INSPECTION DATE
WALL STEEL	PERMIT NO. 28219 DATE 3-10-58	ELECTRICAL CONT. <i>Nevada Elec</i>
BOND BEAM STEEL <i>Oliver 4-10-58</i>	SEWER CONT. <i>Permit</i>	PERMIT NO. 22104 DATE 3/24/58
FRAMING & ROOF SHEATHING <i>Oliver 4-15-58</i>	PERMIT NO. 28219 DATE 3-10-58	OUTLETS 47
STEEL FABRICATION	ROUGH SOIL <i>Smith 3-21-58</i>	MOTORS
CONNECTIONS & PAINTING	ROUGH WATER <i>Smith 3-21-58</i>	SLAB
INTERIOR	SEWER OR SEPTIC TANK <i>Ballley 4-15-58</i>	ROUGH
EXTERIOR	TOP-OUT <i>Ballley 4-15-58</i>	FINAL ROUGH <i>Oliver 4/22/58</i>
LATHING	ROUGH GAS <i>Ballley 4-15-58</i>	FIXTURE CONT. <i>Oliver</i>
PLASTER SCRATCH	ROUGH DUCT <i>Ballley 4-15-58</i>	PERMIT NO. DATE
PLASTER BROWN	FINAL PLUMBING <i>Ballley 5-21-58</i>	FIXTURES 11
FINAL BLDG. <i>Oliver 6-12-58</i>	FINAL HEATING <i>Ballley 5-21-58</i>	FINAL FIXTURE
GRADING & DRAINAGE	FINAL GAS <i>Ballley 5-21-58</i>	APPROVED FOR METER <i>Oliver 6-7-58</i>
ON-SITE PARKING SPACES		
ENG. APPROVAL OF		
ON-SITE IMPROVEMENTS		

INSPECTOR _____ DATE _____
 APPROVED FOR OCCUPANCY: _____
 PLEASE NOTE REMARKS ON REVERSE SIDE 4922 Kansas Avenue - DWELLING - 3-3-58

Marianne Francis

5-2384

CITY OF LAS VEGAS, NEVADA

LOG NO. & AREA _____ DATE May 14, 1984 CONST. VAL. \$ 048.00

DEPARTMENT OF BUILDING AND SAFETY
PHONE 386-6251

BUILDING PERMIT
FOR: Remodel, Additions, Misc. Residential Const.

ADDRESS OF CONSTRUCTION 4922 Kansas Ave OWNER Joy Lange

CONTRACTOR Durabilt, Inc. STATE LICENSE NO. 12692 CITY LICENSE NO. 11107

LOT(S) 19-20 BLOCK 15 SUBDIVISION Las Vegas St ZONE R-1.6

PROPOSED CONSTRUCTION: Alum. Patio Cover 12'x18' no cement ICB# 2228P USE: patio

BUILDING PERMIT NO. 749-1 ELECTRIC PERMIT NO. _____ PLUMBING PERMIT NO. _____ AIR COND. PERMIT NO. _____

ADD'L. PERMITS REQ'D.: Air Cond. Elec. Plumbing Signs Paving Fence
Incinerators Fire Sprinkling System Off-Site Permit

MATERIALS OF CONSTRUCTION: Wood Frame Concrete Block Reinforced Concrete Steel Frame

SQUARE FEET OF FLOOR AREAS: 1st 216 2nd _____ 3rd _____ Other _____ TOTAL SQ. FT. 216

ARCHITECT: _____ ENGINEER: _____ NO. of UNITS _____ NO. of STORIES _____

OTHER INSPECTIONS AND FEES

1. Inspections outside of normal business hours = \$25.00 per hour (minimum charge three hours)
2. Re-inspection fee during normal business hours assessed under provisions of TABLE 3-A of the Uniform Building Code = \$15.00 per hour
3. Inspections during normal business hours for which no fee is specifically indicated = \$15.00 per hour (minimum charge one half hour)
4. Additional plan review required by changes, additions or revisions to approved plans = \$25.00 per hour (minimum charge two hours)

CONDITIONS OF THE PERMIT:

1. I agree to call the City Building Department for inspections before concrete is poured, before rough wiring, electrical, plumbing, framing is covered. Also for air conditioning, dry wall and sheathing inspection.
2. I agree that when the job is completed that I will call for final inspection before occupancy.
3. I agree to perform all construction in accordance with City Ordinances and Building Codes.
4. The Contractor's signature below denotes authority from the owner to sign in his behalf and that the owner is aware of all requirements of this application and permit. Separate permits must be taken out for work outlined above this agreement.
5. I have read and understand the contents of this application and permit. I hereby state that the information I have supplied on this application is true and correct.

Approval for the work under this permit will be given only after plans and debris have been removed from job site and public right of way.

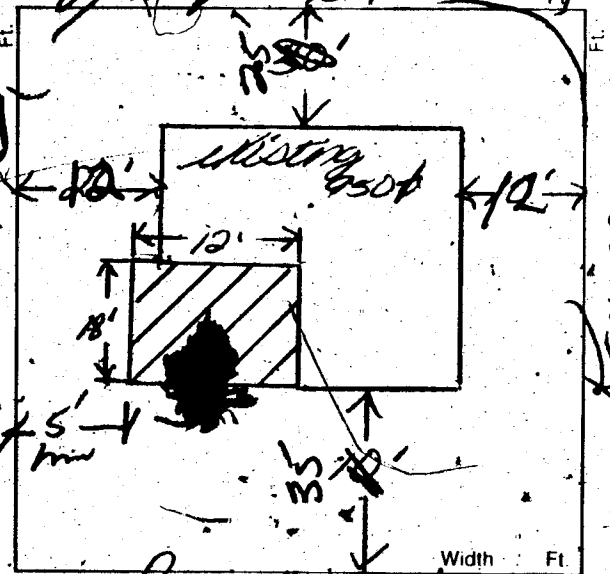

BY [Signature] AGENT/OWNER [Signature] DATE 5/15/84

PLANNING DEPT. [Signature] BUILDING DEPT. [Signature] DATE 5/15/84

Front property line _____

PLUMBING	FEE	ELECTRICAL	FEE
WATER DISTRIBUTION		RECEPTACLE _____ SWITCH _____	
SEWER SYSTEM - NEW OR MODIFICATION		EACH LIGHT FIXTURE OR SOCKET _____	
FIXTURES - WATER SOFTENER, H.W. HEATER		SPECIAL OUTLET, APPLIANCE ETC.	
GARBAGE DISPOSAL - WASHER, (DISH OR CLOTHES)		ELECTRICAL SERVICE OR PANEL	
FUEL PIPING		A.C. UNIT OR MOTORS	
GAS APPLIANCE OR A.C. UNIT		TOTAL	
IRRIGATION SYSTEM		MISC.	
TOTAL			
AIR CONDITIONING	FEE	PLAN REVIEW FEE	
NEW UNIT		BLDG. PERMIT FEE	<u>13.00</u>
HEATERS - WALL, CEILING OR FLOOR		FEE	
EVAPORATIVE COOLER		TOTAL FEES	<u>13.00</u>
TOTAL			

3/83 Permit Expires 180 Days After Abandonment of Work

MUST BE MACHINE VALIDATED

Mariame Francis 6-14-84

OWNER	Joy Lange	ADDRESS	4922 Kansas
DATE	5-18-84	GEN. CONT.	Durabilt
TYPE OF STRUCTURE	patio cover	PERMIT No.	749-1
LEGAL DESCRIPTION	19-20, 15; L.V. Sq.	LOG No.	AREA No.
APPROVED FOR OCCUPANCY & METER			
BUILDING		MECHANICAL	
Location & Footing		Plumbing Cont.	
Concrete Slab Floor		Permit No.	Date
Fireplace Footing		Htg./Vl./A.C. Cont.	
Chimney Steel		Permit No.	Date
Vert. Steel Reinf.		Sewer Cont.	
Horiz. Steel Reinf.		Permit No.	Date
Framing		Rough Soil	
Ext. Lath		Rough Water	
Roof Sheeting		Top-Out	
Ext. Brown		Rough Gas	
Insulation		A/C Rough Duct	
Drywall		Final Plumbing	
Final Building	EC-784	Final Gas	
Appr. for Occu.		Final Air Cond.	
ELECTRICAL		Final Sewer	
Temp. Pole cont.		REMARKS	
Permit No.	Date		
Inspection	Date		
Electrical Cont.			
Permit No.	Date		
Rough		PLEASE NOTE ADDITIONAL REMARKS ON REVERSE SIDE	
Final Electrical		DEPT. OF BLDG. & SAFETY	
Temporary Service		CITY OF LAS VEGAS	
		REV. 02-3-29	