

300 Greencreek Drive ^(None)

L92 B3 L H L V 9-B Zone R-1

Marion Greva May 21, 1979

CITY OF LAS VEGAS, NEVADA

LOG NO. & AREA T-11-3 CONST. VAL. \$ 2366
DEPARTMENT OF BUILDING & SAFETY APPLICATION & BUILDING PERMIT for
Dwellings, Duplexes, Misc. Residential Const.

ADDRESS OF CONSTRUCTION: 300 Greenfield Lane OWNER: Lewis Homes of Nevada

LOT(s) 45 BLOCK 1 SUBDIVISION Lewis Homes - Charleston No. 2 ZONE: R#1

Existing structure on lot: Dwelling Accessory bldg. Vacant lot Other

PROPOSED CONSTRUCTION: Single Family Residence USE: Residence

MATERIALS OF CONSTRUCTION: Wood Frame Concrete Block Reinforced Concrete Steel Frame

SQ. FEET OF FLOOR AREAS: 1st 1250 2nd 44 3rd 1697 Other 211 TOTAL SQ. FT. 2282

FIRE ZONE: 1 2 3 Occupancy Group 1 2 CONST. TYPE: I II III IV V

ARCHITECT: _____ ENGINEER: DM NO. of UNITS: 1 NO. of STORIES: 1

Plans Submitted: Yes No Calculations Submitted: Yes No Sewer Fee Req'd: Yes No

CONTRACTOR: Lewis Homes of Nevada STATE LICENSE # 12447 CITY LICENSE # 8707

ADD'L PERMITS REQ'D: Air Cond. Elec. Plumbing Signs Paving Fence Public Walks Curb/gutters
Incinerators Fire Sprinkling System

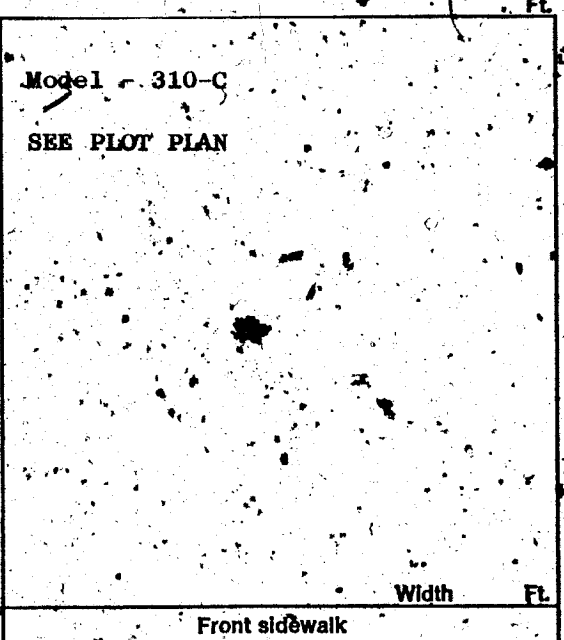

CONDITIONS OF THE PERMIT:

- I agree to call the City Building Department for inspections before concrete is poured, before rough wiring, electrical, plumbing, framing is covered. Also for air conditioning, sheet-rock and sheathing inspection.
- I agree that when the job is completed that I will call for final inspection before occupancy.
- I agree to perform all construction in accordance with City Ordinances and Building Codes.
- The Contractor's signature below denotes authority from the owner to sign in his behalf and that the owner is aware of all requirements of this application and permit. Separate permits must be taken out for work outlined above this agreement.

I have read and understand the contents of this application and permit; hereby state that the information I have supplied on this application is true and correct.

SIGNED: _____ Contractor

BY: Earl W. Morrison Agent or Owner

CLARK COUNTY HEALTH DEPT. Date: _____

LAS VEGAS FIRE DEPARTMENT Date: _____

PLANNING DEPT.: [Signature] Date: 5/22/75

PUBLIC WORKS DEPT.: [Signature] Date: 5-23

BUILDING DEPT.: [Signature] Date: 5/10/75

#12950 PERMIT NO.: 2229 PERMIT FEE \$ 95.00

RECEIPT

5714 2095.00

CITY OF LAS VEGAS

DEPARTMENT OF BUILDING & SAFETY

MUST BE MACHINE VALIDATED

29 MAY 75

Marion Greva May 21, 1979

CITY OF LAS VEGAS, NEVADA

LOG NO. & AREA T-11-3
DEPARTMENT OF BUILDING & SAFETY

CONST. VAL. \$ 23666

APPLICATION & BUILDING PERMIT FOR
Dwellings, Duplexes, Misc. Residential Const.

ADDRESS OF CONSTRUCTION: 300 Greenfield Lane

OWNER: Lewis Homes of Nevada

LOT(s) 45 BLOCK 1 SUBDIVISION Lewis Homes - Charleston No. 2 ZONE: R#1

Existing structure on lot: Dwelling Accessory bldgs. Vacant lot Other

PROPOSED CONSTRUCTION: Single Family Residence USE: Residence

MATERIALS OF CONSTRUCTION: Wood Frame Concrete Block Reinforced Concrete Steel Frame

SQ. FEET OF FLOOR AREAS: 1st 1250 2nd 0 3rd 0 Other 441 TOTAL SQ. FT. 1691

FIRE ZONE: 3 Occupancy Group 1-2 CONST. TYPE: I II III IV V

ARCHITECT: _____ ENGINEER: DLTM NO. of UNITS: 1 NO. of STORIES: 1

Plans Submitted: Yes No Calculations Submitted: Yes No Sewer Fee Req'd. Yes No

CONTRACTOR: Lewis Homes of Nevada STATE LICENSE # 12447 CITY LICENSE # 8707

ADD'L. PERMITS REQ'D: Air Cond. Elec. Plumbing Signs Paving Fence Public Walks Curb-gutters
Incinerators Fire Sprinkling System

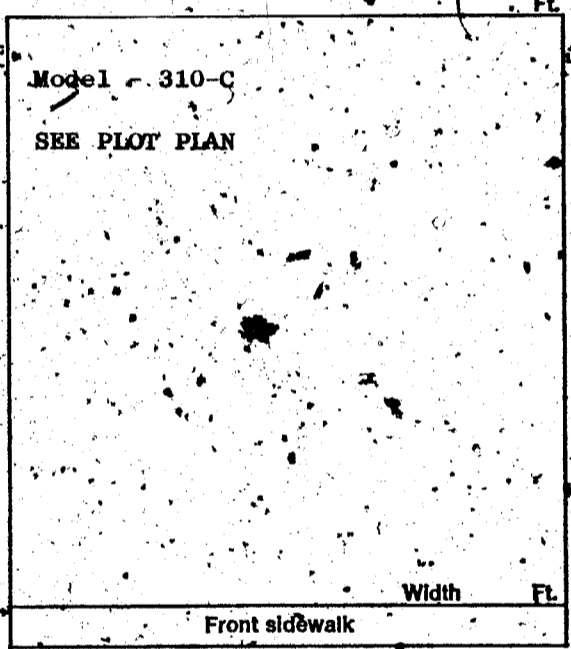

CONDITIONS OF THE PERMIT:

- I agree to call the City Building Department for inspections before concrete is poured, before rough wiring, electrical, plumbing, framing is covered. Also for air conditioning, sheet-rock and sheathing inspection.
- I agree that when the job is completed that I will call for final inspection before occupancy.
- I agree to perform all construction in accordance with City Ordinances and Building Codes.
- The Contractor's signature below denotes authority from the owner to sign in his behalf and that the owner is aware of all requirements of this application and permit. Separate permits must be taken out for work outlined above this agreement.

I have read and understand the contents of this application and permit; I hereby state that the information I have supplied on this application is true and correct.

SIGNED: _____ Contractor

BY: Earl W. Monson Agent or Owner

CLARK COUNTY HEALTH DEPT. Date _____

LAS VEGAS FIRE DEPARTMENT Date _____

PLANNING DEPT.: [Signature] Date: 5/22/75

PUBLIC WORKS DEPT.: [Signature] Date: 5-23

BUILDING DEPT.: [Signature] Date: 5/20/75

#12850 PERMIT NO.: 2229 PERMIT FEE \$ 95.00

RECEIPT

5714 2095.00

CITY OF LAS VEGAS

DEPT. OF BUILDING & SAFETY

MUST BE MACHINE VALIDATED

29 MAY 75

Marion Deeva

May 21, 1975

CITY OF LAS VEGAS, NEVADA
DEPARTMENT OF BUILDING & SAFETY

RECEIPT
FOR
SEWER CONNECTION FEE

JOB ADDRESS: 300 Greenfield Lane OWNER'S NAME: Lewis Homes of Nevada

LOT 45 BLOCK 1 SUBDIVISION Lewis Homes - Charleston No. 2

QUANTITY	OCCUPANCY	UNIT FEE	AMOUNT
1	Single Family Residence	\$150.00	\$150.00

PAID BY: LEWIS HOMES OF NEVADA

TOTAL: \$150.00

Less Credit*

TOTAL FEE \$ 150.00

*Credit for existing sewer is applied to the new sewer connection fee based on previous type of occupancy and only when the new occupancy requires an additional fee.

This receipt does not authorize the owner or his representative to start any work without obtaining a plumbing permit.

DEPARTMENT OF BUILDING & SAFETY

DATE

WRJ 5/23/75

RECEIPT NO. 1260

SEWER FEE \$ 150.00

#73102

RECEIPT

5738 \$150.00 - 3

CITY OF LAS VEGAS
DEPT. OF
BUILDING & SAFETY

MUST BE MACHINE VALIDATED

29 MAY 75

Marion Deira

May 21, 1979

CITY OF LAS VEGAS, NEVADA

DEPARTMENT OF BUILDING & SAFETY - APPLICATION AND PERMIT FOR PLUMBING

ADDRESS OF CONSTRUCTION: 300 Block I, lot 45 GREENFIELD LANE OWNER'S NAME: LEWIS HOMES OF NEVADA

CIRCLE: New Bldg.; Add'n.; Remodel; TYPE OF BLDG.: SFD, APT, PUBLIC, COMM.

CONTRACTOR'S NAME: EDGAR PLUMBING INC. STATE LICENSE # I0848 CITY LICENSE #

Table with columns: UNITS, DESCRIPTION, FEE, TOTAL. Includes categories like Bathing, Water Softeners, Swimming Pools, and Sewer Systems.

Table with columns: UNITS, DESCRIPTION, FEE, TOTAL. Includes categories like WATER DISTRIBUTION SYSTEM, GAS PIPING SYSTEM, AUTOMATIC FIRE EXTINGUISHING SYSTEM, DRY STANDPIPE SYSTEM, WET STANDPIPE SYSTEM.

I hereby certify that I have carefully examined and read the above application; that the same is true and correct; and that the work herein described is to be done in accordance with all the provisions of the applicable Ordinances of the City of Las Vegas, Nevada and the State Laws, whether herein specified or not.

Approval for the work under this permit will be given only after refuse and debris have been removed from job site and public right of way.

Signed: Thomas P. Edgar, Registered Master Plumber, Spec. Contr. of Owner. Date: 6-5-75. Building Department: nm. Date: Permit No. 1411. Permit Fee \$ 23.00.

RECEIPT: 6248 \$023.00. CITY OF LAS VEGAS DEPT. OF BUILDING & SAFETY. MUST BE MACHINE VALIDATED - 9 JUN 75.

#12870

Marion Greva May 21, 1979

CITY OF LAS VEGAS, NEVADA

DEPARTMENT OF BUILDING & SAFETY - ELECTRICAL APPLICATION & PERMIT

ADDRESS OF CONSTRUCTION: 300 Greenfield Lane OWNER'S NAME: Lewis

CIRCLE: New Bldg.; Add'n.; Remodel; TYPE OF BLDG.: SFD. APT. PUBLIC COMM.

CONTRACTOR'S NAME: Rebits STATE LICENSE # _____ CITY LICENSE # _____

NUMBER	FIXTURE OR INSTALLATION	UNIT PRICE	TOTAL
	Rm addition, carport or garage enclosure	4.00	
	Temporary power	4.00	
51	Light, receptacle or switch outlet	.20	10.20
	Wall or ceiling space heater	.35	
1	Garbage grinder outlet	.35	.35
1	Dishwasher outlet	.35	.35
	Clothes dryer outlet	.35	
1	Automatic clothes washer	.35	.35
	Electric range outlet	.35	
	Electric water heater outlet	.35	
	Special purpose outlet	.35	
	X-ray unit and its appurtenances	5.00	
	Watts of festoon lighting (Watts) First 3,000 watts for each additional thousand watts	4.00 1.50	
	Horsepower-each motor first horsepower or less for each additional horsepower	1.75 .35	
1	Electric service (including any single meter socket) for each additional socket	3.00 .35	3.00
1	Air conditioning service	1.50	1.50
	Each KW(KVA) Generator (Transformer, Welder) First 100 KVA for each additional KW(KVA)	2.00 .01	
	Speaker, signal or alarm outlet	.15	
	Amplifiers	.50	
	Control panels	.25	
	Main control racks	1.00	
	T.V. and radio antennas-master system only	.75	
	Minimum fee for any permit	4.00	
	TOTAL FEE		15.75

Approval for the work under this permit will be given only after refuse and debris have been removed from job site and public right of way.

I hereby certify that I have carefully examined and read the above application; that the same is true and correct; and that the work herein described is to be done in accordance with all the provisions of the applicable Ordinances of the City of Las Vegas, Nevada and State laws whether herein specified or not.

SIGNED: *R. D. Waugh* DATE _____
MASTER (ELECTRICIAN) (TECHNICIAN) (OWNER)

BUILDING DEPARTMENT *N.M.* DATE *6-26-75*

#12860 PERMIT NO. *1312* PERMIT FEE: \$ *15.75*

RECEIPT

7098 \$015.75 -- 6

CITY OF LAS VEGAS
DEPT. OF
 BUILDING & SAFETY

MUST BE MACHINE VALIDATED
 26 JUN 75

Mark Greer May 21, 1979

CITY OF LAS VEGAS, NEVADA
 DEPARTMENT OF BUILDING & SAFETY - AIR CONDITIONING APPLICATION & PERMIT

ADDRESS OF CONSTRUCTION: 300 GREENFIELD LANE OWNER'S NAME: LEWIS HOMES OF NEVADA

CIRCLE: Addition; Remodel; New Bldg; TYPE OF BLDG.: SFD APT. COMM. PUBLIC

CONTRACTOR'S NAME: CENTRAL AIR CONDITIONING STATE LICENSE # 11997 CITY LICENSE # 00057

UNITS	DESCRIPTION	FEE	TOTAL	UNITS	DESCRIPTION	FEE	TOTAL
	Unit heater - floor, wall or suspended	4.00			EVAPORATIVE COOLERS:		
	FOR EACH FORCED AIR OR GRAVITY-TYPE FURNACE OR BURNER INCLUDING DUCTS AND VENT ATTACHED TO SUCH APPLIANCES:				5 outlets or under	3.00	
	Up to and including 100,000 B.t.u.'s	4.00			Over 5 and up to and including 10	5.00	
	Over 100,000 B.t.u.'s	6.00			Each additional outlet over 10	.25	
	FOR EACH HEATING APPLICATION, REFRIGERATION UNIT, COMFORT COOLING AND HEATING UNIT, ABSORPTION UNIT, COMPRESSOR OR BOILER:				VENTILATION:		
	Up to and including 3 ton or horsepower, or absorption system up to and including 100,000 B.t.u.'s	4.00			For each fan connected to a single duct	1.00	
1	Over 3 ton or 3 horsepower up to and including 10, or absorption system over 100,000 B.t.u.'s up to and including 250,000 B.t.u.'s	7.00	7.00		For each commercial or industrial ventilation system	5.00	
	Over 10 ton or 10 horsepower up to and including 30, or absorption system over 250,000 B.t.u.'s up to and including 1,000,000 B.t.u.'s	12.00			For each commercial kitchen hood	5.00	
	Over 30 ton or 30 horsepower up to and including 50, or absorption system over 1,000,000 B.t.u.'s up to and including 1,700,000 B.t.u.'s	20.00			MISCELLANEOUS:		
	Over 50 ton or 50 horsepower, or absorption system over 1,700,000 B.t.u.'s	30.00			For each water cooling tower	8.00	
	FOR EACH AIR HANDLING UNIT INCLUDING DUCTS ATTACHED THERETO:				Duct work only - each opening	.25	
	Up to and including 10,000 CFM	2.00			For installation or relocation of each commercial or industrial incinerator	15.00	
	Over 10,000 CFM	4.00			Gas piping related to the air cond. work in single family dwelling only	3.00	
					For each appliance, piece of equipment, any mechanical work or alteration, or replacement not included in this schedule, the permit fee shall be computed the same as building permit fees by using the cost of installation for the valuation amount.		
					FOR THE ISSUANCE OF EACH PERMIT	3.00	
					TOTAL PERMIT FEE \$	10.00	

I hereby certify that I have carefully examined and read the above application; that the same is true and correct; and that the work herein described is to be done in accordance with all the provisions of the applicable Ordinances of the City of Las Vegas, Nevada and the State Laws, whether herein specified or not.

Approval for the work under this permit will be given only after refuse and debris have been removed from job site and public right of way.

SIGNED *Richard Lewis* Date 7 JULY 1975
 Air Conditioning Contractor - Owner

BUILDING DEPARTMENT *MM* Date _____

PERMIT NO. 503 PERMIT FEE \$ 10.00

RECEIPT

7712 \$010.00

CITY OF LAS VEGAS
 DEPT. OF
 BUILDING & SAFETY

MUST BE MACHINE VALIDATED

#12890

Mano Garcia

May 21, 1979

CITY OF LAS VEGAS, NEVADA

20-14
LOG NO. & AREA

CONST. VAL. \$ 1152.00

DEPARTMENT OF PUBLIC SERVICES
DIVISION OF BUILDING AND SAFETY

APPLICATION & BUILDING PERMIT - for:
Dwellings, Duplexes, Misc. Residential Const.

ADDRESS OF CONSTRUCTION: 300 Greenfield Ln. OWNER: Earl Prinite

LOT(s) 45 BLOCK 1 SUBDIVISION Lewis Home CHART 7 ZONE R-1

Existing structure on lot: Dwelling Accessory Bldgs. Vacant Lot Other

PROPOSED CONSTRUCTION: PATIO COVER, WOOD 16x18 USE: PATIO

MATERIALS OF CONSTRUCTION: Wood Frame Concrete Block Reinforced Concrete Steel Frame

SQUARE FEET OF FLOOR AREAS: 1st 2nd 3rd Other TOTAL SQ. FT. 288

FIRE ZONE: Occupancy Group: CONST. TYPE:

ARCHITECT: ENGINEER: NO. of UNITS: NO. of STORIES:

Plans Submitted: Yes No Calculations Submitted: Yes No Sewer Fee Req'd.: Yes No

CONTRACTOR: Owner STATE LICENSE # CITY LICENSE #

ADD'L. PERMITS REQ'D.: Air Cond. Elec. Plumbing Signs Paving Fence Public Walks Curb-gutters
Incinerators Fire Sprinkling System

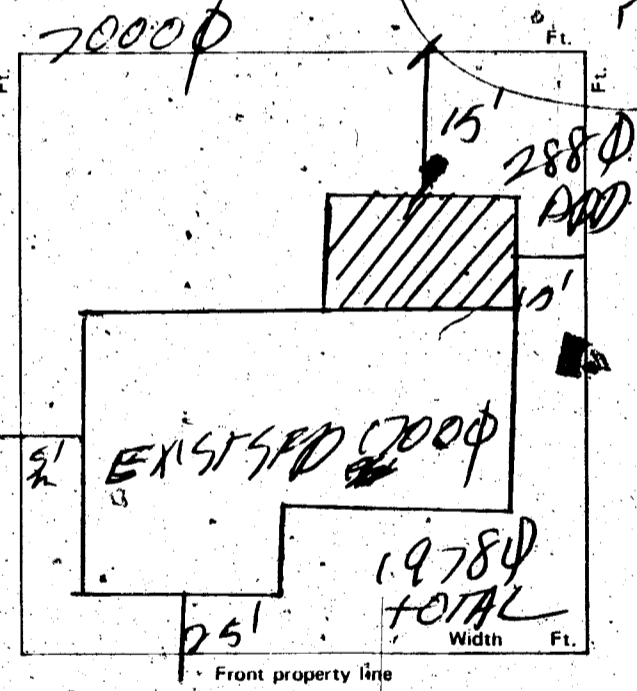

CONDITIONS OF THE PERMIT:

- I agree to call the City Building Department for inspections before concrete is poured, before rough wiring, electrical, plumbing, framing is covered. Also for Air conditioning, drywall and sheathing inspection.
- I agree that when the job is completed that I will call for final inspection before occupancy.
- I agree to perform all construction in accordance with City Ordinances and Building Codes.
- The Contractor's signature below denotes authority from the owner to sign in his behalf and that the owner is aware of all requirements of this application and permit. Separate permits must be taken out for work outlined above this agreement.
- I have read and understand the contents of this application and permit. I hereby state that the information I have supplied on this application is true and correct.

Approval for the work under this permit will be given only after refuse and debris have been removed from job site and public right of way

SIGNED: Earl Prinite Contractor

BY: Agent or Owner

PLANNING DEPT.: Date: 7-27-78

PUBLIC WORKS DEPT.: A.K. Veeder Date: 7-27-78

BUILDING DIVISION: Date: 7-27-78

PERMIT NO.: 831A PERMIT FEE \$ 11.00

RECEIPT

MUST BE MACHINE VALIDATED

154-01-220