

5905 GLENEAGLES

Statewood February 12, 1980

# CITY OF LAS VEGAS, NEVADA

LOG NO. & AREA \_\_\_\_\_ CONST. VAL. \$ 14520

DEPARTMENT OF PUBLIC SERVICES  
DIVISION OF BUILDING AND SAFETY

APPLICATION & BUILDING PERMIT - for  
Dwellings, Duplexes, Misc. Residential Const.

ADDRESS OF CONSTRUCTION: 5905 Slinebaugh OWNER: Richard W. Fink

LOT(S) 5 BLOCK 8 SUBDIVISION Charleston Hills #416 ZONE R-1

Existing structure on lot: Dwelling  Accessory Bldgs.  Vacant Lot  Other

PROPOSED CONSTRUCTION: Encl. ~~See~~ 11025 USE \_\_\_\_\_

MATERIALS OF CONSTRUCTION: Wood Frame  Concrete Block  Reinforced Concrete  Steel Frame

SQUARE FEET OF FLOOR AREAS: 1st \_\_\_\_\_ 2nd \_\_\_\_\_ 3rd \_\_\_\_\_ Other \_\_\_\_\_ TOTAL SQ. FT. 242

FIRE ZONE: \_\_\_\_\_ Occupancy Group \_\_\_\_\_ CONST. TYPE: \_\_\_\_\_

ARCHITECT \_\_\_\_\_ ENGINEER \_\_\_\_\_ NO. of UNITS \_\_\_\_\_ NO. of STORIES \_\_\_\_\_

Plans Submitted: Yes  No  Calculations Submitted: Yes  No  Sewer Fee Req'd.: Yes  No

CONTRACTOR: Diener STATE LICENSE # \_\_\_\_\_ CITY LICENSE # \_\_\_\_\_

ADD'L PERMITS REQ'D.: Air Cond.  Elec.  Plumbing  Signs  Paving  Fence  Public Walks  Curb gutters   
Incinerators  Fire Sprinkling System

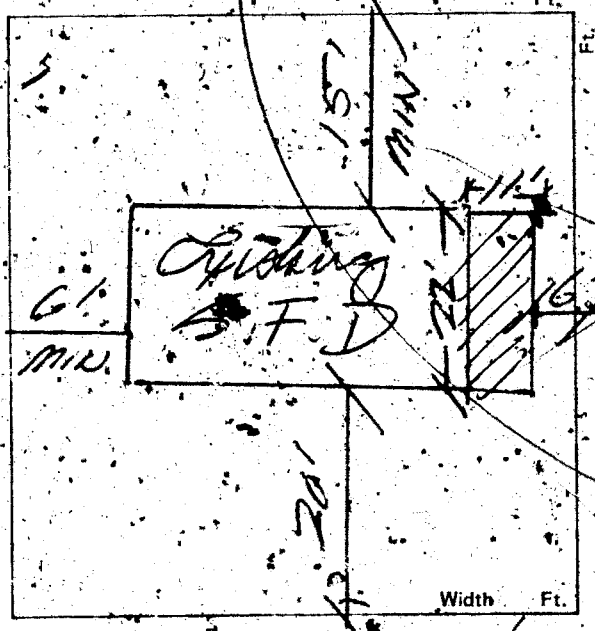

### CONDITIONS OF THE PERMIT:

1. I agree to call the City Building Department for inspections before concrete is poured, before rough wiring, electrical, plumbing, framing is covered. Also for Air conditioning, drywall and sheathing inspection.
2. I agree that when the job is completed that I will call for final inspection before occupancy.
3. I agree to perform all construction in accordance with City Ordinances and Building Codes.
4. The Contractor's signature below denotes authority from the owner to sign in his behalf and that the owner is aware of all requirements of this application and permit. Separate permits must be taken out for work outlined above this agreement.
5. I have read and understand the contents of this application and permit. I hereby state that the information I have supplied on this application is true and correct.

Approval for the work under this permit will be given only after refuse and debris have been removed from job site and public right of way.

SIGNED BY: [Signature] Contractor

ILUA	\$ 00
SFD	\$ 15.00
ELEC	\$ 4.00
STL	\$ 19.00
TOTL	\$ 19.00
CASH	\$ 20.00
CHNG	\$ 1.00

5905

PLANNING DEPT: [Signature] Date: 2/4/80

PUBLIC WORKS DEPT: [Signature] Date: 2/4/80

BUILDING DIVISION: [Signature] Date: 2/4/80

PERMIT NO.: 0009 PERMIT FEE \$ 15.00

APR 009 SR 001/01  
CITY - LAS VEGAS  
BLDG. & SAFETY  
02/04/80

MUST BE MACHINE VALIDATED

11 Waterwood February 12, 1980

# CITY OF LAS VEGAS, NEVADA

## DEPARTMENT OF PUBLIC SERVICES - ELECTRICAL APPLICATION & PERMIT

DIVISION OF BUILDING AND SAFETY

ADDRESS OF CONSTRUCTION: 5905 Blumenglois

OWNER'S NAME: Richard W. Fisher

CIRCLE: New Bldg; Add.; Remodel; TYPE OF BLDG.: SFD. APT. PUBLIC COMM.

CONTRACTOR'S NAME: Cumars

STATE LICENSE #

CITY LICENSE #

NUMBER	FIXTURE OR INSTALLATION	UNIT PRICE	TOTAL
1	Rm addition carport or garage enclosure	4.00	4.00
	Temporary power	4.00	
	Light, receptacle or switch outlet	.20	
	Wall or ceiling space heater	.35	
	Garbage grinder outlet	.35	
	Dishwasher outlet	.35	
	Clothes dryer outlet	.35	
	Automatic clothes washer	.35	
	Electric range outlet	.35	
	Electric water heater outlet	.35	
	Special purpose outlet	.35	
	X-ray unit and its appurtenances	5.00	
	Watts of festoon lighting (Watts) First 3,000 watts for each additional thousand watts	4.00 1.50	
	Horsepower each motor first horsepower or less for each additional horsepower	1.75 .35	
	Electric service (including any single meter socket) for each additional socket	3.00 .35	
	Air conditioning service	1.50	
	Each KW(KVA) Generator (Transformer, Welder) First 100 KVA for each additional KW(KVA)	2.00 .01	
	Speaker, signal or alarm outlet	.15	
	Amplifiers	.50	
	Control panels	.25	
	Main control racks	1.00	
	T.V. and radio antennas-master system only	.75	
	Minimum fee for any permit	4.00	
	TOTAL FEE		4.00

Approval for the work under this permit will be given only after refuse and debris have been removed from job site and public right of way.

I hereby certify that I have carefully examined and read the above application, that the same is true and correct; and that the work herein described is to be done in accordance with all the provisions of the applicable Ordinances of the City of Las Vegas, Nevada and State laws whether herein specified or not.

SIGNED: [Signature]  
MASTER (ELECTRICIAN) (TECHNICIAN) (OWNER)

DATE: 2/4/80

BUILDING DIVISION: Home

DATE: 2/4/80

PERMIT NO.: 0009-1

PERMIT FEE: \$ 4.00

RECEIPT  
MUST BE MACHINE VALIDATED

L. Gatewood February 19, 1980

L. Gatewood February 19, 1980

DIVISION OF BUILDING & SAFETY  
CITY OF LAS VEGAS

Telephone  
386-9251

# PERMIT REQUIRED

Permits Required: No person, firm, or corporation shall erect, construct, enlarge, alter, repair, move, improve, re-move, convert, or demolish any building or structure in the City, or cause same to be done, without first obtaining a separate permit.

Where work for which a permit is required by this Code is started or proceeded with prior to obtaining said permit, the fees shall be DOUBLED.

Date 2/4/80

Type of work ENCLOSE GARAGE

Address of work 5905 GLEN EAGLES

Remarks:  
I PLEASE GET BLDG PERMIT  
FOR ABOVE WORK BEFORE FEB. 11, 1980

PERMIT # 0001 IS ISSUED  
ON FEB. 4, 1980

Signed: [Signature]  
Inspector

[Signature]  
2/11/80

DEPT. of BLDG & SAFETY - CITY of LAS VEGAS, NEVADA

OWNER Sproul Homes, Inc. ADDRESS 5905 Glen Eagles Lane DATE 2/22/63  
 GEN. CONT. owner TYPE OF STRUCTURE SFD  
 PERMIT NO. 15487 LEGAL DESCRIPTION lot 5, block 8, Chas. Hts. 44-B

BUILDING		MECHANICAL		ELECTRICAL	
LOCATN	<u>28 2-19-63</u>	PLUMBING CONT.	<u>Insured</u>	TEMP POLE CONT.	
FIREPLACE FTG.		PERMIT NO.	<u>5521</u> DATE <u>3-4-63</u>	PERMIT NO.	
FOOTINGS	<u>3-17-63 DB 26-63</u>	HEAT & VENT.	CON. <u>B.G. Insured</u>	TRICAL CONT.	<u>1-1-63</u>
FOUN.	<u>3-26-63</u>	PERM. NO.	<u>32</u> DATE <u>3/22/63</u>	PERMIT NO.	<u>11-2</u> DATE <u>4-2-63</u>
FLOOR	<u>3</u>	SEWER CONT.	<u>Insured</u>	FIXTURE CONT.	<u>1-2-63</u>
SLAB	<u>3</u>	PERM. NO.	<u>10-21</u> DATE <u>4-6</u>	PERM.	<u>11272</u> DATE <u>4-2-63</u>
CHIMNEY STEEL	<u>ACE 1</u>	ROUGH SOIL	<u>3-5-63</u>	SLAB	<u>1-19-63</u>
WALL STEEL		ROUGH WATER	<u>3-5-63</u>	ROUGH	
COLUMN STEEL		TOP-OUT	<u>3-5-63</u>	FINAL ROUGH	
BEAM STEEL		ROUGH GAS	<u>3-5-63</u>	FINAL FIXTURE	
FRAMING	<u>3-19-63</u>	A/C ROUGH DUCT	<u>3-5-63</u>	FINAL ELECTRICAL	
ROOF SHEATHING		REF. ROUGH PIPING		TEMPORARY SERVICE	
DRYWALL	<u>3-19-63</u>	FINAL PLUMBING	<u>3-5-63</u>		
CATHING	<u>3-19-63</u>	FINAL GAS			
BACKING (SIDING)	<u>3-19-63</u>	FINAL AIR COND.	<u>3-5-63</u>		
PLASTER	<u>3-19-63</u>	FINAL REFRIG.			
URBAN REDEVELOPMENT APPROVAL		FINAL SEWER	<u>3-5-63</u>		
FINAL BLDG.	<u>3-19-63</u>	FINAL SEPTIC TANK			

APPROVED FOR OCCUPANCY & METER

Miller 3-29-63 INSPECTOR

DATE

PLEASE NOTE REMARKS ON REVERSE SIDE

LOG #

AREA #

23.04

5905 Glen Eagles Lane

T-17

4

OWNER Richard W Fisher ADDRESS 5905 Gleneagles  
 DATE 2-4-80 GEN. CONT. Owner  
 ENC Carport 0009  
 TYPE OF STRUCTURE PERMIT NO. FINAL INSPECTION  
 LEGAL DESCRIPTION 1-5 B-8 Charleston Hgts 44B LOG # AREA #

APPROVED FOR OCCUPANCY & METER	
BUILDING	MECHANICAL
Investigation	Plumbing Cont.
Location & Footing	Permit No. Date
Concrete Slab, Floor	Heat & Vent. A/C Cont.
Fireplace Footing	Permit No. Date
Chimney Steel	Sewer Cont.
Vert. Steel Reinf.	Permit No. Date
Horiz. Steel Reinf.	Rough Soil
Framing <u>7-0-4-80</u>	Rough Water
Ext. Lath	Top-Out
Ext. Brown	Rough Gas
Drywall	A/C Rough Duct
Final Building <u>B.M.D-178</u>	Final Plumbing
Appr. for Occu.	Final Gas
ELECTRICAL	Final Air Cond.
Temp. Pole Cont.	Final Sewer
Permit No. Date	REMARKS
Inspection Date	
Electrical Cont. <u>Owner 2/11/80</u>	
Permit No. <u>0009-1</u> Date <u>2-11-80</u>	
Rough <u>MCKV-11-80</u>	PLEASE NOTE ADDITIONAL REMARKS ON REVERSE SIDE.
Final Rough	DIV. OF BLDG. & SAFETY
Final Electrical <u>99830-41</u>	CITY OF LAS VEGAS
Temporary Services	REV 10-78

*Handwritten text at the top edge, possibly a name or date.*

*Insulation 7c 4-11-50*  
*Per # 0009*

Older Ingram 12-8-88

FEEDER CALCULATIONS  
SINGLE FAMILY DWELLING UNITS

OWNER RICHARD FISHER

ADDRESS 5905 CLEVELANDS

- 1. GENERAL LIGHTING: NEC-220.2 (b)  
OUTSIDE SQ. FT. 1330 X 3 W. = 3990
- 2. SMALL APPLIANCES: NEC-220.16 (a) (b) Kitchen, dining, pantry, Breakfast room only.  
MINIMUM OR MORE LAUNDRY 4 X 1,500W (2 Circuits; 1st 8 plugs) = 3,000  
X 1,500W (every 4 plugs) = 6,000  
X 1,500W = 1,500  
TOTAL BASIC LOAD = 14,490
- DEMAND:  
FIRST 3,000 W at 100% = 3,000  
REST 11,490 W at 35% = 4,072  
TOTAL DEMAND BASIC LOAD = 7,072
- 3. COOKING APPLIANCES: NEC-220.19  
RANGE (S) 9000 W. 12,000 W. (12 KW) or less = 8000  
OVEN (S) \_\_\_\_\_ W = \_\_\_\_\_
- 4. FIXED APPLIANCES: NEC-220.2 (c) (1)  
. DISHWASHER = 1800 W  
DISPOSER = 900 W  
COMPACTOR \_\_\_\_\_ W  
WATER HEATER = 4500 W  
OTHER (list) = 750 W (not hood or bath fans)  
IF 4 or MORE 7950 W X .75 = 5963
- 5. LAUNDRY EQUIPMENT  
DRYER 5000 or Name plate (larger) = N/A
- 6. HEATING/A.C. EQUIPMENT:  
A.C. UNITS NEC-440 & heat pumps \_\_\_\_\_ W  
HEATERS INCL. BLOWER NEC-424, heat strips \_\_\_\_\_ W
- 7. MOTORS: NEC-430.22, 24 \_\_\_\_\_ W
- 8. MISC. EQUIPMENT NOT LISTED \_\_\_\_\_ W
- 9. 25% of LARGEST MOTOR: NEC-430.24 \_\_\_\_\_ W

TOTAL DIVERSIFIED LOAD

33765 W : 240V = 141 AMP

SIZE OF FEEDER CONDUCTORS: 3.0 THW 750 600V  
SIZE OF GROUND ELECTR. CONDUCTOR: 1 THW 750 600V  
SIZE OF MAIN DISCONNECT 240VAC MAIN SERVICE  
MAX RMS SYM AMPS 10,000

PERMITS APPROVED-ELECTRICAL  
ELECTRICAL DEPT.  
CITY OF LAS VEGAS  
DEC 6 1989  
Does Not Include Plumbing Or Construction  
Make No Change Without Approval  
Approval Of Plan Is Not A  
Permit To Violate Any Ordinance

*Cable Inspection 12-12-88*

**CITY OF LAS VEGAS, NEVADA**

LOG NO. & AREA M-1686 DATE 11/14/88 CONST. VAL. \$ 4000.00

DEPARTMENT OF BUILDING AND SAFETY DIA-583-018 **BUILDING PERMIT - FOR:** Single Family Dwelling; Remodel, Additions, Misc. Residential Construction

PHONE 386-6251  
 ADDRESS OF CONSTRUCTION 5905 Glen Eagles OWNER Richard Fisher PHONE NO. 736-9100

LOT(s) 5 BLOCK 8 SUBDIVISION Chun Hg 44B ZONE R-1

PROPOSED CONSTRUCTION addn USE bedrm/ptch

THIS PERMIT FOR BLDG.  AC  ELEC.  PLBG.  OTHER PERMITS REQD.: FENCE  OFF SITE  SWIM POOL

FLOOR AREA BSMT  1ST 264 2ND  GARAGE  PORCH  TOTAL 264

CONTRACTOR owner STATE LICENSE NO. None CITY LICENSE NO. None

ARCHITECT None ENGINEER None

MASTER PLUMBER/CONTRACTOR None MASTER ELECTRICIAN/CONTRACTOR None

**OTHER INSPECTIONS AND FEES**

- Inspections outside of normal business hours = \$30.00 per hour (minimum charge three hours).
  - Re-inspection fee during normal business hours assessed under provisions of TABLE 3 A of the Uniform Building Code = \$30.00 per hour.
  - Inspections during normal business hours for which no fees specifically indicated = \$30.00 per hour (minimum charge one half hour).
  - Additional plan review required by changes, additions or revisions to approved plans = \$30.00 per hour (minimum charge two hours).
- CONDITIONS OF THE PERMIT:**
- I agree to call the City Building Department for inspection before concrete is poured, before rough wiring, electrical, plumbing, framing is covered, before air conditioning, drywall and sheathing inspection.
  - I agree that when the job is completed that I will call for final inspection before occupancy.
  - I agree to perform all construction in accordance with City Ordinances and Building Codes.
  - The Contractor's signature below denotes authority from the owner to sign in his behalf and that the owner is aware of all requirements of this application and permit. Separate permits must be taken out for work outlined above this agreement.
  - I have read and understand the contents of this application and permit; hereby state that the information I have supplied on this application is true and correct.
  - Approval for the work under this permit will be given only after refuse and debris have been removed from job site and public right of way.
  - 24 HOUR MINIMUM NOTICE REQUIRED FOR INSPECTIONS.

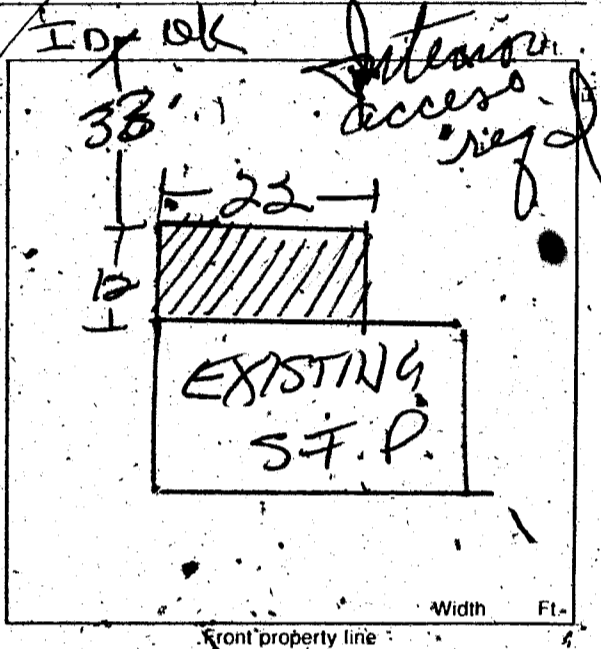

BY: [Signature] OWNER

BY: \_\_\_\_\_ AGENT

I hereby certify that I have reviewed this application and the proposed plans and have found that the proposed development meets the requirements of the City of Las Vegas Flood Hazard Reduction Ordinance for the issuance of this Development Permit.

**FOR INSPECTIONS CALL 799-2071**

LAND DEVELOPMENT AND FLOOD CONTROL ENGINEER DATE 11/14/88

PLANNING DEPT. DATE 12-6-88

BUILDING DEPT. DATE \_\_\_\_\_

PLUMBING		FEE	ELECTRICAL		FEE
WATER DISTRIBUTION	6.00	6.00	RECEPTACLE	10	.40
SEWER SYSTEM - NEW OR MODIFICATION	10.00	10.00	EACH LIGHT FIXTURE OR SOCKET	5	.30
FIXTURES WATER SOFTENER, H.W. HEATER	2.00	6.00	SPECIAL OUTLET, APPLIANCE ETC.	3	.70
GARBAGE DISPOSAL - WASHER	2.00		SERVICE/PANEL - \$UB/3.00 - 200A/6.00 - 400A/12.50		
FUEL PIPING	6.00		A.C. UNIT OR MOTORS		3.00
IRRIGATION SYSTEM	8.00		2310 - 2402		TOTAL
MISC.			MISC.		10.00
2310 - 2403		TOTAL	2310 - 2401 ISSUANCE FEE		
		22.00	7114 - 3654 SEWER CONNECTION		
AIR CONDITIONING		FEE	2310 - 2401 PLAN REVIEW FEE		36.00
NEW UNIT - 3 TON = 9.00 OVER = 16.50			2310 - 2401 BLDG. PERMIT FEE		54.00
FURNACE TO 100,000/9.00 OVER/14.00			TOTAL FEES		122.00
VAPORATIVE COOLER	6.50				
VENTILATION FAN	2.35				
2310 - 2405		TOTAL			

RECEIPT #004\*\*  
 PLCK 36.00  
 SFD 54.00  
 ELEC 10.00  
 PLBG 22.00  
 CHEK 122.00  
 8745A000 12:35

PERMIT NO. \_\_\_\_\_  
 MUST BE MACHINE VALIDATED

Permit Expires 180 Days After Abandonment of Work

*Abdu Inghram 5-18-89*

DEPARTMENT OF BUILDING & SAFETY CITY OF LAS VEGAS

JOB ADDRESS <i>5905 Glen Eagle</i>		PERMIT NO. <i>8745-1</i>
LOT NO.	MAP NO.	DATE <i>2-17-89</i>
INSPECTOR <i>75</i>		PHONE
SUBDIVISION NAME <i>OWNER</i>		INSPECTION DATE <i>2-21-89</i>
INSPECTOR SIGNATURE <i>R.D.P.</i>		

- SFD*
- 1- 220 V. Receptical to be changed to approved type*
  - 2- Box for Hot water receptical is to small for size of conductors*
  - 3- Repair run from switch box to overhead light has outer cover broke. (by door)*
  - 4- Romex conductors to be installed with clamp on outside of box*

PARTIAL INSPECTION - DESCRIPTION

APPROVED     PERMIT REQUIRED     STOP WORK

REJECTED CORRECTION NOTICE REINSPECTION REQUIRED CALL 799 2071

INSPECT	DESCRIPTION	INSPECT	DESCRIPTION	INSPECT	DESCRIPTION
<input type="checkbox"/> B-1	FOOTING, LAYOUT, REBAR, ZONING	<input type="checkbox"/> P-1	ON SITE SEWER	<input type="checkbox"/> X-2	UNDERGROUND HYDRO
<input type="checkbox"/> B-2	STEM WALL - FORMS & REBAR	<input type="checkbox"/> P-2	ON SITE WATER	<input type="checkbox"/> X-3	UNDERGROUND FINAL/FLOW
<input type="checkbox"/> B-3	PRE-SLAB	<input type="checkbox"/> P-3	BUILDING SEWER (YARD LINES)	<input type="checkbox"/> X-4	SPRINKLER SYSTEM HYDRO
<input type="checkbox"/> B-4	ROOF SHEATHING	<input type="checkbox"/> P-4	UNDERSLAB PLUMBING	<input type="checkbox"/> X-5	FIRE ALARM
<input type="checkbox"/> B-5	FRAMING	<input type="checkbox"/> P-5	TOP OUT WATER, GAS, WASTE	<input type="checkbox"/> X-6	OTHER
<input type="checkbox"/> B-6	INSULATION	<input type="checkbox"/> P-6	FINAL GAS TEST	<input type="checkbox"/> X-7	FINAL FIRE
<input type="checkbox"/> B-7	DRYWALL NAILING	<input type="checkbox"/> P-7	FINAL PLUMBING		
<input type="checkbox"/> B-8	EXTERIOR LATH/SIJKCO			<input type="checkbox"/> E-1	UNDERGROUND ELECTRICAL
<input type="checkbox"/> B-9	WALL GROUT & STEEL	<input type="checkbox"/> M-1	ROUGH VENT	<input checked="" type="checkbox"/> E-2	ROUGH ELECTRICAL
<input type="checkbox"/> B-10	POOL PRE-GUNITE	<input type="checkbox"/> M-2	HOOD	<input type="checkbox"/> E-3	LOW VOLTAGE ELECTRICAL
<input type="checkbox"/> B-11	POOL PRE-PLASTER / FINAL	<input type="checkbox"/> M-3	FINAL MECHANICAL	<input type="checkbox"/> E-4	SIGN INSPECTION
<input type="checkbox"/> B-12	BUILDING FINAL			<input type="checkbox"/> E-5	FINAL ELECTRICAL
<input type="checkbox"/> B-13	CERT OF OCC	<input type="checkbox"/> X-1	KICKER / FLUSH	<input type="checkbox"/> E-6	TEMP POWER

FINAL INSPECTION

BRING HARD CARD WITH FIRE, QUALITY CONTROL & PLANNING APPROVALS SIGNED OFF TO BLDG & SAFETY FOR C. of O. ISSUANCE (Commercial Only)

FOR TECHNICAL ASSISTANCE - CALL: 799-6916