

1513 "G" ST.

L-6 B-26 Sub H.F. M&M ZR-3

Wagon Leona 12/16/1979

1966

PERMIT FEE \$ 300

CITY OF LAS VEGAS, NEVADA  
DEPARTMENT OF BUILDING & SAFETY  
APPLICATION & BUILDING PERMIT  
RESIDENTIAL

CONSTRUCTION VALUATION: \$ 1000  
INSPECTION VALUATION: \$ 800

(Single family dwelling; duplex; miscellaneous residential)

LOG NO. & AREA

SEWER CONN. FEE: \$ (Eng. Dept.)

ADDRESS OF CONSTRUCTION: 1513 9' Street OWNER'S NAME: Jeffie Conway  
LOT(S) 6 BLOCK 26 SUBDIVISION HF M-M ZONE R-3

CIRCLE EXISTING STRUCTURE ON LOT: Dwelling, Accessory Building(s) Vacant Lot  
PROPOSED CONSTRUCTION: Relocate bathroom door USE ADD HALLWAY

MATERIALS OF CONSTRUCTION: Wood  Concrete  Reinforced Steel Frame  Block  Concrete  Frame   
SQUARE FEET OF FLOOR AREAS: 1st 2nd TOTAL SQUARE FEET 16.2 1/2

FIRE ZONE: 1 2 3 OCCUPANCY GROUPS: I J / 1 2 BUILDING TYPE I II III IV V

ARCHITECT'S NAME: ENGINEER'S NAME:  
PLANS SUBMITTED: YES  NO  CALCULATIONS SUBMITTED: YES  NO

CONTRACTOR'S NAME: OWNER License # \_\_\_\_\_ City \_\_\_\_\_

ADDITIONAL PERMITS REQUIRED: Air Conditioning  Electrical  Plumbing  Other   
If Tract House Insert Model Number Here

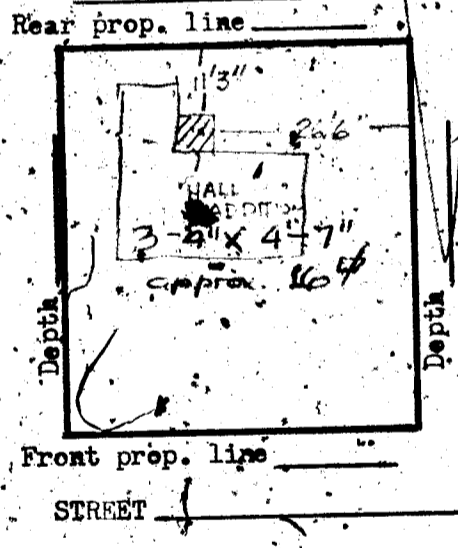

I state that I am familiar with effective Ordinances of the City of Las Vegas, Nevada and effective Statutes of the State of Nevada covering construction and use of the above type; I agree to perform said construction in conformity therewith. I further agree that issuance of a permit will not excuse me from conforming with said Ordinances and Statutes despite any errors on the part of the Building Inspector or Engineer in checking plans and applications herewith submitted.  
I have read and understand the contents of above application and permit, I hereby state that same are true and correct.

SIGN HERE: \_\_\_\_\_ Contractor  
BY: Jeffie Conway Agent or Owner

The Contractor's signature above denotes authority from the owner to sign in his behalf and that the owner is aware of all requirements of this application and permit. Separate permits must be obtained for all Electrical, Plumbing, Air Conditioning, Sign, Sidewalk, Paving, Curb & Gutters, Flammable Tank Storage, Incinerator & Fire Sprinkler Systems.

APPROVED BY:  
Planning Department: [Signature] Date: 9/16/66  
Engineering Department: [Signature] Date: [Blank]  
Building Department: [Signature] Date: 9/16/66  
#1285 PERMIT NO: 35-007 PERMIT FEE: \$ 300

RECORDED - 8  
CITY OF LAS VEGAS  
DEPT. OF BUILDING & SAFETY  
Must be machine validated  
16 SEP 66

Lula Collins 3-3-82

DEPT. of BLDG. & SAFETY - CITY of LAS VEGAS, NEVADA

OWNER Effie Conway ADDRESS 1513 N<sup>th</sup> St. DATE 9/16/66  
GEN. CONT. Owner TYPE OF STRUCTURE Relocate door  
PERMIT NO. 35007 LEGAL DESCRIPTION L 6 B 26 # H, F, M & M

BUILDING		MECHANICAL	ELECTRICAL
LOCATION <u>1513 N<sup>th</sup> St. 9-19-66</u>		PLUMBING CONT.	TEMP. POLE CONT.
FIREPLACE FTS.		PERMIT NO. _____ DATE _____	PERMIT NO. _____ DATE _____
FOOTINGS <u>Barley 9-19-66</u>		HEAT & VENT. AC CONT.	INSPECTION _____ DATE _____
FOUNDATION WALL _____		PERMIT NO. _____ DATE _____	ELECTRICAL CONT.
FLOOR FRAMING _____		SEWER CONT.	PERMIT NO. _____ DATE _____
SLAB <u>Barley 9-19-66</u>		PERMIT NO. _____ DATE _____	FIXTURES CONT.
CHIMNEY STEEL (FIREPLACE)		ROUGH SOIL _____	PERMIT NO. _____ DATE _____
WALL STEEL _____		ROUGH WATER _____	SLAB _____
COLUMN STEEL _____		TOP-OUT _____	ROUGH _____
BEAM STEEL _____		ROUGH GAS _____	FINAL ROUGH _____
FRAMING <u>CH 9-27-66</u>		AC ROUGH DUCT _____	FINAL FIXTURE _____
ROOF SHEATHING _____		REF. ROUGH PIPING _____	FINAL ELECTRICAL _____
INTERIOR _____	EXTERIOR _____	FINAL PLUMBING _____	TEMPORARY SERVICE _____
DRYWALL _____		FINAL GAS _____	
LATHING _____		FINAL AIR COND. _____	
BACKING (SIDING) _____		FINAL REFRIG. _____	
PLASTER SCRATCH _____		FINAL SEWER _____	
PLASTER BROWN _____		FINAL SEPTIC TANK _____	
URBAN REDEVELOPMENT APPROVAL _____			
FINAL BLDG. <u>CH 9-27-66</u>	DATE <u>9-16-66</u>		

INSPECTOR

DATE

APPROVED FOR OCCUPANCY & METER

PLEASE NOTE REMARKS ON REVERSE SIDE

1513 N<sup>th</sup> St.

LOG #

AREA #

23.04