

4617 FULTON PLACE

Dona Fluealy 3-17-83

CITY OF LAS VEGAS, NEVADA

030-142-007

9021.00

LOG NO. & AREA _____ CONST. VAL. \$ _____

DEPARTMENT OF PUBLIC SERVICES APPLICATION & BUILDING PERMIT — for:
DIVISION OF BUILDING AND SAFETY Dwellings, Offices, Misc. Residential Const.

CONSTRUCTION: 4611 Factor Pl. OWNER: Paulton, CW

LOT: 532 BLOCK: 827 SUBDIVISION: High Park #3 ZONE: P-1

Existing structure on lot: Dwelling Accessory Bldgs. Vacant Lot Other family

PROPOSED CONSTRUCTION: Rem add. w/FRP USE: None

MATERIALS OF CONSTRUCTION: Wood Frame Concrete Block Reinforced Concrete Steel Frame

SQUARE FEET OF FLOOR AREAS: 1st 306 2nd _____ 3rd _____ Other _____ TOTAL SQ. FT. 306

FIRE ZONE: _____ Occupancy Group _____ CONST. TYPE: I-N

ARCHITECT: _____ ENGINEER: _____ NO. of UNITS: 1 NO. of STORIES: 1

Plans Submitted: Yes No Calculations Submitted: Yes No Sewer Reg. Req'd.: Yes No

CONTRACTOR: Diwan STATE LICENSE # _____ CITY LICENSE # _____

ADD'L PERMITS REQ'D.: Air Cond. Elev. Lumbering Signs Paving Fence Public Walks Curb-gutters Incinerators Fire Sprinkling System

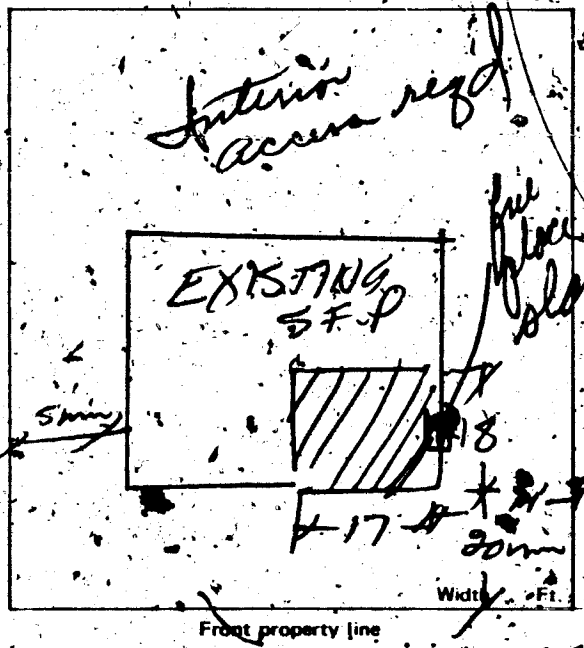

CONDITIONS OF THE PERMIT:

- I agree to call the City Building Department for inspections before concrete is poured, before rough wiring, electrical plumbing, framing is covered. Also for Air conditioning, drywall and finishing inspection. 00
 - I agree that when the job is completed that I will call for final inspection before occupancy. SFD \$ 80.50
ELEC \$ 16.50
 - I agree to perform all construction in accordance with City Ordinances and Building Codes. STE \$ 97.00
TOTL \$ 97.00
 - The Contractor's signature below gives authority for the owner to sign in his behalf, and that the owner is aware of all requirements of this application and permit. Separate permits must be obtained for work outlined above this agreement. ARB 134 SR 001/01
CITY OF LAS VEGAS
BUILDING & SAFETY
03/16/83
 - I have read and understand the contents of this application and permit, and hereby state that the information furnished in this application is true and correct.
- Approval for the work under this permit will be given only after refuse and debris have been removed from job site and public right of way. Separate permits are required for work within the public right of way.

SIGNED: Clive W Paulton Contractor

BY: _____ Agent or Owner

PLANNING DEPT. [Signature] Date: 3/15/83

PUBLIC WORKS DEPT. [Signature] Date: 3/15/83

BUILDING DIVISION: [Signature] Date: 3/15/83

PERMIT NO: 8134 PERMIT FEE \$ 80.50

2300-2401

RECEIPT

MUST BE MACHINE VALIDATED

Dona H. H. 3-17-83

CITY OF LAS VEGAS, NEVADA

DEPARTMENT OF BUILDING AND SAFETY - ELECTRICAL APPLICATION & PERMIT

PHONE NO. 270-7228

ADDRESS OF CONSTRUCTION: 4617 Fulton St

OWNER'S NAME: C.W. Boulton

CIRCLE: Addition Remodel; New Bldg. TYPE OF BLDG.: SFD / APT. COMM. PUBLIC

CONTRACTOR'S NAME: Owen

STATE LICENSE # CITY LICENSE #

UNITS	DESCRIPTION	FEE	TOTAL
1	PERMIT ISSUANCE		
	For Issuing Each Permit	10.00	10.00
	Supplemental Fee	4.50	
	APPLIANCE CHARGE		
	Receptacle Switch 2	.40	3.30
1	Each Light Fixture or Socket	.30	30
	EACH OUTLET FOR: Dishwasher, Garbage Grinder, Trash Compactor, G.F.L., Clothes Washer, Dryer, Electric Range, Ovens, Smoke Detector, Special Purpose, Water Heater, Space Heater, Blast Coil Heater (PER K.W.), Mercury Lamp, Quartz Lamp, Sodium Lamp	.70	
	X-Ray Unit	10.00	
	Area Lighting (Incl 3,000 Watts)	5.00	
	Each Additional 1,000 Watts	3.00	
	Motors (1/2 H.P. And Over) Transformers Welders, Generators		
	First H.P. For each Unit	3.00	
	First KVA For Each Unit	.50	
	Each Additional H.P. or KVA	.30	
	Temporary Power or Pole	6.00	
	Electric Service (Incl'd First Meter)	6.00	
	Up to 200 AMP		
	400 AMP And 600 AMP	12.50	
	Over 600 AMP To 1200 AMP	25.00	
	Over 1200 AMP	50.00	
	Each Additional Meter Socket	.50	

UNITS	DESCRIPTION	FEE	TOTAL
	Sub Panel (Each)	3.00	
	Swimming Pool (Residential)	20.00	
	Swimming Pool (Semi-Public)	30.00	
	Spas	8.00	
	Recreational Vehicle Spaces (Each)	3.00	
	Busways-Trolley or Plug-in (Ea. 100 Ft.)	3.00	
	All Misc. Electric		
1	Permanent A/C Unit (Pkg. Units)	3.00	3.00
	Each Air Handler	1.00	
	LOW VOLTAGE INSTALLATIONS		
	Speaker Outlets (Each)	.30	
	Signal or Alarm Outlets (Each)	.30	
	Amplifiers	2.00	
	Control Panel	.50	
	TV Master System	.30	
	Telephone or Computer Outlet	.30	
	Starter Permit		
	Contract Price or Cost of Installation		
	Misc.		
	CONDUIT ONLY		
	TOTAL PERMIT FEE \$	16.50	

Electrical permit fees may be computed the same as building permit fees by using the cost of installation for valuation amount when such work is not included in the above schedule.

FOR BUILDING DEPARTMENT USE ONLY

Plans submitted: yes no Occupancy type: _____ Type of Construction _____ Square Footage _____

Received by PAC: _____ Date: _____ Valuation (declared) \$ _____

Review by Plans Check: _____ Date: _____ Fee calculated \$ _____

Issued by _____ Date: _____ Other Fees (226) \$ _____

Check Cash Total Fees \$ _____

- Other inspections and fees:
1. Inspections outside of normal business hours = \$25.00 per hour (minimum charge two hours).
 2. Re-inspection fee during normal business hours assessed under provisions of TABLE 3-A of the Uniform Building Code = \$15.00 per hour.
 3. Inspections during normal business hours for which no fee is specifically indicated = \$15.00 per hour (minimum charge one half hour).
 4. Additional plan review required by changes, additions or revisions to approved plans = \$15.00 per hour (minimum charge one half hour).
 5. Electrical code book assessment (minimum \$10.00).

Approval for the work under this permit will be given only after refuse and debris have been removed from job site and public right of way.

I hereby certify that I have carefully examined and read the above application; that the same is true and correct; and that the work herein described is to be done in accordance with all the provisions of the applicable Ordinances of the City of Las Vegas, Nevada and the State Laws, whether herein specified or not. City Master Card No. _____

SIGNED: C.W. Boulton Date: _____
Master (Electrician) (Technician) (Owner)

BUILDING DIVISION: RTM Date: 3/15/83

PERMIT NO. 8134-1 PERMIT FEE \$ 16.50

#2360-2402 (3/82)

RECEIPT

RECEIPT

JACKIE B.

2-6-86

OWNER C.W. Paulton ADDRESS 4617 Fulton Pl.

DATE 3-15-83 GEN. CONT. Owner

TYPE OF STRUCTURE Y.M. Add? MEAS. NO. 8134 FINAL INSPECTION

LEGAL DESCRIPTION B 22 Fulton LOG. NO. AREA NO.

APPROVED FOR OCCUPANCY & METER

BUILDING

MECHANICAL

Investigation	Plumbing Cont.
Location & Plotting <i>EL 5-268</i>	Permit No. Date
Concrete Slab Floor	Heat & Vent. A/C Cont.
Fireplace Footing <i>F.C. 5-268</i>	Permit No. Date
Chimney Steel	Sewer Cont.
Vert. Steel Reinf.	Permit No. Date
Horiz. Steel Reinf.	Rough Soil
Framing	Rough Water
Ext. Lath	Top-Out
Ext. Brown	Rough Gas
Drywall	A/C Rough Duct
Final Building	Final Plumbing
Appr. for Occu.	Final Gas

ELECTRICAL

Temp. Pole Cont.	Final Air Cond.
Permit No. Date	Final Sewer
Inspection Date	REMARKS
Electrical Cont. Owner	<i>Old Permit # 8119</i>
Permit No. 8134-1	<i>Owner</i>
Date 3-15-83	<i>MO 20 4 12 83</i>
Rough	PLEASE NOTE ADDITIONAL REMARKS ON REVERSE SIDE.
Final Rough	DEPT. OF BLDG. & SAFETY
Final Electrical	CITY OF LAS VEGAS
Temporary Service	REV: 82-3-29