

4600 FULTON PALCE

LOT 548 BK 23 HYDE PARK #3 ZONE R-1

D. Gatewood 5-1-79

#902

CITY OF LAS VEGAS, NEVADA

LOG-NO. & AREA _____ CONST. VAL. \$ _____

DEPARTMENT OF BUILDING & SAFETY

APPLICATION & BUILDING PERMIT - for: Dwellings, Duplexes, Misc. Residential Const.

ADDRESS OF CONSTRUCTION: 460 S. Fuller OWNER: Hayes

LOT(s) _____ BLOCK _____ SUBDIVISION _____ ZONE: _____

Existing structure on lot: Dwelling Accessory bldgs. Vacant lot Other

PROPOSED CONSTRUCTION: Roofing USE: _____

MATERIALS OF CONSTRUCTION: Wood Frame Concrete Block Reinforced Concrete Steel Frame

SQUARE FEET OF FLOOR AREAS: 1st _____ 2nd _____ 3rd _____ Other _____ TOTAL SQ. FT. _____

FIRE ZONE: 1 2 3 Occupancy Group A B C D E F G H I J-1-2-3-4-5, CONST. TYPE: I II III IV V

ARCHITECT: _____ ENGINEER: _____ NO. of UNITS _____ NO. of STORIES _____

Plans Submitted: Yes No Calculations Submitted Yes No Sewer Fee Req'd. Yes No

CONTRACTOR: B.B.B. Roofing Co STATE LICENSE # 10202 CITY LICENSE # 1208

ADD'L. PERMITS REQ'D: Air Cond. Elec. Plumbing Signs Paving Fence Public Walks Curb-gutters Incinerators Fire Sprinkling System

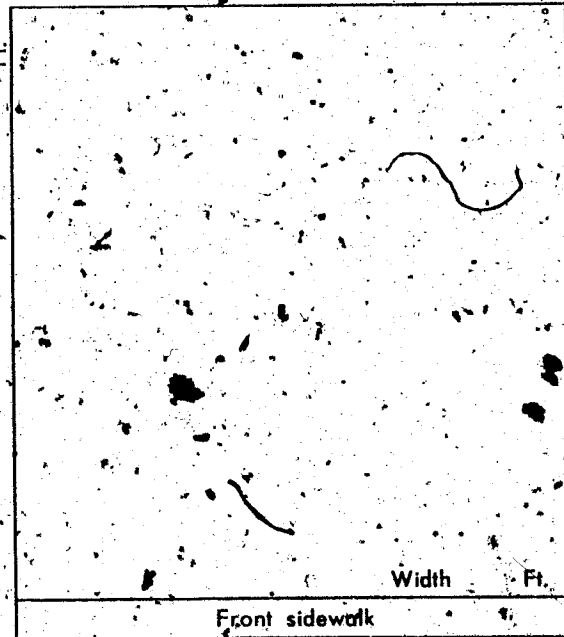

CONDITIONS OF THE PERMIT:

- 1. I agree to call the City Building Department for inspections before concrete is poured, before rough wiring, electrical, plumbing, framing is covered. Also for Air conditioning, sheetrock and sheathing inspection.
2. I agree that when the job is completed that I will call for final inspection before occupancy.
3. I agree to perform all construction in accordance with City Ordinances and Building Codes.
4. The Contractor's signature below denotes authority from the owner to sign in his behalf and that the owner is aware of all requirements of this application and permit. Separate permits must be taken out for work outlined above this agreement.
5. I have read and understand the contents of this application and permit. I hereby state that the information I have supplied on this application is true and correct.

SIGNED: B.B.B. Roofing Co Contractor

BY: Courtney Mungo Agent of Owner

CLARK COUNTY HEALTH DEPT. Date _____

LAS VEGAS FIRE DEPARTMENT Date _____

PLANNING DEPT. Date: _____

PUBLIC WORKS DEPT. Date: _____

BUILDING DEPT: J. Wang Date: 6-7-71

PERMIT NO: 60692 PERMIT FEE \$ 500

RECEIPT 242 \$500.00 CITY OF LAS VEGAS DEPT. OF BUILDING & SAFETY MUST BE MATCHED TO VALIDATED

G. Gatewood 5-1-79

CITY OF LAS VEGAS, NEVADA

LOG NO. & AREA _____ CONST. VAL. \$ 416⁰⁰
DEPARTMENT OF BUILDING & SAFETY APPLICATION & BUILDING PERMIT - for:

ADDRESS OF CONSTRUCTION: 41600 Fulton OWNER: Ralph Noye
Dwellings, Duplexes, Misc. Residential Const.

LOT(s): 548 BLOCK 23 SUBDIVISION Hill Rock No 3 ZONE: B-1

Existing structure on lot: Dwelling Accessory bldgs. Vacant lot Other
PROPOSED CONSTRUCTION: Carport USE: None

MATERIALS OF CONSTRUCTION: Wood Frame Concrete Block Reinforced Concrete Steel Frame
SQUARE FEET OF FLOOR AREAS: 1st _____ 2nd _____ 3rd _____ Other _____ TOTAL SQ. FT. 208

FIRE ZONE: 1 2 3 Occupancy Group A B C D E F G H I J-1-2-3-4-5 CONST. TYPE: I II III IV V

ARCHITECT: _____ ENGINEER: _____ NO. of UNITS _____ NO. of STORIES _____

Plans Submitted: Yes No Calculations Submitted Yes No Sewer Fee Req'd. Yes No

CONTRACTOR: Duraleum Construction STATE LICENSE # 10555 CITY LICENSE # 10254

ADD'L. PERMITS REQ'D: Air Cond. Elec. Plumbing Signs Paving Fence Public Walks Curb-gutters
Incinerators Fire Sprinkling System

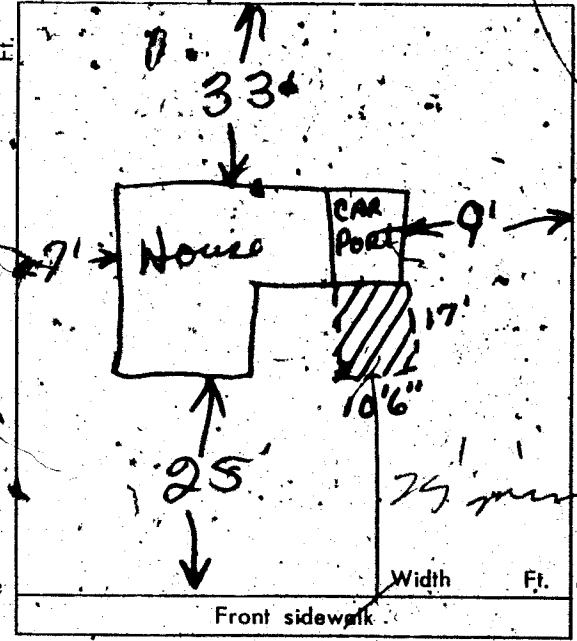

CONDITIONS OF THE PERMIT:

- I agree to call the City Building Department for inspections before concrete is poured, before rough wiring, electrical, plumbing, framing is covered. Also for Air conditioning, sheet-rock and sheathing inspection.
- I agree that when the job is completed that I will call for final inspection before occupancy.
- I agree to perform all construction in accordance with City Ordinances and Building Codes.
- The Contractor's signature below denotes authority from the owner to sign in his behalf and that the owner is aware of all requirements of this application and permit. Separate permits must be taken out for work outlined above this agreement.
- I have read and understand the contents of this application and permit; I hereby state that the information I have supplied on this application is true and correct.

SIGNED: Duraleum Construction Contractor

BY: Donald Schaubert Agent or Owner

CLARK COUNTY HEALTH DEPT. _____ Date _____

LAS VEGAS FIRE DEPARTMENT _____ Date _____

PLANNING DEPT: [Signature] Date: 5-8-73

PUBLIC WORKS DEPT: _____ Date: _____

BUILDING DEPT: [Signature] Date: 5-8-73

#12850 PERMIT NO. 11147 PERMIT FEE \$ 70⁰⁰

RECEIPT
6043 \$007.00 - 8
CITY OF LAS VEGAS
DEPT. OF BUILDING & SAFETY
MUST BE MACHINE MADE

Lida Collins 2-1-82

DEPT. of BLDG. & SAFETY - CITY of LAS VEGAS, NEVADA

OWNER Ralph W. Hays ADDRESS 4600 Fulton Place DATE 3-25-64
 GEN. CONT. Owner TYPE OF STRUCTURE block fence
 PERMIT NO. 24572 LEGAL DESCRIPTION _____

BUILDING		MECHANICAL	ELECTRICAL
LOCATION _____		PLUMBING CONT. _____	TEMP. POLE CONT. _____
FIREPLACE FTG. _____		PERMIT NO. _____ DATE _____	PERMIT NO. _____ DATE _____
FOOTINGS _____		HEAT & VENT. AC CONT. _____	INSPECTION _____ DATE _____
FOUNDATION WALL _____		PERMIT NO. _____ DATE _____	ELECTRICAL CONT. _____
FLOOR FRAMING _____		SEWER CONT. _____	PERMIT NO. _____ DATE _____
SLAB _____		PERMIT NO. _____ DATE _____	FIXTURES CONT. _____
CHIMNEY STEEL (FIREPLACE) _____		ROUGH SOIL _____	PERMIT NO. _____ DATE _____
WALL STEEL _____		ROUGH WATER _____	SLAB _____
COLUMN STEEL _____		TOP-OUT _____	ROUGH _____
BEAM STEEL _____		ROUGH GAS _____	FINAL ROUGH _____
FRAMING _____		AC ROUGH DUCT _____	FINAL FIXTURE _____
ROOF SHEATHING _____		REF. ROUGH PIPING _____	FINAL ELECTRICAL _____
INTERIOR _____ EXTERIOR _____		FINAL PLUMBING _____	TEMPORARY SERVICE _____
DRYWALL _____		FINAL GAS _____	
LATHING _____		FINAL AIR COND. _____	
BACKING (SIDING) _____		FINAL REFRIG. _____	
PLASTER SCRATCH _____		FINAL SEWER _____	
PLASTER BROWN _____		FINAL SEPTIC TANK _____	
URBAN REDEVELOPMENT APPROVAL _____			
FINAL BLDG. <u>4-13</u> DATE <u>8-12-64</u>			

APPROVED FOR OCCUPANCY & METER _____

INSPECTOR _____

DATE _____

PLEASE NOTE REMARKS ON REVERSE SIDE

LOG # _____

AREA # _____

23.04

4600 Fulton Place

DEPT. of BLDG. & SAFETY - CITY of LAS VEGAS, NEVADA

OWNER Mayes ADDRESS 4600 Fulton DATE 6-7-71
 GEN. CONT. B B & B Roofing TYPE OF STRUCTURE roofing
 PERMIT NO. 66 60692 LEGAL DESCRIPTION _____

BUILDING		MECHANICAL	ELECTRICAL
LOCATION _____		PLUMBING CONT. _____	TEMP. POLE CONT. _____
FIREPLACE FTG. _____		PERMIT NO. _____ DATE _____	PERMIT NO. _____ DATE _____
FOOTINGS _____		HEAT & VENT. AC CONT. _____	INSPECTION _____ DATE _____
FOUNDATION WALL _____		PERMIT NO. _____ DATE _____	ELECTRICAL CONT. _____
FLOOR FRAMING _____		SEWER CONT. _____	PERMIT NO. _____ DATE _____
SLAB _____		PERMIT NO. _____ DATE _____	FIXTURES CONT. _____
CHIMNEY STEEL (FIREPLACE) _____		ROUGH SOIL _____	PERMIT NO. _____ DATE _____
WALL STEEL _____		ROUGH WATER _____	SLAB _____
COLUMN STEEL _____		TOP-OUT _____	ROUGH _____
BEAM STEEL _____		ROUGH GAS _____	FINAL ROUGH _____
FRAMING _____		AC ROUGH DUCT _____	FINAL FIXTURE _____
ROOF SHEATHING _____		REF. ROUGH PIPING _____	FINAL ELECTRICAL _____
INTERIOR _____ EXTERIOR _____		FINAL PLUMBING _____	TEMPORARY SERVICE _____
DRYWALL _____		FINAL GAS _____	
LATHING _____		FINAL AIR COND. _____	
BACKING (SIDING) _____		FINAL REFRIG. _____	
PLASTER SCRATCH _____		FINAL SEWER _____	
PLASTER BROWN _____		FINAL SEPTIC TANK _____	
URBAN REDEVELOPMENT APPROVAL _____			
FINAL BLDG. _____ DATE _____			

APPROVED FOR OCCUPANCY & METER 526-10-71

INSPECTOR _____

DATE _____

PLEASE NOTE REMARKS ON REVERSE SIDE

4600 Fulton

LOG # _____

AREA # _____

23.04

Lila Collins 2-1-82

DEPT. of BLDG & SAFETY - CITY of LAS VEGAS, NEVADA

OWNER Ralph W. Hays ADDRESS 4600 Fulton Place DATE 3-25-61
 GEN. CONT. Owner TYPE OF STRUCTURE block fence
 PERMIT NO. 24572 LEGAL DESCRIPTION _____

BUILDING		MECHANICAL	ELECTRICAL
LOCATION _____		PLUMBING CONT. _____	TEMP. POLE CONT. _____
FIREPLACE FTG. _____		PERMIT NO. _____ DATE _____	PERMIT NO. _____ DATE _____
FOOTINGS _____		HEAT & VENT. AC CONT. _____	INSPECTION _____ DATE _____
FOUNDATION WALL _____		PERMIT NO. _____ DATE _____	ELECTRICAL CONT. _____
FLOOR FRAMING _____		SEWER CONT. _____	PERMIT NO. _____ DATE _____
SLAB _____		PERMIT NO. _____ DATE _____	FIXTURES CONT. _____
CHIMNEY STEEL (FIREPLACE) _____		ROUGH SOIL _____	PERMIT NO. _____ DATE _____
WALL STEEL _____		ROUGH WATER _____	SLAB _____
COLUMN STEEL _____		TOP-OUT _____	ROUGH _____
BEAM STEEL _____		ROUGH GAS _____	FINAL ROUGH _____
FRAMING _____		AC ROUGH DUCT _____	FINAL FIXTURE _____
ROOF SHEATHING _____		REF. ROUGH PIPING _____	FINAL ELECTRICAL _____
INTERIOR _____ EXTERIOR _____		FINAL PLUMBING _____	TEMPORARY SERVICE _____
DRYWALL _____		FINAL GAS _____	
LATHING _____		FINAL AIR COND. _____	
BACKING (SIDING) _____		FINAL REFRIG. _____	
PLASTER SCRATCH _____		FINAL SEWER _____	
PLASTER BROWN _____		FINAL SEPTIC TANK _____	
URBAN REDEVELOPMENT APPROVAL _____			
FINAL BLDG. <u>A, B</u> DATE <u>8-12-61</u>			

APPROVED FOR OCCUPANCY & METER _____ INSPECTOR _____ DATE _____
 PLEASE NOTE REMARKS ON REVERSE SIDE LOG # _____ AREA # _____ 23.04
 4600 Fulton Place

DEPT. of BLDG & SAFETY - CITY of LAS VEGAS, NEVADA

OWNER Mayes ADDRESS 4600 Fulton DATE 6-7-71
 GEN. CONT. B B & B Roofing TYPE OF STRUCTURE roofing
 PERMIT NO. 66 60692 LEGAL DESCRIPTION _____

BUILDING		MECHANICAL	ELECTRICAL
LOCATION _____		PLUMBING CONT. _____	TEMP. POLE CONT. _____
FIREPLACE FTG. _____		PERMIT NO. _____ DATE _____	PERMIT NO. _____ DATE _____
FOOTINGS _____		HEAT & VENT. AC CONT. _____	INSPECTION _____ DATE _____
FOUNDATION WALL _____		PERMIT NO. _____ DATE _____	ELECTRICAL CONT. _____
FLOOR FRAMING _____		SEWER CONT. _____	PERMIT NO. _____ DATE _____
SLAB _____		PERMIT NO. _____ DATE _____	FIXTURES CONT. _____
CHIMNEY STEEL (FIREPLACE) _____		ROUGH SOIL _____	PERMIT NO. _____ DATE _____
WALL STEEL _____		ROUGH WATER _____	SLAB _____
COLUMN STEEL _____		TOP-OUT _____	ROUGH _____
BEAM STEEL _____		ROUGH GAS _____	FINAL ROUGH _____
FRAMING _____		AC ROUGH DUCT _____	FINAL FIXTURE _____
ROOF SHEATHING _____		REF. ROUGH PIPING _____	FINAL ELECTRICAL _____
INTERIOR _____ EXTERIOR _____		FINAL PLUMBING _____	TEMPORARY SERVICE _____
DRYWALL _____		FINAL GAS _____	
LATHING _____		FINAL AIR COND. _____	
BACKING (SIDING) _____		FINAL REFRIG. _____	
PLASTER SCRATCH _____		FINAL SEWER _____	
PLASTER BROWN _____		FINAL SEPTIC TANK _____	
URBAN REDEVELOPMENT APPROVAL _____			
FINAL BLDG. _____ DATE _____			

APPROVED FOR OCCUPANCY & METER 526-10-71 INSPECTOR _____ DATE _____
 PLEASE NOTE REMARKS ON REVERSE SIDE LOG # _____ AREA # _____ 23.04
 4600 Fulton

Lila Collins 2-1-82

DEPT. of BLDG & SAFETY - CITY of LAS VEGAS, NEVADA

OWNER Ralph Hays ADDRESS 4600 Fulton DATE 5-8-73
GEN. CONT. Duralum Awning TYPE OF STRUCTURE canport
PERMIT NO. 11117 LEGAL DESCRIPTION L 548 B 23 Vega Park # 3

BUILDING		MECHANICAL		ELECTRICAL	
LOCATION		PLUMBING CONT.		TEMP. POLE CONT.	
FIREPLACE FTS.		PERMIT NO.	DATE	PERMIT NO.	DATE
FOUNDINGS		HEAT & VENT. AC CONT.		INSPECTION	DATE
FOUNDATION WALL		PERMIT NO.	DATE	ELECTRICAL CONT.	DATE
FLOOR FRAMING		SEWER CONT.		PERMIT NO.	DATE
SLAB		PERMIT NO.	DATE	FIXTURES CONT.	DATE
CHIMNEY STEEL (FIREPLACE)		ROUGH SOIL		SLAB	
WALL STEEL		ROUGH WATER		ROUGH	
COLUMN STEEL		TOP-OUT		FINAL ROUGH	
BEAM STEEL		ROUGH GAS		FINAL FIXTURE	
FRAMING		AC ROUGH DUCT		FINAL ELECTRICAL	
ROOF SHEATHING	INTERIOR	REF. ROUGH PIPING		TEMPORARY SERVICE	
	EXTERIOR	FINAL PLUMBING			
DRYWALL		FINAL GAS			
LATHING		FINAL AIR COND.			
BACKING (SIGNS)		FINAL REFRIG.			
PLASTER	SCRATCH	FINAL SEWER			
	BROWN	FINAL SEPTIC TANK			
URBAN REDEVELOPMENT APPROVAL					
FINAL BLDG.	DATE				

APPROVED FOR OCCUPANCY & METER ERI-11-74 INSPECTOR _____ DATE _____
PLEASE NOTE REMARKS ON REVERSE SIDE LOG: # _____ AREA: # _____ 23.04

4600 Fulton Place