

6224 Fargo

L-13 B-2 Sub Char Hgts 29- B Zone R-1

Mark Rivera May 16, 1979

CITY OF LAS VEGAS, NEVADA

LOG NO. & AREA _____ 1971 _____ CONST. VAL. \$ 300.00
DEPARTMENT OF BUILDING & SAFETY APPLICATION & BUILDING PERMIT - for:
Dwellings, Duplexes, Misc. Residential Const.

ADDRESS OF CONSTRUCTION: 6224 Fargo Ave. OWNER: Dennis L. Woodrum

LOT(s) 13 BLOCK 2 SUBDIVISION CHARLESTON HGTS 29-BONE ZONE: R1

Existing structure on lot: Dwelling Accessory bldgs. Vacant lot Other

PROPOSED CONSTRUCTION: Patio Cover USE: _____

MATERIALS OF CONSTRUCTION: Wood Frame Concrete Block Reinforced Concrete Steel Frame

SQUARE FEET OF FLOOR AREAS: 1st _____ 2nd _____ 3rd _____ Other _____ TOTAL SQ. FT. 202

FIRE ZONE: 1 2 3 _____ Occupancy Group: A B C D E F G H I J-1-2-3-4-5 _____ CONST. TYPE: I II III IV V

ARCHITECT: _____ ENGINEER: _____ NO. of UNITS _____ NO. of STORIES _____

Plans Submitted: Yes No Calculations Submitted: Yes No Sewer Fee Req'd: Yes No

CONTRACTOR: OWNER STATE LICENSE # _____ CITY LICENSE # _____

ADD'L. PERMITS REQ'D: Air Cond. Elec. Plumbing Signs Paving Fence Public Walks Curb-gutters
Incinerators Fire Sprinkling System

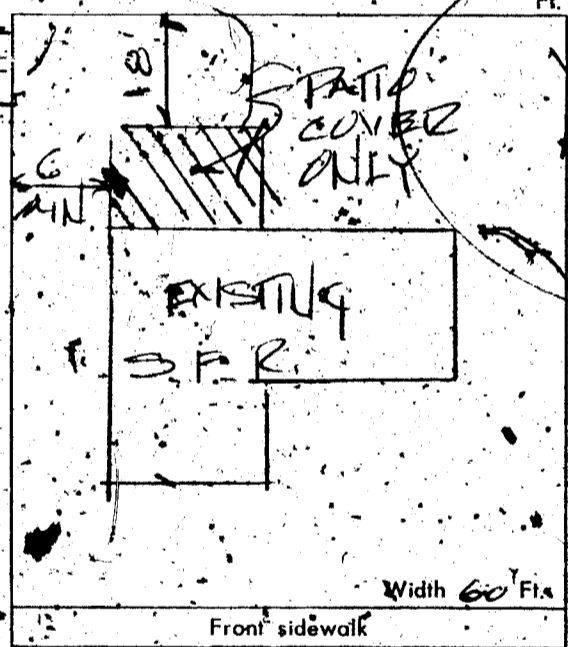

CONDITIONS OF THE PERMIT:

- I agree to call the City Building Department for inspections before concrete is poured, before rough wiring, electrical, plumbing, framing is covered. Also for Air conditioning, sheer-rock and sheathing inspection.
- I agree that when the job is completed that I will call for final inspection before occupancy.
- I agree to perform all construction in accordance with City Ordinances and Building Codes.
- The Contractor's signature below denotes authority from the owner to sign in his behalf and that the contractor is aware of all requirements of this application and permit. Separate permits must be taken out for work outlined above this agreement.
- I have read and understand the contents of this application and permit; I hereby state that the information I have supplied on this application is true and correct.

SIGNED: Dennis L. Woodrum Contractor

BY: _____ Agent or Owner

CLARK COUNTY HEALTH DEPT. Date _____

LAS VEGAS FIRE DEPARTMENT. Date _____

PLANNING DEPT. [Signature] Date: 4/27/79

PUBLIC WORKS DEPT. [Signature] Date: _____

BUILDING DEPT. [Signature] Date: 4-12-79

*12850 PERMIT NO. 59718 PERMIT FEE \$ 5.00

RECEIPT

97M

82 3005.00

LAS VEGAS

DEPT. OF

BUILDING & SAFETY

MUST BE MACHINE VALIDATED

DEPARTMENT OF BUILDING & SAFETY
CITY OF LAS VEGAS, NEVADA

KARDEX CARD
FENCE & RETAINING
WALLS

OWNER Terry Borkedale ADDRESS 6224 Fargo DATE 2-19-65

CONTRACTOR G. Patrick Kennedy PERMIT NO. 29272

LOT 13 BLOCK 2 SUBDIVISION Chas Hts 29B wire fence

Fence (wire, wood, etc.)	Walls (masonry, rock, etc.)
Location _____	Location _____
Final Inspection <u>March 21, 65</u>	Footings _____
	Wall Steel 1st _____ 2d _____ 3d _____
	Final Inspection _____
Retaining Wall (masonry)	Retaining Wall (concrete)
Location _____	Location _____
Footings _____	Footings _____
Wall Steel 1st _____ 2d _____ 3d _____	Wall Steel 1st _____ 2d _____ 3d _____
Bond Beam 1st _____ 2d _____ 3d _____	Final Inspection _____
Final Inspection _____	

23.14 B ADDRESS 6224 Fargo LOG NO. _____ AREA _____

DEPARTMENT OF BUILDING & SAFETY
CITY OF LAS VEGAS, NEVADA

KARDEX CARD
FENCE & RETAINING
WALLS

OWNER Dennis Woodrum ADDRESS 6224 Fargo DATE 5-11-65

CONTRACTOR S... PERMIT NO. 30283

LOT 13 BLOCK 2 SUBDIVISION Chas Hts 29B wood fence

Fence (wire, wood, etc.)	Walls (masonry, rock, etc.)
Location _____	Location _____
Final Inspection <u>10/8/65</u>	Footings _____
	Wall Steel 1st _____ 2d _____ 3d _____
	Final Inspection _____
Retaining Wall (masonry)	Retaining Wall (concrete)
Location _____	Location _____
Footings _____	Footings _____
Wall Steel 1st _____ 2d _____ 3d _____	Wall Steel 1st _____ 2d _____ 3d _____
Bond Beam 1st _____ 2d _____ 3d _____	Final Inspection _____
Final Inspection _____	

23.14 B ADDRESS 6224 Fargo LOG NO. _____ AREA _____

June 1-18-80

DEPT. of BLDG & SAFETY—CITY of LAS VEGAS, NEVADA
 OWNER DENNIS L. WOODRUM ADDRESS 6224 Fargo Ave. DATE 4/12/71
 GEN. CONT. DENNIS L. WOODRUM TYPE OF STRUCTURE patio cover
 PERMIT NO. 59718 LEGAL DESCRIPTION Lot 13 Blk 2 Chas Hgts 29B

BUILDING		MECHANICAL	ELECTRICAL
LOCATION		PLUMBING CONT.	TEMP. POLE CONT.
FIREPLACE FTG.		PERMIT NO. _____ DATE _____	PERMIT NO. _____ DATE _____
FOOTINGS		HEAT & VENT. AC CONT.	INSPECTION _____ DATE _____
FOUNDATION WALL		PERMIT NO. _____ DATE _____	ELECTRICAL CONT.
FLOOR FRAMING		SEWER CONT.	PERMIT NO. _____ DATE _____
SLAB		PERMIT NO. _____ DATE _____	FIXTURES CONT.
CHIMNEY STEEL (FIREPLACE)		ROUGH SOIL	PERMIT NO. _____ DATE _____
WALL STEEL		ROUGH WATER	SLAB _____
COLUMN STEEL		TOP-OUT	ROUGH _____
BEAM STEEL		ROUGH GAS	FINAL ROUGH _____
FRAMING		AC ROUGH DUCT	FINAL FIXTURE _____
ROOF SHEATHING	INTERIOR _____ EXTERIOR _____	REF. ROUGH PIPING	FINAL ELECTRICAL _____
DRYWALL		FINAL PLUMBING	TEMPORARY SERVICE _____
LATHING		FINAL GAS _____	
BACKING (SIDING)		FINAL AIR COND. _____	MISCELLANEOUS
PLASTER SCRATCH		FINAL REFRIG. _____	GRADING & DRAINAGE _____
PLASTER BROWN		FINAL SEWER _____	ON-SITE PARKING SPACES _____ APP. _____
URBAN REDEVELOPMENT APPROVAL		FINAL SEPTIC TANK _____	ENG. APPROVAL OF _____
FINAL BLDG _____ DATE _____			OFF-SITE IMPROVEMENTS _____

APPROVED FOR OCCUPANCY & METER 8953072 INSPECTOR _____ DATE _____
 PLEASE NOTE REMARKS ON REVERSE SIDE 6224 Fargo Ave. LOG# _____ AREA# _____ 23.04

DEPT. of BLDG & SAFETY—CITY of LAS VEGAS, NEVADA
 OWNER Sproul Homes Inc ADDRESS 6224 Fargo Ave DATE 8-21-63
 GEN. CONT. Same TYPE OF STRUCTURE SPD
 PERMIT NO. 18507 LEGAL DESCRIPTION Lot 13 Block 2 Chas Hgts 29 B

BUILDING		MECHANICAL	ELECTRICAL
LOCATION		PLUMBING CONT. <u>United</u>	TEMP. POLE CONT.
FIREPLACE FTG.		PERMIT NO. <u>13044</u> DATE <u>8-21-63</u>	PERMIT NO. _____ DATE _____
FOOTINGS <u>2-12-10-63</u>		HEAT & VENT. AC CONT. <u>J.B. Dardbury</u>	INSPECTION <u>1-13-64</u> DATE <u>1-13-64</u>
FOUNDATION WALL		PERMIT NO. <u>10428</u> DATE <u>1-10-64</u>	ELECTRICAL CONT. <u>1-13-64</u>
FLOOR FRAMING		SEWER CONT. <u>United</u>	PERMIT NO. <u>15795</u> DATE <u>1-30-64</u>
SLAB <u>1-3-64</u>		PERMIT NO. <u>13042</u> DATE <u>8-21-63</u>	FIXTURES CONT. <u>1-30-64</u>
CHIMNEY STEEL (FIREPLACE)		ROUGH SOIL <u>1-27-64</u>	PERMIT NO. <u>15785</u> DATE <u>1-30-64</u>
WALL STEEL		ROUGH WATER <u>1-27-64</u>	SLAB _____
COLUMN STEEL		TOP-OUT <u>1-27-64</u>	ROUGH _____
BEAM STEEL		ROUGH GAS _____	FINAL ROUGH _____
FRAMING <u>1-29-64</u>		AC ROUGH DUCT <u>1-29-64</u>	FINAL FIXTURE _____
ROOF SHEATHING <u>1-28-64</u>	INTERIOR _____ EXTERIOR _____	REF. ROUGH PIPING _____	FINAL ELECTRICAL <u>1-29-64</u>
DRYWALL <u>2-5-64</u>		FINAL PLUMBING <u>1-28-64</u>	TEMPORARY SERVICE _____
LATHING		FINAL GAS _____	
BACKING (SIDING)		FINAL AIR COND. <u>1-28-64</u>	MISCELLANEOUS
PLASTER SCRATCH		FINAL REFRIG. <u>1-29-64</u>	GRADING & DRAINAGE _____
PLASTER BROWN		FINAL SEWER <u>1-29-64</u>	ON-SITE PARKING SPACES _____ APP. _____
URBAN REDEVELOPMENT APPROVAL		FINAL SEPTIC TANK _____	ENG. APPROVAL OF _____
FINAL BLDG <u>3-5-64</u>			OFF-SITE IMPROVEMENTS _____

APPROVED FOR OCCUPANCY & METER 3-5-64 INSPECTOR _____ DATE _____
 PLEASE NOTE REMARKS ON REVERSE SIDE 6224 Fargo Ave LOG# _____ AREA# T65 23.04