

3212 CONTESA CIRCLE

LOT 11 BLK 7 COLLEGE PARK #24 ZONE R-1

Maaron Pereira 2/23/79

CITY OF LAS VEGAS, NEVADA
DEPARTMENT OF BUILDING & SAFETY
APPLICATION FOR BUILDING PERMIT
RESIDENTIAL (Single family
swelling, duplex,
miscellaneous
residential)

1965
LOG NO: _____ CONSTRUCTION VALUATION: 252.00
INSPECTION VALUATION: 200.00
AREA: 2 PERMIT FEE: \$4.00
KARDEX FILE: _____ PERMIT NUMBER: 31139
TELEPHONE: _____ DATE: Aug 10 1965

ADDRESS OF CONSTRUCTION: 3212 Contesa
LOT(s) 11 BLOCK 7 SUBDIVISION COLLEGE PARK #24 ZONE B
CIRCLE EXISTING STRUCTURE ON LOT: Swelling Accessory Building(s) Vacant Lot
PROPOSED CONSTRUCTION: Pat. slab & Cover USE _____

MATERIALS OF CONSTRUCTION: Wood _____ Concrete _____ Reinforced _____ Steel _____
Frame () Block () Concrete () Frame ()
SQUARE FEET OF FLOOR AREAS: 1st _____ 2nd _____ TOTAL SQUARE FEET: 200.00
FIRE ZONE: 1 2 () OCCUPANCY GROUPS: 1 () 2 () BUILDING TYPE I II III IV (V)
ARCHITECT'S NAME: none ENGINEER'S NAME: none
PLANS SUBMITTED: YES _____ NO _____ CALCULATIONS SUBMITTED: YES _____ NO _____
State _____ City _____
CONTRACTOR'S NAME: Quinlan License # _____ License # _____

ADDITIONAL PERMITS REQUIRED: Air Conditioning () Electrical () Plumbing ()
Other ()

If Tract House Insert Model Number Here _____

Show House Location on Lot Space Below
STREET CONTESA
Front Width 41.55'
Property Line

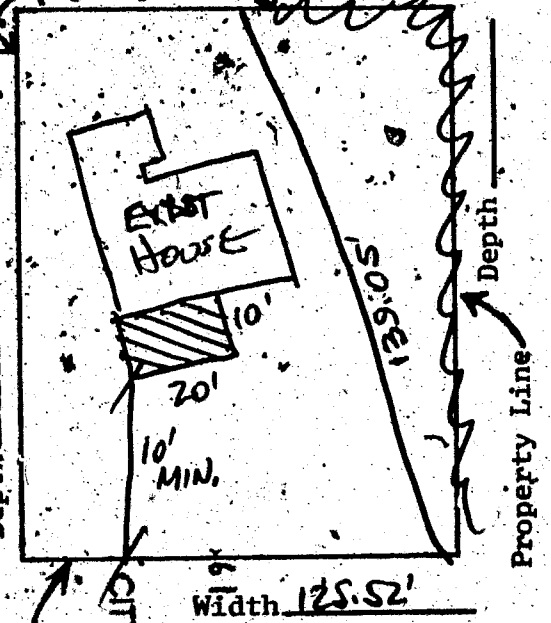

Property Line
CITY OF LAS VEGAS
59
23.08
12/16/64
Septic System _____
Well _____
Plan Submitted _____

I state that I am familiar with effective Ordinances of the City of Las Vegas, Nevada and effective Statutes of the State of Nevada covering construction and use of above type; I agree to perform said construction in conformity therewith. I further agree that issuance of a permit on above application will not excuse me from conforming with said Ordinances and Statutes despite any errors on the part of the Building Inspector or Engineer in checking plans and applications herewith submitted.

I have read and understand the contents of above application; I hereby state that same are true and correct.

SIGN HERE: _____
BY: Mrs. Henry Anture
(Contractor)
(Agent or Owner)

The Contractor's signature above denotes authority from the owner to sign in his behalf and that the owner is aware of all requirements of this application.

Separate permits must be obtained for all Electrical, Plumbing, Air Conditioning, Sign, Sidewalk, Paving, Curb and Gutters, Flammable Tank Storage, and Incinerator & Fire Sprinkler Systems.

APPROVED BY: _____
PLANNING DEPT. _____ Date 8/10/65
ENGINEERING DEPT. _____
BUILDING & SAFETY C. Pereira Date 8/10/65

Y. State of February 11, 1980

COMPLAINT

TAKEN BY RICK WILLIAMS DATE January 17, 1980

LOCATION OF COMPLAINT 3212 Contesa Circle
Address

CAUSE OF COMPLAINT Large flat bed truck used by masonry contractor and trailer
cement mixer parked on property in R-1 zone. Belongs to tenant. In violation of
11-1-6-A-8-(b). Also old trailer, and inoperable vehicle and various junk owned by
property owner stored in rear yard. In violation of 11-1-6-A-7(a) & 8-3-3.

SUGGESTED ACTION _____

COPIES TO: BUILDING FIRE LICENSE POLICE PUBLIC SERVICES OTHER

Specify _____

INSPECTOR'S FINDINGS

DATE: _____

Inspector's Signature: _____

DEPARTMENT ACTION

DATE: 1-22-80 Visited my office, advised them
of the nature of the complaint and
regiment. Compliance was guaranteed
Will inspect 1-29-80
1-30-80 all cleared. Close file

DEPT. of BLDG & SAFETY—CITY of LAS VEGAS, NEVADA
 OWNER Norsac Building Co ADDRESS 3212 Contesa Circle DATE 1-24-64
 GEN CONT. Same TYPE OF STRUCTURE STB
 PERMIT NO. 26249 LEGAL DESCRIPTION Lot 11 Blk 7 College Park #24

BUILDING		MECHANICAL		ELECTRICAL	
LOCATION	<u>1-29-64</u>	PLUMBING CONT.	<u>1-3-64</u>	TEMP. POLE CONT.	<u>1-29-64</u>
FIREPLACE FTS.		PERMIT NO.	<u>14768</u>	PERMIT NO.	<u>15724</u>
FOOTINGS	<u>1-29-64</u>	HEAT & VENT. AC CONT.	<u>Preferred</u>	INSPECTION	<u>1-29-64</u>
FOUNDATION WALL	<u>2-9-64</u>	PERMIT NO.	<u>10850</u>	ELECTRICAL CONT.	<u>16239</u>
FLOOR FRAMING		SEWER CONT.	<u>Modern</u>	PERMIT NO.	<u>16239</u>
SLAB	<u>2-11-64</u>	PERMIT NO.	<u>14768</u>	FIXTURES CONT.	<u>16239</u>
CHIMNEY STEEL (FIREPLACE)		ROUGH SOIL	<u>1-29-64</u>	PERMIT NO.	<u>16239</u>
WALL STEEL	<u>3-20-64</u>	ROUGH WATER	<u>2-4-64</u>	SLAB	<u>3-25-64</u>
COLUMN STEEL		TOP-OUT	<u>3-30-64</u>	ROUGH	<u>3-25-64</u>
BEAM STEEL	<u>2-27-64</u>	ROUGH GAS	<u>3-16-64</u>	FINAL ROUGH	
FRAMING	<u>2-27-64</u>	AC ROUGH DUCT	<u>3-16-64</u>	FINAL FIXTURE	<u>3-25-64</u>
ROOF SHEATHING	<u>2-26-64</u>	REF. ROUGH PIPING	<u>3-16-64</u>	FINAL ELECTRICAL	<u>3-25-64</u>
	INTERIOR	FINAL PLUMBING	<u>3-16-64</u>	TEMPORARY SERVICE	
DRYWALL	<u>15-4-64</u>	FINAL GAS	<u>3-16-64</u>		
LATHING		FINAL AIR COND.	<u>3-16-64</u>		
BACKING (SIDING)		FINAL REFRIG.			
PLASTER	<u>Brown</u>	FINAL SEWER	<u>4-7-64</u>		
URBAN REDEVELOPMENT APPROVAL		FINAL SEPTIC TANK			
FINAL BLDG.	<u>1-24-64</u>				

APPROVED FOR OCCUPANCY & METER _____ INSPECTOR _____ DATE _____
 PLEASE NOTE REMARKS ON REVERSE SIDE 3212 Contesa Circle LOG # T 70 AREA # 2 23.04

DEPT. of BLDG & SAFETY—CITY of LAS VEGAS, NEVADA
 OWNER Mrs. Henry Gutierrez ADDRESS m 3212 Contesa Circle DATE 8/10/65
 GEN CONT. Owner TYPE OF STRUCTURE patio slab &
 PERMIT NO. 31139 LEGAL DESCRIPTION Lot 11, Block 7, College Park #24 cover

BUILDING		MECHANICAL		ELECTRICAL	
LOCATION	<u>8-10-65</u>	PLUMBING CONT.		TEMP. POLE CONT.	
FIREPLACE FTS.		PERMIT NO.		PERMIT NO.	
FOOTINGS		HEAT & VENT. AC CONT.		INSPECTION	
FOUNDATION WALL		PERMIT NO.		ELECTRICAL CONT.	
FLOOR FRAMING		SEWER CONT.		PERMIT NO.	
SLAB	<u>8-10-65</u>	PERMIT NO.		FIXTURES CONT.	
CHIMNEY STEEL (FIREPLACE)		ROUGH SOIL		PERMIT NO.	
WALL STEEL		ROUGH WATER		SLAB	
COLUMN STEEL		TOP-OUT		ROUGH	
BEAM STEEL		ROUGH GAS		FINAL ROUGH	
FRAMING		AC ROUGH DUCT		FINAL FIXTURE	
ROOF SHEATHING		REF. ROUGH PIPING		FINAL ELECTRICAL	
	INTERIOR	FINAL PLUMBING		TEMPORARY SERVICE	
DRYWALL		FINAL GAS			
LATHING		FINAL AIR COND.			
BACKING (SIDING)		FINAL REFRIG.			
PLASTER	<u>Brown</u>	FINAL SEWER			
URBAN REDEVELOPMENT APPROVAL		FINAL SEPTIC TANK			
FINAL BLDG.	<u>8-10-65</u>				

APPROVED FOR OCCUPANCY & METER _____ INSPECTOR _____ DATE _____
 PLEASE NOTE REMARKS ON REVERSE SIDE 3212 Contesa Circle LOG # AREA # 23.04