

1801 E Charleston B1

Dundra Seybert

CITY OF LAS VEGAS, NEVADA

LOG NO. & AREA _____

CONST. VAL. \$ 1300⁰⁰

DEPARTMENT OF BUILDING & SAFETY

APPLICATION & BUILDING PERMIT for:
Commercial or Public Structures.

ADDRESS OF CONSTRUCTION: 180 E. Charleston

OWNER: Hi-Low Shoes

LOT(S) _____ BLOCK _____ SUBDIVISION _____ ZONE _____

Existing structure on lot: Dwelling Accessory Bldgs. Vacant Lot Commercial Bldg. Other

PROPOSED CONSTRUCTION: Re-roof USE: _____

MATERIALS OF CONSTRUCTION: Wood Frame Concrete Block Reinforced Concrete Steel Frame

SQUARE FEET OF FLOOR AREAS: 1st _____ 2nd _____ 3rd _____ Other _____ TOTAL SQ. FT. _____

FIRE ZONE: 1 2 3 4 5 Occupancy Group A B C D E F G H I J 1-2-3-4-5 CONST. TYPE: I II III IV V

ARCHITECT: _____ ENGINEER: _____ NO. OF UNITS _____ NO. OF STORIES _____

Plans Submitted: Yes No Calculations Submitted Yes No Sewer Fee Req'd. Yes No

CONTRACTOR: Dodge Roofing STATE LICENSE # 9271 CITY LICENSE # 11092

ADD'L. PERMITS REQ'D: Air Cond. Elec. Plumbing Signs Paving Fence Public Walks Curb-gutters
Incinerators Fire Sprinkling System

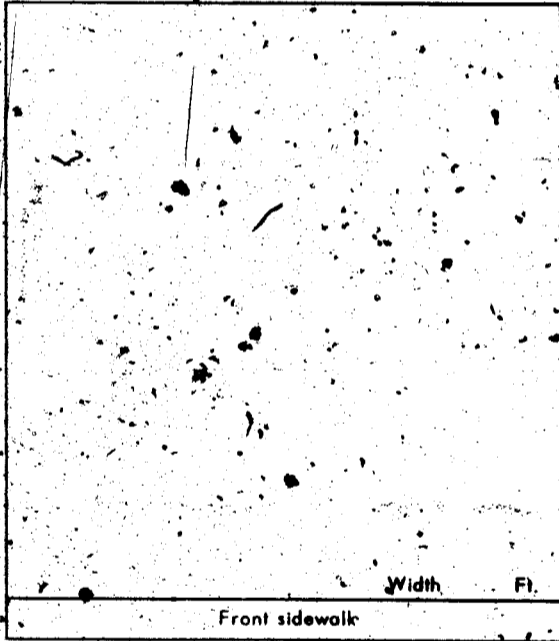

CONDITIONS OF THE PERMIT:

1. I agree to call the City Building Department for inspections before concrete is poured, before rough wiring, electrical, plumbing, framing is covered. Also for Air conditioning, sheet rock and sheathing inspection.
2. I agree that when the job is completed that I will call for final inspection before occupancy.
3. I agree to perform all construction in accordance with City Ordinances and Building Codes.
4. The Contractor's signature below denotes authority from the owner to sign in his behalf and that the owner is aware of all requirements of this application and permit. Separate permits must be taken out for work outlined above this agreement.
5. I have read and understand the contents of this application and permit; I hereby state that the information I have supplied on this application is true and correct.

SIGNED: Dodge Roofing Co Contractor

BY: Alice J. Dodge Agent or Owner

CLARK COUNTY HEALTH DEPT. Date _____

LAS VEGAS FIRE DEPARTMENT Date _____

PLANNING DEPT.: _____ Date: _____

PUBLIC WORKS DEPT.: _____ Date: _____

BUILDING DEPT. J. M. Miller Date: 2-23-71

#12850 PERMIT NO.: 57280 PERMIT FEE \$ 15⁰⁰

RECEIPT

5847 \$015.00 - 3

CITY OF LAS VEGAS
DEPT. OF BUILDING & SAFETY

MUST BE MACHINE VALIDATED

2-3 FEB 71

Dundie Seybert

CITY OF LAS VEGAS, NEVADA

DEPARTMENT OF BUILDING & SAFETY - APPLICATION AND PERMIT FOR PLUMBING

ADDRESS OF CONSTRUCTION: 1801 E. Charleston OWNER'S NAME: Kung Fu

CIRCLE: New Bldg.; Add'n.; Remodel; TYPE OF BLDG.: SFD. APT. PUBLIC COMM.

CONTRACTOR'S NAME: J&S Plbg. & Service, Inc. STATE LICENSE # 10181 CITY LICENSE # C11721

UNITS	DESCRIPTION	FEE	TOTAL
	Bathtub	1.00	
	Shower	1.00	
1	Lavatory	1.00	1.00
	Toilet	1.00	
	Urinal	1.00	
1	Floor Drain	1.00	1.00
	Floor Sink	4.00	
	Wash Tray	1.00	
1	Sink	1.00	1.00
	Garbage Disposal	1.00	
	Garbage Disposal (comm.)	3.00	
	Clothes Dryer (gas)	1.00	
	Clothes Washer	1.00	
	Clothes Washer (comm.)	5.00	
	Dishwasher	1.00	
	Dishwasher (commercial)	5.00	
	Dental Unit	10.00	
	Drinking Fountain	1.00	
	Any Water using Equipment	1.00	
1	Water Heater (gas) (elect.)	1.00	1.00
1	Sewer System - New, Replacement, or any Drainage System	4.00	4.00
	Grease or Sand Trap	2.00	
	Trailer Trap	2.00	
	Septic Disposal System	4.00	
WATER SOFTENERS			
	Nonpermanent Type	4.00	
	Permanent Type (connected to Drainage)	5.00	
SWIMMING POOLS			
	Private or Wading Pool	10.00	
	Public or Semi-public	20.00	

UNITS	DESCRIPTION	FEE	TOTAL
WATER DISTRIBUTION SYSTEM			
1	Single Family Dwelling	4.00	4.00
	Multiple Family Dwelling plus each unit	4.00 2.00	
	Bldg. Group "A" thru "G" per each floor	6.00	
	Hotel or Motel plus each bath	4.00 1.50	
	Trailer Park plus each space	20.00 1.00	
	Irrigation	4.00	
GAS PIPING SYSTEM			
	Single Family Dwelling	3.00	
	Multiple Family Dwelling plus each unit	6.00 1.00	
	Commercial Bldg. per floor plus each unit	3.00 3.00	
	Gas Appliance (any type)	1.00	
AUTOMATIC FIRE EXTINGUISHING SYSTEM			
	Underground Piping	10.00	
	Distribution Piping ea. ft.	.01	
	Sprinkler Head each	.10	
	In Range Hood and Vent	5.00	
DRY STANDPIPE SYSTEM			
	Piping	50.00	
	Each Outlet	1.00	
WET STANDPIPE SYSTEM			
	Piping	5.00	
	Fire Hose Cabinet	1.00	
	MINIMUM PERMIT FEE	4.00	
PIPELINE CONTRACTOR: SECT. 14-B.P.F. \$			
TOTAL PERMIT FEE \$		4.00	

I hereby certify that I have carefully examined and read the above application; that the same is true and correct; and that the work herein described is to be done in accordance with all the provisions of the applicable Ordinances of the City of Las Vegas, Nevada and the State Laws, whether herein specified or not.

Approval for the work under this permit will be given only after refuse and other materials have been removed from job site and public road is open.

Signed: [Signature] Date: 5-15-78
Registered Master Plumber, Spec. Contr., or Owner

Building Department: [Signature] Date: 5-15-78

154-01-222 Permit No. 6333 Permit Fee \$ 12.00

RECEIPT

STL \$ 12.00
 TOTL \$ 12.00
 CASH \$ 12.00
 #2333 55#001/01
 CITY - LAS VEGAS
 BLDG. & SAFETY

MUST BE MACHINE VALIDATED

Sandra Sawyer

CITY OF LAS VEGAS, NEVADA

DEPARTMENT OF PUBLIC SERVICES - ELECTRICAL APPLICATION & PERMIT DIVISION OF BUILDING AND SAFETY

ADDRESS OF CONSTRUCTION: 1701 E. Charleston

OWNER'S NAME: Sam Antoniadis

CIRCLE: New Bldg. Add'n. Remodel TYPE OF BLDG.: SFD. APT. PUBLIC COMM.

CONTRACTOR'S NAME: Specialty Elec. Co. STATE LICENSE # 12502 CITY LICENSE # 19444

NUMBER	FIXTURE OR INSTALLATION	UNIT PRICE	TOTAL
	Rm addition, carport or garage enclosure	4.00	
	Temporary power	4.00	
<u>10</u>	Light, receptacle or switch outlet	.20	
	Wall or ceiling space heater	.35	
	Garbage grinder outlet	.35	
	Dishwasher outlet	.35	
	Clothes dryer outlet	.35	
	Automatic clothes washer	.35	
	Electric range outlet	.35	
<u>1</u>	Electric water heater outlet		
	Special purpose outlet	.35	
	X-ray unit and its appurtenances	5.00	
	Watts of festoon lighting (Watts) First 3,000 watts for each additional thousand watts	4.00 1.50	
	Horsepower each motor first horsepower or less for each additional horsepower	1.75 .35	
	Electric service (including any single meter socket) for each additional socket	3.00 .35	
	Air conditioning service	.50	
	Each KW(KVA) Generator (Transformer, Welder) First 100 KVA for each additional KW(KVA)	2.00 .01	
	Speaker, signal or alarm outlet	.15	
	Amplifiers	.50	
	Control panels	.25	
	Main control racks	1.00	
	T.V. and radio antennas-master system only	1.00	.00
	Minimum fee for any permit	4.00	4.00
	TOTAL FEE		<u>4.00</u>

Approval for the work under this permit will be given only after refuse and debris have been removed from job site and public right of way.

I hereby certify that I have carefully examined and read the above application; that the same is true and correct, and that the work herein described is to be done in accordance with all the provisions of the applicable Ordinances of the City of Las Vegas, Nevada and State laws whether herein specified or not.

SIGNED: Jerry Kellah #97 DATE 5/17/78
MASTER (ELECTRICIAN) (TECHNICIAN/LOWVOLT)

BUILDING DIVISION: M.O. DATE 5-17-78

PERMIT NO. 6413 PERMIT FEE: \$ 4.00

TOTAL \$ 4.00
CHECK \$ 4.00

RECEIPT
0521778

MUST BE MACHINE VALIDATED

Sandra Siebert

CITY OF LAS VEGAS, NEVADA

DEPARTMENT OF PUBLIC SERVICES—ELECTRICAL APPLICATION & PERMIT DIVISION OF BUILDING AND SAFETY

ADDRESS OF CONSTRUCTION: 1801 E. CHARLSTON BLVD OWNER'S NAME: CHINESE MARKET

CIRCLE: New Bldg; Add'n.; Remodel; TYPE OF BLDG: SFD. APT. PUBLIC COMM.

CONTRACTOR'S NAME: SPRINGFIELD ELECT. STATE LICENSE # 12502 CITY LICENSE # 17448

NUMBER.	FIXTURE OR INSTALLATION	UNIT PRICE:	TOTAL
	Rm addition, carport or garage enclosure	4.00	
	Temporary power	4.00	
<u>4</u>	Light, receptacle or switch outlet	.20	<u>.80</u>
	Wall or ceiling space heater	.35	
	Garbage grinder outlet	.35	
	Dishwasher outlet	.35	
	Clothes dryer outlet	.35	
	Automatic clothes washer	.35	
	Electric range outlet	.35	
	Electric water heater outlet	.35	
	Special purpose outlet	.35	
	X-ray unit and its appurtenances	5.00	
	Watts of festoon lighting (Watts) First 3,000 watts for each additional thousand watts	4.00 1.50	
	Horsepower each motor first horsepower or less for each additional horsepower	1.75 .35	
<u>1</u>	Electric service (including any single meter socket) for each additional socket	3.00 .35	<u>3</u>
	Air conditioning service	1.50	
	Each KW(KVA) Generator (Transformer, Welder) First 100 KVA for each additional KW(KVA)	2.00 .01	
	Speaker, signal or alarm outlet	.15	
	Amplifiers	.50	
	Control panels	.25	
	Main control racks	1.00	
	T.V. and radio antennas-master system only	.75	
	Minimum fee for any permit	4.00	
	TOTAL FEE		<u>4</u>

Approval for the work under this permit will be given only after refuse and debris have been removed from job site and public right of way.

I hereby certify that I have carefully examined and read the above application; that the same is true and correct; and that the work herein described is to be done in accordance with all the provisions of the applicable Ordinances of the City of Las Vegas, Nevada and State laws whether herein specified or not.

SIGNED Juan Golofar # 97 DATE 7/25/78
MASTER (ELECTRICIAN) (TECHNICIAN) (OWNER)

BUILDING DIVISION: [Signature] DATE 7-25-78

PERMIT NO. 8223 PERMIT FEE: \$ 4⁰⁰

RECEIPT

MUST BE MACHINE VALIDATED

Theresa Kymakes 3-18-81

DEPT. of BLDG. & SAFETY - CITY of LAS VEGAS, NEVADA
OWNER: HI-ION SHOES DEPT. of BLDG. & SAFETY - CITY of LAS VEGAS, NEVADA
ADDRESS: 1801 E. Charleston Blvd. DATE: 8/9/60
GEN. CONT. BEST SIGN CO. TYPE OF STRUCTURE METAL SIGN
PERMIT NO. SIGN-948 LEGAL DESCRIPTION:

LOCATION & FLOOR ELEVATION	PLUMBING CONT.	TEMP. POLE CONT.
FOOTINGS	PERMIT NO. _____ DATE _____	PERMIT NO. _____ DATE _____
FOUND. & PIPES	HEAT & VENT. CONT.	INSPECTION _____ DATE _____
WALL STEEL	PERMIT NO. _____ DATE _____	ELECTRICAL CONT.
BOND BEAM STEEL	SEWER CONT.	PERMIT NO. _____ DATE _____
FRAMING & ROOF SHEATHING	PERMIT NO. _____ DATE _____	OUTLETS _____
STEEL FABRICATION	ROUGH SOIL _____	MOTORS _____
CONNECTIONS & PAINTING	ROUGH WATER _____	SLAB _____
INTERIOR _____ EXTERIOR _____	SEWER OR SEPTIC TANK _____	ROUGH _____
LATHING _____	TOP-OUT _____	FINAL ROUGH _____
PLASTER _____	ROUGH GAS _____	FIXTURE CONT. _____
SCRATCH _____	ROUGH DUCT _____	PERMIT NO. _____ DATE _____
BROWN _____	FINAL PLUMBING _____	FIXTURES _____
FINAL BLDG. _____	FINAL HEATING _____	FINAL FIXTURE _____
GRADING & DRAINAGE _____	FINAL GAS _____	APPROVED FOR METER _____
ON-SITE PARKING _____ SPACES _____		
ENG. APPROVAL OF _____		
OFF-SITE IMPROVEMENTS _____		

APPROVED for OCCUPANCY: B. Withers INSPECTOR DATE: 8/10/60

* PLEASE NOTE REMARKS ON REVERSE SIDE
1801 E. Charleston Blvd. METAL SIGN 8/9/60 23.04

DEPT. of BLDG. & SAFETY - CITY of LAS VEGAS, NEVADA
OWNER: Western Furniture
ADDRESS: 1801 E. Charleston
DATE: 8/11/60
GEN. CONT. Shaw Adv
PERMIT NO. 1394 LEGAL DESCRIPTION: _____ TYPE OF STRUCTURE: _____

BUILDING	MECHANICAL	ELECTRICAL
LOCATION	PLUMBING CONT.	TEMP. POLE CONT.
FIREPLACE FTG.	PERMIT NO. _____ DATE _____	PERMIT NO. _____ DATE _____
FOOTINGS	HEAT & VENT. AC CONT.	INSPECTION _____ DATE _____
FOUNDATION WALL	PERMIT NO. _____ DATE _____	ELECTRICAL CONT.
FLOOR FRAMING	SEWER CONT.	PERMIT NO. _____ DATE _____
SLAB	PERMIT NO. _____ DATE _____	FIXTURES CONT.
CHIMNEY STEEL (FIREPLACE)	ROUGH SOIL _____	PERMIT NO. _____ DATE _____
WALL STEEL	ROUGH WATER _____	SLAB _____
COLUMN STEEL	TOP-OUT _____	FINAL ROUGH _____
BEAM STEEL	ROUGH GAS _____	FINAL FIXTURE _____
FRAMING	AC ROUGH DUCT _____	FINAL ELECTRICAL _____
ROOF SHEATHING	REF. ROUGH PIPING _____	TEMPORARY SERVICE _____
INTERIOR _____ EXTERIOR _____	FINAL PLUMBING _____	
DRYWALL _____	FINAL GAS _____	
LATHING _____	FINAL AIR COND. _____	
BACKING (SIDING) _____	FINAL REFRIG. _____	
PLASTER SCRATCH _____	FINAL SEWER _____	
BROWN _____	FINAL SEPTIC TANK _____	
URBAN REDEVELOPMENT APPROVAL _____		
FINAL BLDG. <u>WB</u> DATE <u>8/13/60</u>		

APPROVED FOR OCCUPANCY & METER: _____ INSPECTOR DATE: _____
PLEASE NOTE REMARKS ON REVERSE SIDE
1801 E. Charleston LOG: # 17-337 AREA: # _____ 23.04

These Lynaker 3-18-84

DEPT. of BLDG & SAFETY—CITY of LAS VEGAS, NEVADA
 OWNER HI LO SHOE STORE ADDRESS 1801 E. Charleston Blvd DATE 9-27-62
 GEN. CONT. SIMPSON AND MATHER CONST CO TYPE OF STRUCTURE storage (comm)
 PERMIT NO. 12920 LEGAL DESCRIPTION _____

BUILDING	MECHANICAL	ELECTRICAL
LOCATION <u>CVS 10-1-62</u>	PLUMBING CONT. _____	TEMP. POLE CONT. _____
FIREPLACE FTS. _____	PERMIT NO. _____ DATE _____	PERMIT NO. _____ DATE _____
FOOTINGS <u>HB 10-4-62</u>	HEAT & VENT. AC CONT. _____	INSPECTION _____ DATE _____
FOUNDATION WALL _____	PERMIT NO. _____ DATE _____	ELECTRICAL CONT. <u>Henderson Dec</u>
STEM WALL <u>HB 15-4-62</u>	SEWER CONT. _____	PERMIT NO. <u>8977</u> DATE <u>10-31-62</u>
FLOOR FRAMING _____	PERMIT NO. _____ DATE _____	FIXTURES CONT. _____
SLAB <u>HB 15-4-62</u>	ROUGH SOIL _____	PERMIT NO. _____ DATE _____
CHIMNEY STEEL (FIREPLACE) _____	ROUGH WATER _____	SLAB _____
WALL STEEL <u>HB 30-4-62</u>	TOP-OUT _____	ROUGH <u>Prentiss 11-2-62</u>
COLUMN STEEL _____	ROUGH GAS _____	FINAL ROUGH _____
BEAM STEEL <u>HB 10-30-62</u>	AC ROUGH DUCT <u>Dec 10-25-62</u>	FINAL FIXTURE _____
STEEL FABRICATION <u>HB 10-30-62</u>	REF. ROUGH PIPING _____	TEMPORARY SERVICE _____
FRAMING <u>HB 10-30-62</u>	FINAL PLUMBING _____	MISCELLANEOUS _____
ROOF SHEATHING <u>Continued 10-10-62</u>	FINAL GAS _____	URBAN REDEVELOPMENT APPROVAL _____
INTERIOR _____ EXTERIOR _____	FINAL AIR COND. _____	<input type="checkbox"/>
DRYWALL _____	FINAL REFRIG. _____	GRADING & DRAINAGE _____
LATHING _____	FINAL SEWER _____	ON-SITE PARKING SPACES _____ APP. _____
BACKING (SIDING) _____	FINAL SEPTIC TANK _____	ENG. APPROVAL OF _____
SCRATCH _____		OFF-SITE IMPROVEMENTS _____
PLASTER BROWN _____		
FINAL BLDG _____ DATE _____		

APPROVED FOR OCCUPANCY _____ INSPECTOR _____ DATE _____
 APPROVED FOR METER Prentiss 9-4-63 _____
 PLEASE NOTE REMARKS ON REVERSE SIDE LOG # _____ AREA # _____ 23.04

1801 E. Charleston

DEPT. of BLDG & SAFETY—CITY of LAS VEGAS, NEVADA
 OWNER HI-LO-SHOES ADDRESS 1801 E. Charleston DATE March 8, 1963
 GEN. CONT. Western Neon, Inc. TYPE OF STRUCTURE Sign
 PERMIT NO. 812 LEGAL DESCRIPTION _____

BUILDING	MECHANICAL	ELECTRICAL
LOCATION _____	PLUMBING CONT. _____	TEMP. POLE CONT. _____
FIREPLACE FTS. _____	PERMIT NO. _____ DATE _____	PERMIT NO. _____ DATE _____
FOOTINGS _____	HEAT & VENT. AC CONT. _____	INSPECTION _____ DATE _____
FOUNDATION WALL _____	PERMIT NO. _____ DATE _____	ELECTRICAL CONT. _____
FLOOR FRAMING _____	SEWER CONT. _____	PERMIT NO. _____ DATE _____
SLAB _____	PERMIT NO. _____ DATE _____	FIXTURES CONT. _____
CHIMNEY STEEL (FIREPLACE) _____	ROUGH SOIL _____	PERMIT NO. _____ DATE _____
WALL STEEL _____	ROUGH WATER _____	SLAB _____
COLUMN STEEL _____	TOP-OUT _____	ROUGH _____
BEAM STEEL _____	ROUGH GAS _____	FINAL ROUGH _____
FRAMING _____	AC ROUGH DUCT _____	FINAL FIXTURE _____
ROOF SHEATHING _____	REF. ROUGH PIPING _____	FINAL ELECTRICAL _____
INTERIOR _____ EXTERIOR _____	FINAL PLUMBING _____	TEMPORARY SERVICE _____
DRYWALL _____	FINAL GAS _____	MISCELLANEOUS _____
LATHING _____	FINAL AIR COND. _____	GRADING & DRAINAGE _____
BACKING (SIDING) _____	FINAL REFRIG. _____	ON-SITE PARKING SPACES _____ APP. _____
SCRATCH _____	FINAL SEWER _____	ENG. APPROVAL OF _____
PLASTER BROWN _____	FINAL SEPTIC TANK _____	OFF-SITE IMPROVEMENTS _____
URBAN REDEVELOPMENT APPROVAL _____		
<input type="checkbox"/>		
FINAL BLDG <u>Prentiss</u> DATE <u>3-10-63</u>		

APPROVED FOR OCCUPANCY & METER _____ INSPECTOR _____ DATE _____
 PLEASE NOTE REMARKS ON REVERSE SIDE LOG # _____ AREA # _____ 23.04

1801 East Charleston

Sign March 8, 1963

Theresa Kymakes 3-18-81

DEPT. of BLDG & SAFETY - CITY of LAS VEGAS, NEVADA

2-22-71

OWNER Hi Lo Shoes ADDRESS 1800 E. Charleston
GEN. CONT. Dodge Roofing TYPE OF STRUCTURE re-roof
PERMIT NO. 57280 LEGAL DESCRIPTION _____

BUILDING		MECHANICAL		ELECTRICAL	
LOCATION _____	PLUMBING CONT. _____	TEMP. POLE CONT. _____			
FIREPLACE FTS. _____	PERMIT NO. _____ DATE _____	PERMIT NO. _____ DATE _____			
FOOTINGS _____	HEAT & VENT. AC CONT. _____	INSPECTION _____ DATE _____			
FOUNDATION WALL _____	PERMIT NO. _____ DATE _____	ELECTRICAL CONT. _____			
FLOOR FRAMING _____	SEWER CONT. _____	PERMIT NO. _____ DATE _____			
SLAB _____	PERMIT NO. _____ DATE _____	FIXTURES CONT. _____			
CHIMNEY STEEL (FIREPLACE) _____	ROUGH SOIL _____	PERMIT NO. _____ DATE _____			
WALL STEEL _____	ROUGH WATER _____	SLAB _____			
COLUMN STEEL _____	TOP-OUT _____	ROUGH _____			
BEAM STEEL _____	ROUGH GAS _____	FINAL ROUGH _____			
FRAMING _____	AC ROUGH DUCT _____	FINAL FIXTURE _____			
ROOF SHEATHING _____	REF. ROUGH PIPING _____	FINAL ELECTRICAL _____			
INTERIOR _____	FINAL PLUMBING _____	TEMPORARY SERVICE _____			
EXTERIOR _____	FINAL GAS _____	MISCELLANEOUS _____			
DRYWALL _____	FINAL AIR COND. _____	GRADING & DRAINAGE _____			
LATHING _____	FINAL REFRIG. _____	ON-SITE PARKING SPACES _____ APP. _____			
BACKING (SIDING) _____	FINAL SEWER _____	ENG. APPROVAL OF _____			
PLASTER SCRATCH _____	FINAL SEPTIC TANK _____	OFF-SITE IMPROVEMENTS _____			
BROWN _____					
URBAN REDEVELOPMENT APPROVAL _____					
FINAL BLDG _____ DATE _____					

APPROVED FOR OCCUPANCY & METER AM 2-21-71 INSPECTOR _____ DATE _____

PLEASE NOTE REMARKS ON REVERSE SIDE

1800 E. Charleston

OWNER HI LO SHOES DEPT. of BLDG. & SAFETY - CITY of LAS VEGAS, NEVADA
ADDRESS 1801 E. Charleston Blvd. DATE 2/9/61
GEN. CONT. YOUNG ELEC. SIGN. CO. TYPE OF STRUCTURE SIGN
PERMIT NO. 140 LEGAL DESCRIPTION _____

BUILDING		MECHANICAL		ELECTRICAL	
LOCATION _____	PLUMBING CONT. _____	TEMP. POLE CONT. _____			
FIREPLACE FTS. _____	PERMIT NO. _____ DATE _____	PERMIT NO. _____ DATE _____			
FOOTINGS _____	HEAT & VENT. CONT. _____	INSPECTION _____ DATE _____			
FOUND _____	PERMIT NO. _____ DATE _____	ELECTRICAL CONT. _____			
FLOOR _____	SEWER CONT. _____	PERMIT NO. _____ DATE _____			
ANCHOR BOLTS _____	PERMIT NO. _____ DATE _____	OUTLETS _____			
WALL STEEL _____	ROUGH SOIL _____	MOTORS _____ H.P. _____			
COLUMN STEEL _____	ROUGH WATER _____	SLAB _____			
BEAM STEEL _____	TOP-OUT _____	ROUGH _____			
FRAMING _____	ROUGH GAS _____	FINAL ROUGH _____			
ROOF SHEATHING _____	AC ROUGH DUCT _____	FIXTURES CONT. _____			
STEEL FABRICATION _____	REF. ROUGH PIPING _____	PERMIT NO. _____ DATE _____			
STEEL CONNECTION _____	SEWER _____	FIXTURES _____			
INTERIOR _____	SEPTIC TANK _____	FINAL FIXTURE _____			
EXTERIOR _____	FINAL PLUMBING _____	URBAN REDEVELOPMENT APPROVAL _____			
LATHING _____	FINAL GAS _____				
BACKING _____	FINAL HEATING _____				
PLASTER SCRATCH _____	FINAL AIR COND. _____				
BROWN _____	FINAL REFRIG. _____				
FINAL BLDG _____ DATE _____					
GRADING & DRAINAGE _____					
ON-SITE PARKING _____ SPACES _____					
ENG. APPROVAL OF _____					
OFF-SITE IMPROVEMENTS _____					

APPROVED FOR OCCUPANCY _____ INSPECTOR _____ DATE _____

APPROVED FOR METER Ornd 4-21-61
PLEASE NOTE REMARKS ON REVERSE SIDE 1801 E. Charleston Blvd. Log # SIGN AREA # _____ 25.04

Theresa Kymakes 3-18-81

Department of Building & Safety
City of Las Vegas, Nevada

Special Kardex
Elec. only, Plbg. only, A.C. only

Owner Sam Antonakid Address 1801 E. Charleston Date 5-17-78
Contractor _____ Permit No. _____
Lot _____ Block _____ Subdivision _____

Electric Only	Plumbing Only	Heat & Vent. A/C Only
Contractor <u>Specialty</u>	Contractor <u>Jays P. Lly</u>	Contractor _____
Permit No. <u>6413</u>	Permit No. <u>6233</u>	Permit No. _____
Slab _____	Rough Soil _____	A/C Rough Duct _____
Rough Elec. _____	Rough Water _____	Ref. Ro. Piping _____
Final Rough _____	Top Out _____	Rough Gas _____
Final Fixture _____	Rough Gas _____	Final Refrig. _____
Final Elec. <u>687-3274</u>	Final Plbg. _____	Final A/C _____
Temp. Service _____	Final Gas _____	Final Gas _____
	Final Sewer _____	
	Final Septic Tank _____	

23.06D Address 1801 E. Charleston Log No. _____ Outlets _____ Area _____

Department of Building & Safety
City of Las Vegas, Nevada

Special Kardex
Elec. only, Plbg. only, A.C. only

Owner Chinese Market Address 1801 E. Charleston Date 7-25-78
Contractor _____ Permit No. _____
Lot _____ Block _____ Subdivision _____

Electric Only	Plumbing Only	Heat & Vent. A/C Only
Contractor <u>Specialty Electric</u>	Contractor _____	Contractor _____
Permit No. <u>8223</u>	Permit No. _____	Permit No. _____
Slab _____	Rough Soil _____	A/C Rough Duct _____
Rough Elec. _____	Rough Water _____	Ref. Ro. Piping _____
Final Rough _____	Top Out _____	Rough Gas _____
Final Fixture _____	Rough Gas _____	Final Refrig. _____
Final Elec. _____	Final Plbg. _____	Final A/C _____
Temp. Service _____	Final Gas _____	Final Gas _____
	Final Sewer _____	
	Final Septic Tank _____	

23.06D Address 1801 E. Charleston Log No. _____ elec. service _____ Area _____

Thesee Kymakes 3-18-81

Department of Building & Safety
City of Las Vegas, Nevada

Special Kardex
Elec. only, Plbg. only, A.C. only

Owner Sam Antmanakid Address 1801 E. Charleston Date 5-17-78
Contractor _____ Permit No. _____
Lot _____ Block _____ Subdivision _____

Electric Only		Plumbing Only		Heat & Vent. A/C Only	
Contractor	Specialty	Contractor	<u>James P. Kelly</u>	Contractor	
Permit No.	<u>6413</u>	Permit No.	<u>6233</u>	Permit No.	
Slab		Rough Soil		A/C Rough Duct	
Rough Elec.		Rough Water		Ref. Ro. Piping	
Final Rough		Top Out		Rough Gas	
Final Fixture		Rough Gas		Final Refrig.	
Final Elec.	<u>As 7-22-78</u>	Final Plbg.		Final A/C	
Temp. Service		Final Gas		Final Gas	
		Final Sewer			
		Final Septic Tank			

23.06D Address 1801 E. Charleston Log No. _____ Outlets _____ Area _____

Department of Building & Safety
City of Las Vegas, Nevada

Special Kardex
Elec. only, Plbg. only, A.C. only

Owner Chinese Market Address 1801 E. Charleston Date 7-25-78
Contractor _____ Permit No. _____
Lot _____ Block _____ Subdivision _____

Electric Only		Plumbing Only		Heat & Vent. A/C Only	
Contractor	Specialty Electric	Contractor		Contractor	
Permit No.	<u>8223</u>	Permit No.		Permit No.	
Slab		Rough Soil		A/C Rough Duct	
Rough Elec.		Rough Water		Ref. Ro. Piping	
Final Rough		Top Out		Rough Gas	
Final Fixture		Rough Gas		Final Refrig.	
Final Elec.		Final Plbg.		Final A/C	
Temp. Service		Final Gas		Final Gas	
		Final Sewer			
		Final Septic Tank			

23.06D Address 1801 E. Charleston Log No. _____ elec. service _____ Area _____

CITY OF LAS VEGAS, NEVADA

030-661-001

LOG NO. & AREA

CONST VAL \$ 3000.00

DEPARTMENT OF PUBLIC SERVICES
DIVISION OF BUILDING AND SAFETY

APPLICATION BUILDING PERMIT - for:
Alteration or Public Structures.

ADDRESS OF CONSTRUCTION

1801 W. Charleston

OWNER

Paugh

LOT#

SUBDIVISION

Charleston

ZONE: C-1

Existing structure on lot

Dwelling

Accessory

Vacant Lot

Other

PROPOSED CONSTRUCTION:

Remodeling

USE:

MATERIALS OF CONSTRUCTION

Wood Frame

Concrete Block

Reinforced Concrete

Steel Frame

SQUARE FEET OF FLOOR AREAS

1st

2nd

3rd

Other

TOTAL SQ. FT.

FIRE ZONE

CONST. TYPE:

ARCHITECT

ENGINEER

NO. of UNITS

NO. of STORIES

Plans Submitted: Yes No

Calculations Submitted: Yes No

Sever Fee Req'd. Yes No

Sever Fee Req'd. Yes No

Sever Fee Req'd. Yes No

CONTRACTOR

Harold Rogers

STATE LICENSE #

8595

CITY LICENSE #

011-9214401

ADD'L. PERMITS REQ'D:

Air Cond.

Elec.

Plumbing

Paving

Fence

Public Walks

Curb-gutters

Incinerators

Fire Sprinkling

CONDITIONS OF THE PERMIT:

- I agree to call the City Building Department for inspections before concrete is poured, before rough wiring, electrical, plumbing, framing is covered. Also for Air conditioning, drywall and sheathing inspection.
- I agree that when the job is completed that I will call for final inspection before occupancy.
- I agree to perform all construction in accordance with City Ordinances and Building Codes.
- The Contractor's signature below denotes authority from the owner to sign in his behalf and that the owner is aware of all requirements of this application and permit. Separate permits must be taken out for work outlined above this agreement.
- I have read and understand the contents of this application and permit. I hereby state that the information I have supplied on this application is true and correct.

Approval for the work under this permit will be given only after refuse and debris have been removed from lot and public thorough way.

SIGNED:

[Signature]

STL \$ 44.50

TOTL \$ 44.50

CRSH \$.50

Contractor

BY:

Agent or Owner

Clark County Health Department

Date

Las Vegas Fire Department

CRSH \$

Date 1-12-83

030-661-001

CITY - LAS VEGAS

BLDG. & SAFETY

01-12-83

PLANNING DEPT.

Date: 1-12-83

PUBLIC WORKS DEPT.

Date: 1-12-83

BUILDING DIVISION:

Date: 1-12-83

MUST BE MACHINE VALIDATED

Debbie Brightman 4-3-85

CITY OF LAS VEGAS, NEVADA

020-461-010

LOG NO. & AREA

DATE 4/2/85

CONST. VAL. \$ 1875

DEPARTMENT OF BUILDING AND SAFETY
PHONE 386-6251

DEVELOPMENT PERMIT AND BUILDING PERMIT
FOR: Fence, Wall, Retaining Wall

ADDRESS OF CONSTRUCTION 401 E. Char

OWNER Chinese Oriental Market

CONTRACTOR [Signature]

STATE LICENSE NO. 17137

CITY LICENSE NO. 2031

LOT(S) A PORTION OF 5/8 SEC 36

T25 R11E

ZONE C-1

PROPOSED CONSTRUCTION: BRK WALL
BUILDING PERMIT NO. 10189 ENGINEER

Approval for the work under this permit will be given only after refuse and debris have been removed from job site and public right of way.

TOTAL SQUARE FEET: 750 TOTAL LINEAL FEET: 125

Remarks:

OTHER INSPECTIONS AND FEES

- 1. Inspections outside of normal business hours = \$25.00 per hour (minimum charge three hours).
- 2. Re-inspection fee during normal business hours assessed under provisions of TABLE 3-A of the Uniform Building Code = \$15.00 each.
- 3. Inspections during normal business hours for which no fee is specifically indicated = \$15.00 per hour (minimum charge one half hour).
- 4. Additional plan review required by changes, additions or revisions at approved plans = \$25.00 per hour (minimum charge two hours).

CONDITIONS OF THE PERMIT:

- 1. Any type of retaining wall must be engineered by a Civil or Structural Engineer.
- 2. If a home owner takes out the Building Permit and if the owner sublets the work to a Contractor, then the Contractor must take out the permit and pay for it.
- 3. No fence or wall can be built on City property or rights-of-way, but this is not intended to preclude construction within utility easements if utilities will not be damaged or made inaccessible.
- 4. The fence or wall shall not enclose any water meter, light standard, or fire alarm box and shall not come closer than 24" from the nearest fire hydrant outlet.
- 5. Department Inspectors must approve footings before concrete is poured and block wall reinforcing before grouting is done.
- 6. Maximum height of any wall or fence is 6' side and rear yards; 4' maximum in front yard with the vertical surface above the height of 2' - 50% open.
- 7. I must not obstruct required onsite parking space (2 spaces for each dwelling unit) by the erection of this fence or wall.
- 8. By the signing of this application I herewith agree to the requirements outlined above.

* PER CITY DESIGN SHEET

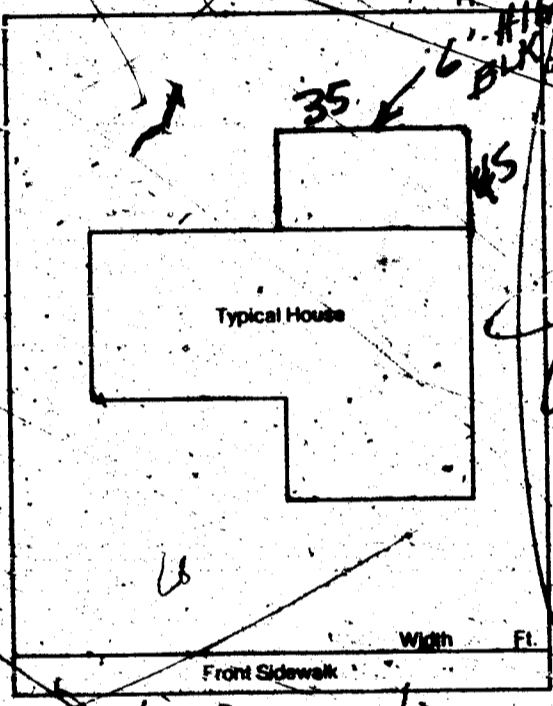

RECEIPT

0004
 WALL 32.50
 CHEK 32.50
 6784A000 16:38

04/02/85

Old timer Cristos
 [Signature]
 CONTRACTOR - AGENT - OWNER
 [Signature]
 DATE 4/2/85
 BUILDING DEPT. [Signature]
 PLANNING DEPT. [Signature]

PLAN REVIEW FEE

PERMIT FEE 32.50

TOTAL FEES 32.50

I hereby certify that I have reviewed this application and the proposed plans and have found that the proposed development meets the requirements of the City of Las Vegas Flood Hazard Reduction Ordinance for the issuance of this Development Permit.

2310-2401

[Signature]
LAND DEVELOPMENT AND FLOOD CONTROL ENGINEER
DATE 4/2/85

MUST BE MACHINE VALIDATED

Permit Expires 180 Days After Abandonment of Work

FENCE & RETAINING WALLS

OWNER Chinese Oriental Market DATE 4-3-85

ADDRESS 1801 E. Charleston

CONTRACTOR Old Timers Const. PERMIT NO. 6784 LOG NO.

LEGAL SEE APPLICATION

FENCES (wire, wood, block, & retaining walls)

	Location & Footing		
	1st	2nd	3rd
1			
	Horiz. & Vert. Steel		
2	1st	2nd	3rd
	Grout		
3	1st	2nd	3rd
	Bond Beam		
4	1st	2nd	
5	Final		

Specify Type Of Fence