

1200 Cashman Dr

ANGELA JACKSON

DEPT. OF BLDG. & SAFETY - CITY OF LAS VEGAS, NEVADA

OWNER: William Clark, Jr. ADDRESS: 1200 Cashman Drive DATE: 9/23/57
GEN. CONT. Carter & Schneider Const. Co. TYPE OF STRUCTURE Fence & Roof Laundry
PERMIT NO. 29637 LEGAL DESCRIPTION: Lot 1, Blk. 10, Westleigh #5

LOCATION & FLOOR ELEVATION: Water 11-6-57
FOOTINGS: Water 11-6-57
FOUND. & PIERS _____
WALL STEEL _____
BOND BEAM STEEL _____
FRAMING & ROOF SHEATHING _____
STEEL FABRICATION _____
CONNECTIONS & PAINTING _____
LATHING _____ INTERIOR _____ EXTERIOR _____
PLASTER _____
SCRATCH _____
BROWN _____
FINAL BLDG. Water 12-6-57
GRADING & DRAINAGE _____
ON-SITE PARKING _____ SPACES _____
ENG. APPROVAL OF OFF-SITE IMPROVEMENTS _____

PLUMBING CONT. _____
PERMIT NO. _____ DATE _____
HEAT & VENT. CONT. _____
PERMIT NO. _____ DATE _____
SEWER CONT. _____
PERMIT NO. _____ DATE _____
ROUGH SOIL _____
ROUGH WATER _____
SEWER OR SEPTIC TANK _____
TOP-OUT _____
ROUGH GAS _____
ROUGH DUCT _____
FINAL PLUMBING _____
FINAL HEATING _____
FINAL GAS _____

TEMP. POLE CONT. _____
PERMIT NO. _____ DATE _____
INSPECTION _____ DATE _____
ELECTRICAL CONT. _____
PERMIT NO. _____ DATE _____
OUTLETS _____
MOTORS _____ H.P. _____
SLAB _____
ROUGH _____
FINAL ROUGH _____
FIXTURE CONT. _____
PERMIT NO. _____ DATE _____
FIXTURES _____
FINAL FIXTURE _____
APPROVED FOR METER _____

APPROVED FOR OCCURANCY: _____

INSPECTOR

DATE

* PLEASE NOTE REMARKS ON REVERSE SIDE
1200 Cashman Drive

Fence & Roof Laundry

9/23/57

25.04

Debbie Ingraham 12-9-85

CITY OF LAS VEGAS, NEVADA

LOG NO. & AREA N/A DATE 11/27/85 CONST. VAL. \$ 3000.00

DEPARTMENT OF BUILDING AND SAFETY
PHONE 386-6251

BUILDING PERMIT
FOR: Remodel, Additions, Misc. Residential Const.

ADDRESS OF CONSTRUCTION 1200 S. Cochran OWNER Kertel

CONTRACTOR Owner STATE LICENSE NO. _____ CITY LICENSE NO. _____

LOT(S) 1 BLOCK 10 SUBDIVISION Westlight #8 ZONE R-1

PROPOSED CONSTRUCTION: re-roof USE: _____
BUILDING PERMIT NO. 2524 ELECTRIC PERMIT NO. _____ PLUMBING PERMIT NO. _____ AIR COND. PERMIT NO. _____

ADD'L. PERMITS/REQ'D.: Air Cond. Elec. Plumbing Signs Paving Fence
Incinerators Fire Sprinkling System Off-Site Permit
Concrete Block Reinforced Concrete Steel Frame

STATE OF NEVADA, COUNTY OF CLARK } ss.
On NOVEMBER 27, 1985 personally appeared before me, a Notary Public, _____

NO. of UNITS 1 NO. of STORIES 1

who acknowledged that she executed the above instrument.

Signature Grace D. Guerrero
(Notary Public)

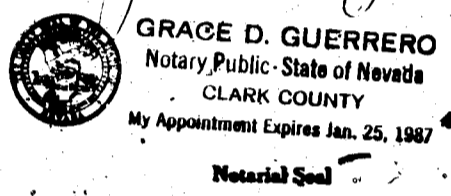

Fee hours) SA of the Uniform Building Code = \$15.00 per hour (minimum charge) = \$25.00 per hour (minimum charge)
is poured, before roughing, drywall and sheathing in-
before occupancy and Building Codes.
in his behalf and that the state permits must be taken
I hereby state that the infor-
her refuse
nt of way

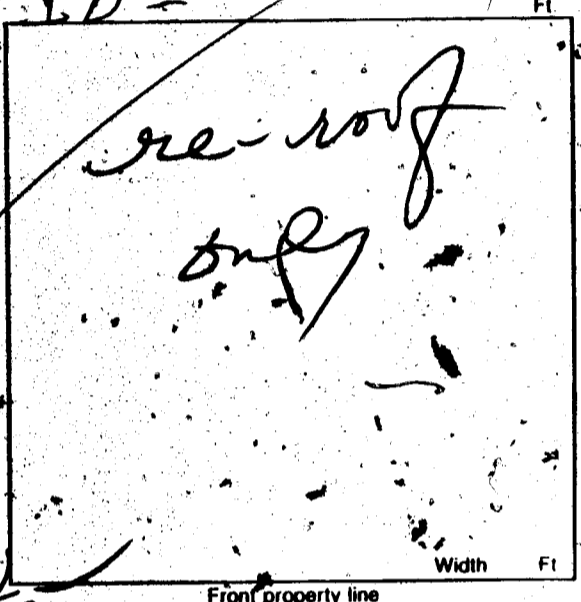

BY Barbara Kertel OWNER
I HEREBY DECLARE THAT I AM THE LEGAL OWNER OF THE ABOVE PROPERTY.

PLUMBING	FEE	ELECTRICAL	FEE
WATER DISTRIBUTION		RECEPTACLE SWITCH	
SEWER SYSTEM - NEW OR MODIFICATION		EACH LIGHT FIXTURE OR SOCKET	
FIXTURES - WATER SOFTENER, H.W. HEATER		SPECIAL OUTLET, APPLIANCE ETC.	
GARBAGE DISPOSAL - WASHER, (DISH OR CLOTHES)		ELECTRICAL SERVICE OR PANEL	
FUEL PIPING		A.C. UNIT OR MOTORS	
GAS APPLIANCE OR A.C. UNIT		2310 - 2402 TOTAL	
IRRIGATION SYSTEM		MISC.	
2310 - 2403 TOTAL			
AIR CONDITIONING	FEEs		
NEW UNIT			
HEATERS - WALL, CEILING OR FLOOR			
EVAPORATIVE COOLER			
2310 - 2405 TOTAL			

PLAN REVIEW FEE
BLDG. PERMIT FEE 38.50
TOTAL FEES _____

RECEIPT 03**
SFD 38.50
CASH 38.50
25240000 11/27/85

PERMIT EXPIRES 180 DAYS AFTER ABANDONMENT OF WORK

MUST BE MACHINE VALIDATED

JACKIE BARTKIAN 1-14-86

OWNER Keitel ADDRESS 1200 S. Cashman		
DATE 12-3-85	GEN. CONT. owner	
BUILD. TYPE re-roof	PERMIT No. 2524	
LEGAL SEE APPLICATION LOG No.		
BUILDING		
Pt. Loc. & Ft. <input type="checkbox"/>	Plumbing Cont.	
Location & Footing <input type="checkbox"/>	Permit No. Date	
Stemwall <input type="checkbox"/>	A/C Cont.	
Concrete Slab Floor <input type="checkbox"/>	Permit No. Date	
Chimney Steel <input type="checkbox"/>	Sewer Fee	
Fireplace Footing <input type="checkbox"/>	Irrig. Cont.	
Vert. Steel Reinf. <input type="checkbox"/>	Permit No. Date	
Horiz. Steel Reinf. <input type="checkbox"/>	Hood Cont.	
Roof Sheathing 12/12/85	Permit No. Date	
Insulation	Rough Soil <input type="checkbox"/>	
Framing	Rough Water <input type="checkbox"/>	
Ext. Lath	Top-Out	
Ext. Scratch	Rough Gas	
Ext. Brown	A/C Rough Duct	
Drywall	Final Plumbing	
Final Building 12/12/85	Final Gas	
Appr. for Occu. Final Building	Final Air Cond.	
	Final Sewer	
ELECTRICAL		
Electrical Cont.	Rough Hood <input type="checkbox"/>	
Permit No. Date	Final Hood <input type="checkbox"/>	
PT Rough	Final Irrig.	
Ground Electrode	ELECTRICAL	
Temporary Power	Temp. Pole Cont.	
Meter Tag	Permit No. Date	
Final Electrical	Inspection Date	