

700 CACTUS LANE

LOT 78 BLK 3 CHARLESOTN HGTS #2 ZONE R-1

G. Gatewood 2-6-79

CITY OF LAS VEGAS, NEVADA

LOG NO. & AREA: _____ CONST. VAL. 2160⁰⁰
 DEPARTMENT OF BUILDING & SAFETY APPLICATION & BUILDING PERMIT — for:
 Dwellings, Duplexes, Misc. Residential Const.
 ADDRESS OF CONSTRUCTION: 700 Cactus Lane OWNER: Bruce L. Castleberry
 LOT(s) 28 BLOCK 3 SUBDIVISION CHARLSTON HEIGHTS #2 ZONE: R-1
 Existing structure on lot: Dwelling Accessory bldg. Vacant lot Other
 PROPOSED CONSTRUCTION: Room ADDN USE: Bedroom
 MATERIALS OF CONSTRUCTION: Wood Frame Concrete Block Reinforced Concrete Steel Frame
 SQ. FEET OF FLOOR AREAS: 1st _____ 2nd _____ 3rd _____ Other _____ TOTAL SQ. FT. 240
 EIRE ZONE: 1 2 3 Occupancy Group 1 1-2 _____ CONST. TYPE I II III IV V
 ARCHITECT: _____ ENGINEER: _____ NO. of UNITS _____ NO. of STORIES _____
 Plans Submitted: Yes No Calculations Submitted Yes No Sewer Fee Req'd. Yes No
 CONTRACTOR: Owner STATE LICENSE # _____ CITY LICENSE # _____
 ADD'L. PERMITS REQ'D.: Air Cond. Elec. Plumbing Signs Paving Fence Public Walks Curb-gutters
 Incinerators Fire Sprinkling System

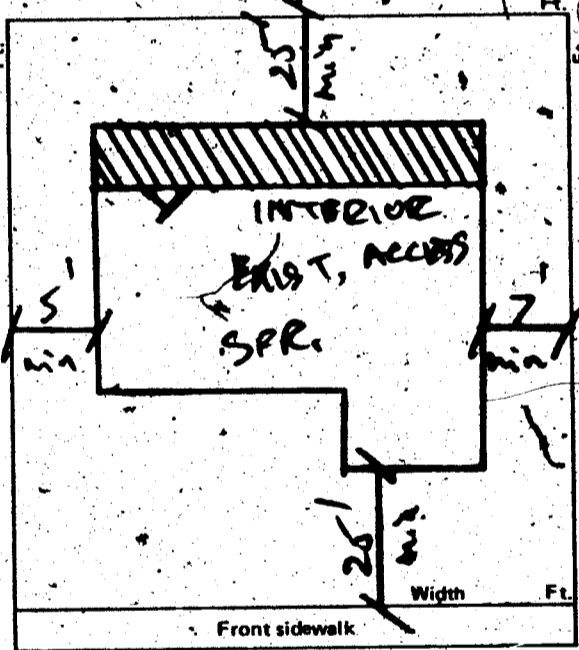

CONDITIONS OF THE PERMIT:

1. I agree to call the City Building Department for inspections before concrete is poured, before rough wiring, electrical, plumbing, framing is covered. Also for air conditioning, sheet-rock and sheathing inspection.
2. I agree that when the job is completed that I will call for final inspection before occupancy.
3. I agree to perform all construction in accordance with City Ordinances and Building Codes.
4. The Contractor's signature below denotes authority from the owner to sign in his behalf and that the owner is aware of all requirements of this application and permit. Separate permits must be taken out for work outlined above this agreement.
5. I have read and understand the contents of this application and permit; I hereby state that the information I have supplied on this application is true and correct.

Approval for the work under this permit will be given only after refuse and debris have been removed from job site and public right of way.

SIGNED: Bruce L. Castleberry Contractor
BY: _____ Agent or Owner

CLARK-COUNTY HEALTH DEPT. Date _____
LAS VEGAS FIRE DEPARTMENT Date _____

PLANNING DEPT.: [Signature] Date: 12/9/74
 PUBLIC WORKS DEPT.: _____ Date: _____
 BUILDING DEPT.: [Signature] Date: 12-9-74
 # 12850 PERMIT NO.: 19314 PERMIT FEE \$ 18⁰⁰

RECEIPT
 9255 \$018.00 - 8
 CITY OF LAS VEGAS
 DEPT. OF BUILDING & SAFETY
 MUST BE MACHINE VALIDATED
 10 DEC 74

M. Gatewood 2-6-79

CITY OF LAS VEGAS, NEVADA

LOG NO. & AREA

DEPARTMENT OF BUILDING & SAFETY

CONST. VAL. \$ 1000^{00.00}

APPLICATION & BUILDING PERMIT — for:

Dwellings, Duplexes, Misc. Residential Const.

ADDRESS OF CONSTRUCTION:

700 Cactus Lane

OWNER:

Bruce Castleberry

LOT(s)

78

BLOCK

3

SUBDIVISION

CHAR. HEIGHTS #2

ZONE:

R21

Existing structure on lot: Dwelling



Accessory bldg



Vacant lot



Other



PROPOSED CONSTRUCTION:

Brick Veneer

USE:

MATERIALS OF CONSTRUCTION:

Wood Frame



Concrete Block



Reinforced Concrete



Steel Frame



SQ. FEET OF FLOOR AREAS:

1st

2nd

3rd

Other

TOTAL SQ. FT.

FIRE ZONE: 1 2 3

Occupancy Group 1 J 1 - 2

CONST. TYPE

I II III IV V

ARCHITECT:

ENGINEER:

NO. of UNITS

NO. of STORIES

Plans Submitted:

Yes



No



Calculations Submitted

Yes



No



Sewer Fee Req'd.

Yes



No



CONTRACTOR:

Owner

STATE LICENSE #

CITY LICENSE #

ADD'L. PERMITS REQ'D:

Air Cond.



Elec.



Plumbing



Signs



Paving



Fence



Public Walks



Curb-gutters

Incinerators



Fire Sprinkling System



Front sidewalk

Width Ft.

Et.

DRICK VENEER SIDEWALK ONLY

CONDITIONS OF THE PERMIT:

- I agree to call the City Building Department for inspections before concrete is poured, before rough wiring, electrical, plumbing, framing is covered. Also for conditioning, sheet-rock and sheathing inspection.
- I agree that when the job is completed that I will call for final inspection before occupancy.
- I agree to perform all construction in accordance with City Ordinances and Building Codes.
- The Contractor's signature below denotes authority from the owner to sign in his behalf and that the owner is aware of all requirements of this application and permit. Separate permits must be taken out for work outlined above this agreement.
- I have read and understand the contents of this application and permit; I hereby state that the information I have supplied on this application is true and correct.

Approval for the work under this permit will be given only after refuse and debris have been removed from job site and public right of way.

SIGNED:

Contractor

BY:

Agent or Owner

CLARK COUNTY HEALTH DEPT.

Date

LAS VEGAS FIRE DEPARTMENT

Date

PLANNING DEPT.:

Date:

9/29/75

PUBLIC WORKS DEPT.:

Date:

9.29.75

BUILDING DEPT.:

Date:

12⁰²

#12850

PERMIT NO.:

4289

PERMIT FEE \$

12⁰²

RECEIPT

1388 \$012.00 - 8

CITY OF LAS VEGAS
DEPT. OF BUILDING & SAFETY
MUST BE MACHINE VALIDATED

3 SEP 75

CITY OF LAS VEGAS, NEVADA

DEPARTMENT OF PUBLIC SERVICES—ELECTRICAL APPLICATION & PERMIT
 DIVISION OF BUILDING AND SAFETY

ADDRESS OF CONSTRUCTION: 700 Cactus Bloom OWNER'S NAME: Fernquist, Donald
 CIRCLE: New Bldg. Add'n., Remodel: TYPE OF BLDG.: SFD. APT. PUBLIC COMM.
 CONTRACTOR'S NAME: Frontier Electric Co. STATE LICENSE # 7132 CITY LICENSE # 4819

NUMBER	FIXTURE OR INSTALLATION	UNIT PRICE	TOTAL
	Rm addition, carport or garage enclosure	4.00	
	Temporary power	4.00	
1	Light, receptacle or switch outlet	.20	
	Wall or ceiling space heater	.35	
	Garbage grinder outlet	.35	
	Dishwasher outlet	.35	
	Clothes dryer outlet	.35	
	Automatic clothes washer	.35	
	Electric range outlet	.35	
	Electric water heater outlet	.35	
	Special purpose outlet	.35	
	X-ray unit and its appurtenances	5.00	
	Watts of festoon lighting (Watts) First 3,000 watts for each additional thousand watts	4.00 1.50	
2 1/2	Horsepower each motor first horsepower or less for each additional horsepower	1.75 .35	
	Electric service (including any single meter socket) for each additional socket	3.00 .35	
	Air conditioning service	1.50	
	Each KW(KVA) Generator (Transformer, Welder) First 100 KVA for each additional KW(KVA)	2.00 .01	
	Speaker, signal or alarm outlet	.15	
	Amplifiers	.50	
	Control panels	.25	
	Main control racks	1.00	
	T.V. and radio antennas-master system only	.75	
	Minimum fee for any permit	4.00	
	TOTAL FEE	\$4.00	

Approval for the work under this permit will be given only after refuse and debris have been removed from job site and public right of way.

I hereby certify that I have carefully examined and read the above application; that the same is true and correct; and that the work herein described is to be done in accordance with all the provisions of the applicable Ordinances of the City of Las Vegas, Nevada and State laws whether herein specified or not.

SIGNED: Ray J. Sisko DATE: _____
 MASTER (ELECTRICIAN) / TECHNICIAN (OWNER)
 BUILDING DIVISION: 5366 DATE: 4-11-78
 PERMIT NO.: 5366-7 PERMIT FEE: \$ 4.00
5366

RECEIPT
 MUST BE MACHINE VALIDATED

A. Gatewood 2-6-79

CITY OF LAS VEGAS, NEVADA
DEPARTMENT OF BUILDING & SAFETY

RECEIPT
FOR
SEWER CONNECTION FEE

JOB ADDRESS: 700 Cactus Bloom. OWNER'S NAME: Fernquist, Donald

LOT BLOCK SUBDIVISION

QUANTITY	OCCUPANCY	UNIT FEE	AMOUNT
1	Swimming Pool		\$37.50

PAID BY: Nevada Pools Inc.
Edward D. Kelly

TOTAL \$37.50
Less Credit*
TOTAL FEE \$ 37.50

*Credit for existing sewer is applied to the new sewer connection fee based on previous type of occupancy and only when the new occupancy requires an additional fee.

This receipt does not authorize the owner or his representative to start any work without obtaining a plumbing permit.

mi
DEPARTMENT OF BUILDING & SAFETY

9-11-78
DATE

RECEIPT
MACHINE VALIDATED

RECEIPT NO: 5386-2 SEWER FEE: 37.50
5386

73102

M. Gatewood 2-6-79

CITY OF LAS VEGAS, NEVADA

DEPARTMENT OF BUILDING & SAFETY - APPLICATION AND PERMIT FOR PLUMBING

ADDRESS OF CONSTRUCTION: 700 Cactus Bloom OWNER'S NAME: Fernquist, Donald

CIRCLE: New Bldg.; Add'n.; Remodel; TYPE OF BLDG.: SFD. APT. PUBLIC COMM.

CONTRACTOR'S NAME: Nevada Pools Inc. STATE LICENSE # 6917B-A10 CITY LICENSE # 00559

UNITS	DESCRIPTION	FEE	TOTAL
	Bathtub	1.00	
	Shower	1.00	
	Lavatory	1.00	
	Toilet	1.00	
	Urinal	1.00	
	Floor Drain	1.00	
	Floor Sink	1.00	
	Wash Tray	1.00	
	Sink	1.00	
	Garbage Disposal	1.00	
	Garbage Disposal (comm.)	3.00	
	Clothes Dryer (gas)	1.00	
	Clothes Washer	1.00	
	Clothes Washer (comm.)	5.00	
	Dishwasher	1.00	
	Dishwasher (commercial)	5.00	
	Dentl Unit	10.00	
	Drinking Fountain	1.00	
	Any Water using Equipment	1.00	
	Water Heater (gas) (elect.)	1.00	
	Sewer System - New; Replacement, or any Drainage System	4.00	
	Grease or Sand Trap	2.00	
	Trailer Trap	2.00	
	Septic Disposal System	4.00	
WATER SOFTENERS			
	Nonpermanent Type	4.00	
	Permanent Type (connected to Drainage)	5.00	
SWIMMING POOLS			
1	Private or Wading Pool	10.00	10.00
	Public or Semi public	20.00	

UNITS	DESCRIPTION	FEE	TOTAL
WATER DISTRIBUTION SYSTEM			
7	Single Family Dwelling	4.00	
	Multiple Family Dwelling plus each unit	4.00 2.00	
	Bldg. Group "A" thru "G" per each floor	6.00	
	Hotel or Motel plus each bath	4.00 1.50	
	Trailer Park plus each space	20.00 1.00	
	Irrigation	4.00	
GAS PIPING SYSTEM			
	Single Family Dwelling	3.00	
	Multiple Family Dwelling plus each unit	6.00 1.00	
	Commercial Bldg. per floor plus each unit	3.00 3.00	
	Gas Appliance (any type)	1.00	
AUTOMATIC FIRE EXTINGUISHING SYSTEM			
	Underground Piping	10.00	
	Distribution Piping ea. ft.	.01	
	Sprinkler Head each	.10	
	In Range Hood and Vent	5.00	
DRY STANDPIPE SYSTEM			
	Piping	50.00	
	Each Outlet	1.00	
WET STANDPIPE SYSTEM			
	Piping	5.00	
	Fire Hose Cabinet	1.00	
MINIMUM PERMIT FEE 4.00			
PIPELINE CONTRACTOR; SECT. 14-B.P.F. \$			
TOTAL PERMIT FEE \$ 10.00			

I hereby certify that I have carefully examined and read the above application; that the same is true and correct; and that the work herein described is to be done in accordance with all the provisions of the applicable Ordinances of the City of Las Vegas, Nevada and the State Laws, whether herein specified or not.

Approval for the work under this permit will be given only after refuse and debris have been removed from job site and public right of way.

Signed Donald Fernquist Date: 4/11/78
Registered Master Plumber, Spec. Cont'l. or Owner

Building Department 184-01-222 Date: 4-11-78

Permit No. 5366-3 Permit Fee \$ 10.00
5366

RECEIPT

MUST BE MACHINE VALIDATED

M. Gatewood 2-6-79

NAME NEVADA POOL
(Please Print)

ADDRESS 707 CACTUS BLVD - 7705 PHEASANT LN
(Please Print)

TYPE OF WORK SWIMMING POOL
(Please Print)

By City of Las Vegas Ordinance 1824 you are not allowed to store building materials or debris on the City right-of-way. The City right-of-way is the sidewalk area as well as the street. You the applicant; by your signature, indicate that you understand and will comply with this ordinance. Failure to comply may result in the issuance of a citation.

Original: Applicant
2 Copies: Traffic Engineer

[Handwritten Signature]
Signature of Applicant

DUMPING
3050 SORREL

M. Gatewood 2-6-79

15-20

CITY OF LAS VEGAS, NEVADA

BUILDING AND SAFETY DEPARTMENT - APPLICATION AND PERMIT FOR SWIMMING POOL

LOG No. M-271

Const. valuation \$ 4920

ADDRESS OF CONSTRUCTION: 700 Cactus Bloom

OWNER'S NAME: Fernquist, Donald

LOT 23 BLOCK 5 SUBDIVISION TORRE PINES VILLAGE

CIRCLE TYPE OF POOL THAT APPLIES: Private Semi-public Public

MATERIALS OF CONSTRUCTION: Reinforced gunite Reinforced concrete Other

SQUARE FEET OF SURFACE AREA: 490 VOLUME IN GALLONS: 18,450

ARCHITECTS NAME: ENGINEER NAME: CINCINNATI LAS VEGAS

PLANS SUBMITTED: Yes No

CALCULATIONS SUBMITTED: Yes No

CONTRACTOR'S NAME: Nevada Pools Inc.

License # 6917B-A10

ADDITIONAL PERMITS REQUIRED: Electrical Plumbing Other Sewer req'd: Yes No

I state that I am familiar with effective Ordinances of the City of Las Vegas, Nevada, and effective Statutes of the State of Nevada covering construction and use of the above type; I agree to perform said construction in conformity therewith. I further agree that issuance of a permit on above application will not excuse me from conforming with said Ordinances and Statutes despite any errors on the part of the building Inspector or Engineer in checking plans and application herewith submitted.

All swimming pools must be checked before the pool is filled with water. No electrical work will go over a pool. I have read and understand the contents of above application; I hereby state that same are true and correct.

I also agree to repair any utility lines if damaged during excavation work.

Signed: Nevada Pools Inc. (Contractor)

CITY SWIMMING POOL ORDINANCE
Applicant must have separate plot plan showing location of power pole, proposed or existing pool fencing and location of swimming pool.

The Contractor's signature above notes authority from the owner on his behalf and that the owner is aware of all requirements of this application. Separate permits must be obtained for electrical and plumbing work.

APPROVED BY:

PLANNING DEPT.

PUBLIC WORKS DEPT.

BUILDING DEPT.

DATE 4-11-78

DATE 4-11-78

DATE 4-11-78

PERMIT No. 5366

PERMITS \$ 3500

POOL \$ 84.50
STL \$ 84.50
STL \$ 84.50
TOTAL \$ 84.50
CHECK \$ 84.50
R#5313 SR#001/01
CINCINNATI LAS VEGAS
BLDG. & SAFETY
POOL \$ 84.50
STL \$ 84.50
STL \$ 84.50
TOTAL \$ 84.50
CHECK \$ 84.50
R#5366 SR#001/01
CITY - LAS VEGAS
BLDG. & SAFETY

DON \$ 33.00
POOL \$ 37.50
SEWR \$ 10.00
ELEC \$ 4.00
STL \$ 84.50
STL \$ 84.50
TOTAL \$ 84.50

CHEK \$ 84.50
R#5310 SR#001/01
CITY - LAS VEGAS
BLDG. & SAFETY

MUST BE MACHINE VALIDATED

Maria Gatewood 8-10-79

CITY OF LAS VEGAS, NEVADA

DEPARTMENT OF BUILDING & SAFETY

APPLICATION & BUILDING PERMIT - For: Building, Addition, Alter, Replacement, Etc.

COST: \$100.00

ADDRESS OF CONSTRUCTION

700 Cactus Lane

OWNER: Castleberry

LOT#

78

BLOCK

3

SUBDIVISION: Charleston Heights Tr. No. 2

ZONE: R-1

Existing structure on lot

Building Demolish Additions Other

PROPOSED CONSTRUCTION

Bathroom Toilet

MATERIALS OF CONSTRUCTION

Wood Frame Concrete Block Reinforced Concrete Steel Frame

SQ FEET OF FLOOR AREA

1st 2nd 3rd Other

TOTAL SQ FT

FIRE ZONE 1 2 3

Subgroup Group 1 2

COST TYPE

ARCHITECT

ENGINEER

NO. of LOTS

NO. of STORIES

Plans Submitted

Yes No

Calculations Submitted

Yes No

Street Pav Road

Yes No

CONTRACTOR: OUNNEY

STATE LICENSE

CITY LICENSE

ADD'L PERMITS REQ'D

Ab Cond Elev Plumbing Sign Paving Poles Public Works Car-buffers Fire Sprinkling System

CONDITIONS OF THE PERMIT

- I agree to call the City Building Department for inspections before concrete is poured, before rough wiring, electrical, plumbing, framing is covered. Also for an conditioning, check-out and sheathing inspection.
- I agree that when the job is completed that I will call for final inspection before occupancy.
- I agree to perform all construction in accordance with City Ordinances and Building Code.
- The Contractor's signature below denotes authority from the owner to sign in his behalf and that the owner is aware of all requirements of this application and permit. Separate permits must be taken out for work outlined above this agreement.
- I have read and understand the contents of this application and permit. I hereby state that the information I have supplied on this application is true and correct.

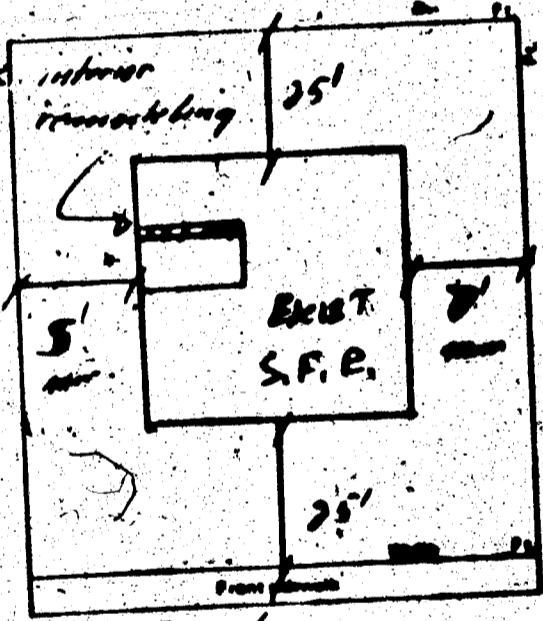

Approval for the work under this permit will be given only after release and debris have been removed from job site and public right of way.

Signature of Contractor: [Signature]

BY: _____ Date: _____

CLARK COUNTY HEALTH DEPT. Date: _____

LAS VEGAS FIRE DEPARTMENT Date: _____

PLANNING DEPT

[Signature]

Date: 1-14-75

PUBLIC WORKS DEPT

BUILDING DEPT

[Signature]

Date: 1-14-75

PERMIT NO

94

PERMIT FEE \$5.00

RECEIPT
 184 \$005.00 - 8
 CITY OF LAS VEGAS
 DEPT. OF BUILDING & SAFETY
 MUST BE MACHINE VALIDATED
 17 JAN 75

Gloria Gatewood 8-10-79

CITY OF LAS VEGAS, NEVADA

DEPARTMENT OF BUILDING & SAFETY - APPLICATION AND PERMIT FEE

ADDRESS OF CONSTRUCTION: 700 Cactus Ave OWNER'S NAME: Castberry

CIRCLE: New Bldg. Add'n. Remodel TYPE OF BLDG.: 990 APT PUBLIC COMM.

CONTRACTOR'S NAME: Owner STATE LICENSE # CITY LICENSE #

UNITS	DESCRIPTION	P.F.	TOTAL
	Bathtub	1.00	
	Shower	1.00	
	Toilet	1.00	
	Urinal	1.00	
	Flux Drain	1.00	
	Flux Sink	1.00	
	Wash Tray	1.00	
	Sink	1.00	
	Garbage Disposal	3.00	
	Garbage Disposal (down)	1.00	
	Clothes Dryer (gas)	1.00	
	Clothes Washer	5.00	
	Clothes Washer (down)	1.00	
	Dishwasher	5.00	
	Dishwasher (commercial)	10.00	
	Dental Unit	1.00	
	Drinking Fountain	1.00	
	Any Water using Equipment	1.00	
	Water Heater (gas elect)	1.00	
	Sewer System New, Replacement or any Drainage System	4.00	
	Grease in Sani Trap	2.00	
	Trailer Trap	2.00	
	Septic Disposal System	4.00	
WATER SOFTENERS			
	Nonpermanent Type	4.00	
	Permanent Type (connected to Drainage)	8.00	
SWIMMING POOLS			
	Private or Wading Pool	10.00	
	Public or Semi Public	20.00	

UNITS	DESCRIPTION	P.F.	TOTAL
WATER DISTRIBUTION SYSTEM			
	Single Family Dwelling	4.00	
	Multiple Family Dwelling plus each unit	4.00	
	plus each unit	2.00	
	Bldg Group "A" thru "C" per each floor	6.00	
	Hotel or Motel plus each bath	1.50	
	Trailer Park plus each space	20.00	
	Irrigation	1.00	
		4.00	
GAS PIPING SYSTEM			
	Single Family Dwelling	3.00	
	Multiple Family Dwelling plus each unit	6.00	
	plus each unit	1.00	
	Commercial Bldg per floor plus each unit	3.00	
	Gas Appliances (any type)	3.00	
		1.00	
AUTOMATIC FIRE EXTINGUISHING SYSTEM			
	Underground Piping	10.00	
	Distribution Piping as ft.	01	
	Sprinkler Head each	10	
	In Range Hood and Vent	5.00	
DRY STANDPIPE SYSTEM			
	Piping	50.00	
	Each Outlet	1.00	
WET STANDPIPE SYSTEM			
	Piping	6.00	
	Fire Hose Cabinet	1.00	
		4.00	
MINIMUM PERMIT FEE			
PIPELINE CONTRACTOR SECT 14 M P F \$			
TOTAL PERMIT FEE \$			

I hereby certify that I have carefully examined and read the above application, that the same is true and correct and that the work herein described is to be done in accordance with all the provisions of the applicable Ordinance of the City of Las Vegas, Nevada and the State Laws, whether herein specified or not.

Approval for the work under this permit will be given only after review and doubts have been removed from job site and public right of way.

Signature: [Signature] Date: _____
 Building Department: [Signature] Date: 1-18-75
 Permit No: 32 Permit Fee \$ 7

RECEIPT
 183 \$007.00 - 7
 CITY OF LAS VEGAS
 DEPT. OF BUILDING & SAFETY
 MUST BE MACHINE VALIDATED
 17 JAN 75

012870

Theresa Kyriakos 3-2-81

DEPT. of BLDG. & SAFETY - CITY of LAS VEGAS, NEVADA

OWNER Bruce Castleberry ADDRESS 700 Cactus Lane DATE 9-29-75
GEN. CONT. Owner TYPE OF STRUCTURE brick veneer siding
PERMIT NO. 4289 LEGAL DESCRIPTION L 78 B 3 Char Heights # 2

BUILDING	MECHANICAL	ELECTRICAL
Investigation	Plumbing Cont.	Temp. pole cont.
Location & Footing	Permit No. _____ Date _____	Permit No. _____ Date _____
Stem Wall	Heat & Vent. A/C Cont.	Inspection _____ Date _____
Concrete Slab Floor	Permit No. _____ Date _____	Electrical Cont. _____ Date _____
Floor Framing	Sewer Cont.	Permit No. _____ Date _____
Fireplace Footing	Permit No. _____ Date _____	Fixtures Cont. _____ Date _____
Chimney Steel	Rough Soil	Permit No. _____ Date _____
Vert. Steel Reinf.	Rough Water	Slab _____
Horiz. Steel Reinf.	Top-Out	Rough _____
Roof Sheathing	Rough Gas	Final Rough _____
Framing	A/C Rough Duct	Final Fixture _____
Backing for siding	Ref. Rough Piping	Final Electrical _____
Ext. Lath	Final Plumbing	Temporary Service _____
Ext. Scratch	Final Gas	MISCELLANEOUS
Ext. Brown	Final Air Cond.	
Int. Lath	Final Refrig.	Grading & Drainage _____
Int. Brown	Final Sewer	On-Site Parking Spaces _____ App. _____
Drywall	Final Septic Tank	Eng. Approval of _____
Permit No.		Off-Site Improvements _____
Final Building		
Appr. for Occu.		

INSPECTOR:

DATE

APPROVED FOR OCCUPANCY & METER

RP 11-11-75

PLEASE NOTE REMARKS ON REVERSE SIDE

700 Cactus Lane

LOG #

AREA #

DEPT. of BLDG. & SAFETY - CITY of LAS VEGAS, NEVADA

OWNER Castleberry ADDRESS 700 Cactus Lane DATE 1-14-75
GEN. CONT. Owner TYPE OF STRUCTURE Bathroom Interior
PERMIT NO. 94 LEGAL DESCRIPTION L 78 Blk 3 Charleston Heights Tract # 2

BUILDING	MECHANICAL	ELECTRICAL
Investigation	Plumbing Cont. <u>Owner</u>	Temp. pole cont.
Location & Footing	Permit No. <u>33</u> Date _____	Permit No. _____ Date _____
Stem Wall	Heat & Vent. A/C Cont.	Inspection _____ Date _____
Concrete Slab Floor	Permit No. _____ Date _____	Electrical Cont. _____ Date _____
Floor Framing	Sewer Cont.	Permit No. _____ Date _____
Fireplace Footing	Permit No. _____ Date _____	Fixtures Cont. _____ Date _____
Chimney Steel	Rough Soil	Permit No. _____ Date _____
Vert. Steel Reinf.	Rough Water	Slab _____
Horiz. Steel Reinf.	Top-Out <u>1-21-75</u>	Rough _____
Roof Sheathing	Rough Gas	Final Rough _____
Framing	A/C Rough Duct	Final Fixture _____
Backing for siding	Ref. Rough Piping	Final Electrical _____
Ext. Lath	Final Plumbing <u>1-21-75</u>	Temporary Service _____
Ext. Scratch	Final Gas	MISCELLANEOUS
Ext. Brown	Final Air Cond.	
Int. Lath	Final Refrig.	Grading & Drainage _____
Int. Brown	Final Sewer	On-Site Parking Spaces _____ App. _____
Drywall	Final Septic Tank	Eng. Approval of _____
Permit No.		Off-Site Improvements _____
Final Building		
Appr. for Occu.		

INSPECTOR:

DATE

APPROVED FOR OCCUPANCY & METER

PLEASE NOTE REMARKS ON REVERSE SIDE

700 Cactus Lane

LOG #

AREA #

Theresa Kinnakes 3.2.81

DEPT. of BLDG. & SAFETY - CITY of LAS VEGAS, NEVADA
 OWNER Bruce L. Castleberry ADDRESS 700 Cactus Lane DATE 12-9-74
 GEN. CONT. Owner TYPE OF STRUCTURE Room addition
 PERMIT NO. 19314 LEGAL DESCRIPTION L 78 B 3 Charleston Heights # 2

BUILDING	MECHANICAL	ELECTRICAL
Investigation	Plumbing Cont.	Temp. pole cont.
Location & Footing <u>11/18/75</u>	Permit No. _____ Date _____	Permit No. _____ Date _____
Stem Wall <u>11/18/75</u>	Heat & Vent. A/C Cont.	Inspection _____ Date _____
Concrete Slab Floor <u>11/18/75</u>	Permit No. _____ Date _____	Electrical Cont. <u>owner</u>
Floor Framing	Sewer Cont.	Permit No. <u>36</u> Date <u>1/15/75</u>
Fireplace Footing	Permit No. _____ Date _____	Fixtures Cont.
Chimney Steel	Rough Soil	Permit No. _____ Date _____
Vert. Steel Reinf.	Rough Water	Slab
Horiz. Steel Reinf.	Top-Out	Rough <u>11/16/75</u>
Roof Sheathing <u>11/18/75</u>	Rough Gas	Final Rough
Framing <u>11/18/75</u>	A/C Rough Duct	Final Fixture
Backing for siding	Ref. Rough Piping	Final Electrical <u>11/13/75</u>
Ext. Lath <u>11/20/75</u>	Final Plumbing	<u>11/13/75</u>
Ext. Scratch <u>11/23/75</u>	Final Gas	Temporary Service
Ext. Brown <u>11/23/75</u>	Final Air Cond.	
Int. Lath	Final Refrig.	MISCELLANEOUS
Int. Brown	Final Sewer	
Drywall <u>11/20/75</u>	Final Septic Tank	
Permit No.		Grading & Drainage
Final Building		On-Site Parking Spaces <u>App.</u>
Appr. for Occ.		Eng. Approval of
		Off-Site Improvements

INSPECTOR: _____ DATE _____

APPROVED FOR OCCUPANCY & METER 11/13/75

PLEASE NOTE REMARKS ON REVERSE SIDE 700 Cactus Lane LOG # _____ AREA # _____

DEPT. of BLDG. & SAFETY - CITY of LAS VEGAS, NEVADA
 OWNER JAMES D. SWETT ADDRESS 700 Cactus Lane DATE 1/27/58
 GEN. CONT. JAMES VAN PATTEN TYPE OF STRUCTURE ENCL. CARPORT & ADDN.
 PERMIT NO. 30250 LEGAL DESCRIPTION Lot 78, Bl. 3, Chas. Hts. #2 FIREPLACE; CONC. SLAB

LOCATION & FLOOR ELEVATION	PLUMBING CONT.	TEMP. POLE CONT.
FOOTINGS <u>1-21-58</u>	PERMIT NO. _____ DATE _____	PERMIT NO. _____ DATE _____
FOUND & PIERS	HEAT & VENT. CONT.	INSPECTION _____ DATE _____
WALL STEEL	PERMIT NO. _____ DATE _____	ELECTRICAL CONT. <u>1/16/58</u>
BOND BEAM STEEL	SEWER CONT.	PERMIT NO. <u>21866</u> DATE <u>2/3/58</u>
FRAMING & ROOF SHEATHING	PERMIT NO. _____ DATE _____	OUTLETS
STEEL FABRICATION	ROUGH SOIL	MOTORS _____ H.P. _____
CONNECTIONS & PAINTING	ROUGH WATER	SLAB
LATHING <u>INTERIOR 1/16/58</u>	ROUGH WATER	ROUGH
PLASTER <u>INTERIOR 1/16/58</u>	SEWER OR SEPTIC TANK	FINAL ROUGH <u>1/31/58</u>
SCRATCH	TOP-OUT	FIXTURE CONT.
BROWN	ROUGH GAS	PERMIT NO. _____ DATE _____
FINAL BLD. <u>1/27/58</u>	ROUGH DUCT	FIXTURES
GRADING & DRAINAGE	FINAL PLUMBING	FINAL FIXTURE
ON-SITE PARKING SPACES	FINAL HEATING	APPROVED FOR METER <u>1/16/58</u>
ENG. APPROVAL OF	FINAL GAS	
OFF-SITE IMPROVEMENTS		

APPROVED for OCCUPANCY: _____

* PLEASE NOTE REMARKS ON REVERSE SIDE INSPECTOR _____ DATE _____

700 Cactus Lane - ENCL. CARPORT; FIREPLACE; slab 1/27/58

700 CACTUS LANE

CITY OF LAS VEGAS, NEVADA

DEPARTMENT OF BUILDING AND SAFETY
PHONE 388-6251

PERMIT NO. 89-033959

FOR INSPECTIONS, CALL 799-2071

BUILDING PERMIT
FOR: Single Family Dwelling, Remodel,
Additions, Misc. Residential Construction

LOG NO. & AREA _____ DATE 7/19/89 CONST. VAL. \$ 915.00
 ADDRESS OF CONSTRUCTION 700 Cactus Lane OWNER Bruce Castleberry PHONE 878-7531
 LOT(S) 78 BLOCK 3 SUBDIVISION Cherry Hill #2 ZONE R-1
 PROPOSED CONSTRUCTION Alum. Carport ICBO 4244-P USE _____
 THIS PERMIT FOR BLDG. A/C ELEC. PLBG. OTHER PERMITS REQD.: FENCE OFF SITE SWIM POOL
 FLOOR AREA BSMT _____ 1ST _____ 2ND _____ GARAGE 0025828 PORCH _____ TOTAL 305
 CONTRACTOR Dura-Kool Alum. Prod. STATE LICENSE NO. 0025828 CITY LICENSE NO. 10254
 ARCHITECT _____ ENGINEER _____
 MASTER PLUMBER/CONTRACTOR _____ MASTER ELECTRICIAN/CONTRACTOR _____

OTHER INSPECTIONS AND FEES

- Inspections outside of normal business hours = \$30.00 per hour (minimum charge three hours).
- Re-inspection fee during normal business hours assessed under provisions of TABLE 3-A of the Uniform Building Code = \$30.00 per hour.
- Inspections during normal business hours for which no fee is specifically indicated = \$30.00 per hour (minimum charge one half hour).
- Additional plan review required by changes, additions or revisions to approved plans = \$30.00 per hour (minimum charge two hours).

CONDITIONS OF THE PERMIT:

- I agree to call the City Building Department for inspections before concrete is poured, before rough wiring, electrical, plumbing, framing is covered. Also for air conditioning, drywall and sheathing inspection.
- I agree that when the job is completed that I will call for final inspection before occupancy.
- I agree to perform all construction in accordance with City Ordinances and Building Code.
- The Contractor's signature below denotes authority from the owner to sign in his name and that the owner is aware of all requirements of this application and permit. Separate permits must be taken out for work outlined above this agreement.
- I have read and understand the contents of this application and permit; I hereby state that the information I have supplied on this application is true and correct.
- Approval for the work under this permit will be given only after refuse and debris have been removed from job site and public right of way.
- 24 HOUR MINIMUM NOTICE REQUIRED FOR INSPECTIONS.

SPECIAL CONDITIONS:

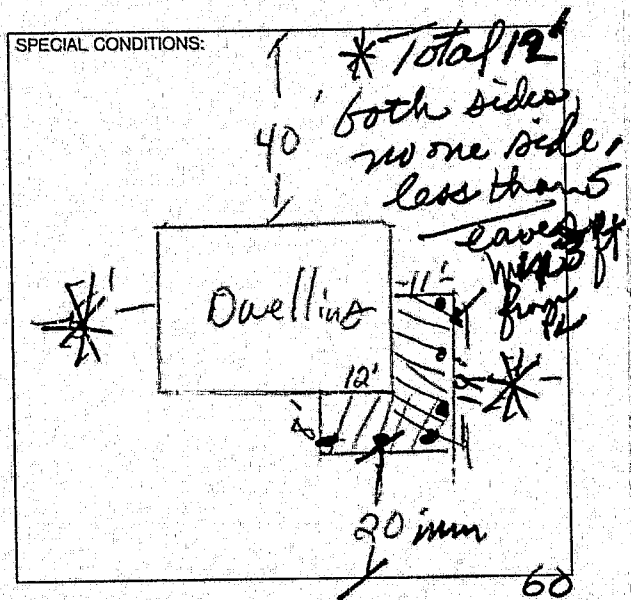

BY: _____ I HEREBY DECLARE THAT I AM THE LEGAL OWNER OF THE ABOVE PROPERTY OWNER
 BY: Betty Cohen Betty Cohen AGENT

I hereby certify that I have reviewed this application and the proposed plans and have found that the proposed development meets the requirements of the City of Las Vegas Flood Hazard Reduction Ordinance for the issuance of this Development Permit.

LAND DEVELOPMENT AND FLOOD CONTROL ENGINEER _____ DATE 7/24/89
 PLANNING DEPT. _____ DATE 7/24/89
 BUILDING DEPT. Gene Shively _____ DATE _____

PLUMBING	FEE	ELECTRICAL	FEE
WATER DISTRIBUTION	6.00	RECEPTACLE _____ SWITCH _____	.40
SEWER SYSTEM - NEW OR MODIFICATION	10.00	EACH LIGHT FIXTURE OR SOCKET _____	.30
FIXTURES - WATER SOFTENER, H.W. HEATER	2.00	SPECIAL OUTLET, APPLIANCE ETC.	.70
GARBAGE DISPOSAL - WASHER	2.00	SERVICE/PANEL - SUB/3.00 - 200A/6.00 - 400A/12.50	
FUEL PIPING	6.00	A.C. UNIT OR MOTORS	3.00
IRRIGATION SYSTEM	8.00	2310 - 2402 TOTAL	
MISC.		MISC.	
2310 - 2403 TOTAL		2310 - 2401 ISSUANCE FEE	
AIR CONDITIONING FEE		7114 - 3654 SEWER CONNECTION	
NEW UNIT - 3 TON = 9.00 OVER = 16.50		2310 - 2401 PLAN REVIEW FEE	
FURNACE TO 100,000/9.00 OVER/11.00		2310 - 2401 BLDG. PERMIT FEE	
VAPORATIVE COOLER	6.50	TOTAL FEES	<u>21.10</u>
VENTILATION FAN	2.35		
2310 - 2405 TOTAL			

RECEIPT

PERMIT NO. _____ MUST BE MACHINE VALIDATED

Permit Expires 180 Days After Abandonment of Work

25x10

DEPARTMENT OF BUILDING & SAFETY CITY OF LAS VEGAS

ADDRESS: **700 Cactus Ln** PERMIT NO: **33059**
 MAP NO: _____ INSPECTOR: **SS** DATE: _____

INSPECTOR SIGNATURE: *[Signature]* DATE: **8-3-89**

Alum Airport

Final OK

PARTIAL INSPECTION - DESCRIPTION:

APPROVED PERMIT REQUIRED STOP WORK

REJECTED - CORRECTION NOTICE - REINSPECTION REQUIRED CALL 799-2071				
INSPECT	DESCRIPTION	INSPECT	DESCRIPTION	
<input type="checkbox"/> B-1	FOOTING CONCRETE REPAIR ZONING	<input type="checkbox"/> P-1	ON SITE SEWER	
<input type="checkbox"/> B-2	STEM WALL - FORMS & REBAR	<input type="checkbox"/> P-2	ON SITE WATER	
<input type="checkbox"/> B-3	FIRE SLAB	<input type="checkbox"/> P-3	BUILDING SEWER (YARD LINES)	
<input type="checkbox"/> B-4	ROOF SHEATHING	<input type="checkbox"/> P-4	UNDERSLAB PLUMBING	
<input type="checkbox"/> B-5	FRAMING	<input type="checkbox"/> P-5	TOP OUT-WATER GAS WASTE	
<input type="checkbox"/> B-6	INSULATION	<input type="checkbox"/> P-6	FINAL GAS TEST	
<input type="checkbox"/> B-7	DRYWALL NAILING	<input type="checkbox"/> P-7	FINAL PLUMBING	
<input type="checkbox"/> B-8	EXTERIOR LATH STUCCO		<input type="checkbox"/> X-2	UNDERGROUND HYDRO
<input type="checkbox"/> B-9	WALL GROUT & STEEL	<input type="checkbox"/> M-1	ROUGH VENT	
<input type="checkbox"/> B-10	POOL FIRE GRATE	<input type="checkbox"/> M-2	HOODS	
<input type="checkbox"/> B-11	POOL FIRE PLASTER FINAL	<input type="checkbox"/> M-3	FINAL MECHANICAL	
<input checked="" type="checkbox"/> B-12	BUILDING FINAL		<input type="checkbox"/> X-3	UNDERGROUND FINAL FLOW
<input type="checkbox"/> B-13	CERT. OF OCC.	<input type="checkbox"/> K-1	KICKER FLUSH	
			<input type="checkbox"/> X-4	SPRINKLER SYSTEM HYDRO
			<input type="checkbox"/> X-5	FIRE ALARM
			<input type="checkbox"/> X-6	CTHER
			<input type="checkbox"/> X-7	FINAL FIRE
			<input type="checkbox"/> E-1	UNDERGROUND ELECTRICAL
			<input type="checkbox"/> E-2	ROUGH ELECTRICAL
			<input type="checkbox"/> E-3	LOW VOLTAGE ELECTRICAL
			<input type="checkbox"/> E-4	SIGN INSPECTION
			<input type="checkbox"/> E-5	FINAL ELECTRICAL
			<input type="checkbox"/> E-6	TEMP POWER

FINAL INSPECTION BRING HARD CARD WITH FIRE, QUALITY CONTROL & PLANNING APPROVALS SIGNED OFF TO BLDG & SAFETY FOR C. of O. ISSUANCE (Commercial Only)

FOR ASSISTANCE -CALL: 386-6251

25x10

UUUU UUUU 10 10

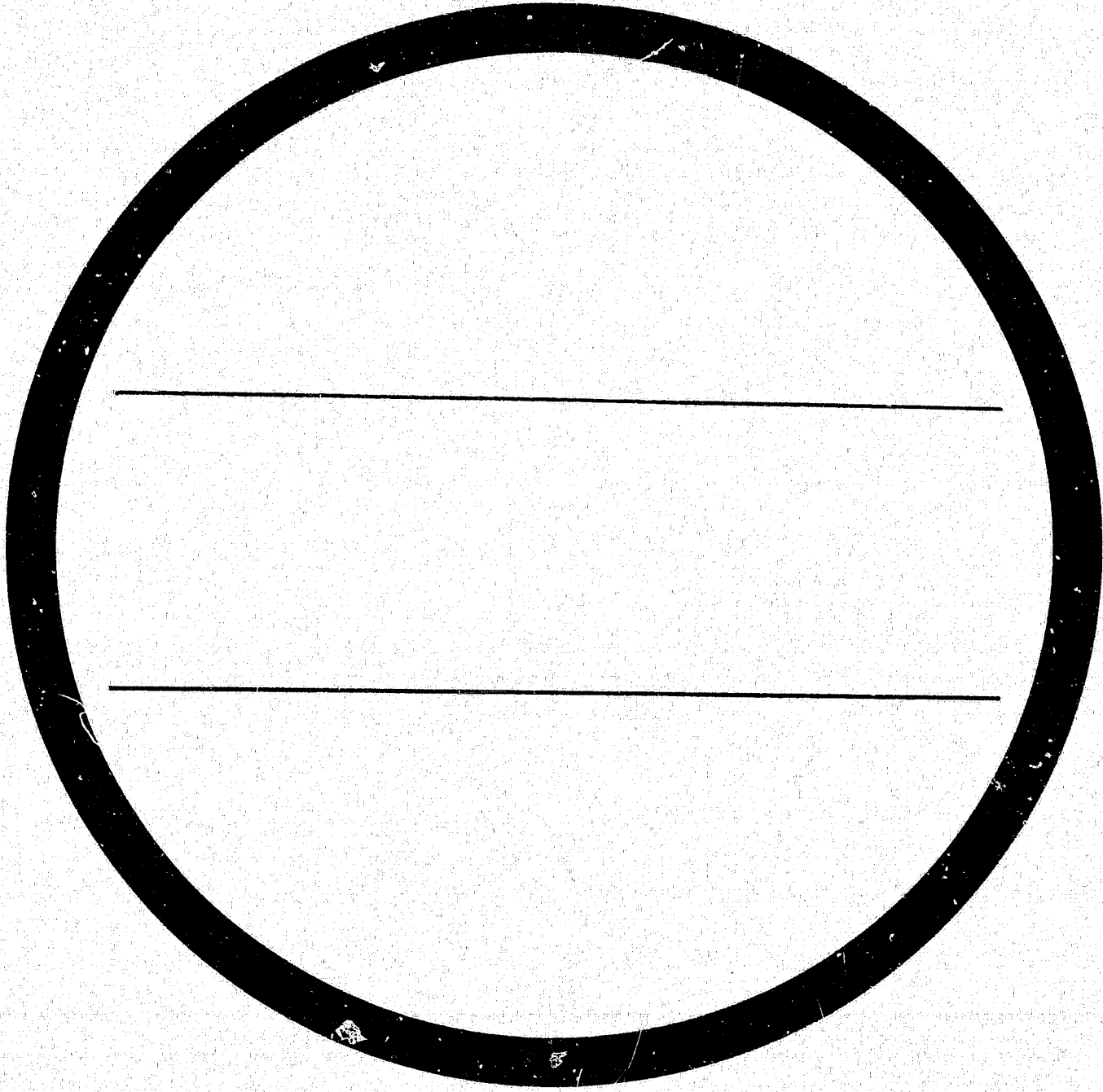

COMGRAPHIX, INC. 
Southwest Microfilm Division

25X 