

10

1967

5

City of **LAS VEGAS**  
N E V A D A

CERTIFICATE OF COMPLETION

CONTRACTOR Edward E. Ronning

PERMIT NO. 24115

OWNER Edward E. Ronning

DATE OF ISSUE Nov. 15, 1955

STREET ADDRESS 1721 Bonita Ave.

LOT 128 BLOCK 4 TRACT Charleston Park #1

THIS IS TO CERTIFY THE Enclosed Car-port has been inspected and approved for  
occupancy

THE ABOVE WORK AND ADDITIONS HAVE BEEN INSPECTED AND FOUND TO BE FULLY COM-  
PLETED ACCORDING TO THE PROVISIONS OF THE BUILDING CODE AND RELATED ORDINANCES  
OF THE CITY OF LAS VEGAS.

JOHN REPLOGLE, Director  
Department of Building & Safety

By John Replogle

Date Feb. 1, 1967

1968  
**CITY OF LAS VEGAS, NEVADA**

LOG NO. & AREA \_\_\_\_\_

CONST. VAL. \$ 74.43

DEPARTMENT OF BUILDING & SAFETY

APPLICATION & BUILDING PERMIT — for:  
Dwellings, Duplexes, Misc. Residential Const.

ADDRESS OF CONSTRUCTION: 1721 Bonita

OWNER: Caroline Kay

LOT(s) \_\_\_\_\_ BLOCK \_\_\_\_\_ SUBDIVISION \_\_\_\_\_ ZONE: \_\_\_\_\_

Existing structure on lot: Dwelling  Accessory bldgs  Vacant lot  Other

PROPOSED CONSTRUCTION: Replacelarge window in front USE: \_\_\_\_\_

MATERIALS OF CONSTRUCTION: Wood Frame  Concrete Block  Reinforced Concrete  Steel Frame

SQUARE FEET OF FLOOR AREAS: 1st \_\_\_\_\_ 2nd \_\_\_\_\_ 3rd \_\_\_\_\_ Other \_\_\_\_\_ TOTAL SQ. FT. \_\_\_\_\_

FIRE ZONE: 1 2 3 \_\_\_\_\_ Occupancy Group A B C D E F G H I J-1-2-3-4-5 \_\_\_\_\_ CONST. TYPE: I II III IV V

ARCHITECT: \_\_\_\_\_ ENGINEER: \_\_\_\_\_ NO. of UNITS \_\_\_\_\_ NO. of STORIES \_\_\_\_\_

Plans Submitted: Yes  No  Calculations Submitted Yes  No  Sewer Fee Req'd. Yes  No

CONTRACTOR: Wilgar Bros. Glass Co. STATE LICENSE # 4255 CITY LICENSE # 1010

ADD'L. PERMITS REQ'D: Air Cond.  Elec.  Plumbing  Signs  Paving  Fence  Public Walks  Curb-gutters   
Incinerators  Fire Sprinkling System

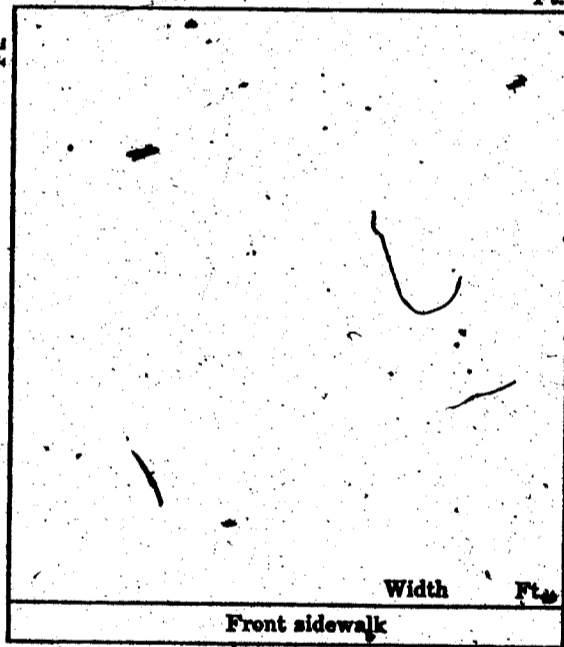

**CONDITIONS OF THE PERMIT:**

1. I agree to call the City Building Department for inspections before concrete is poured, before rough wiring, electrical, plumbing, framing is covered. Also for Air conditioning, sheet-rock and sheathing inspection.
2. I agree that when the job is completed that I will call for final inspection before occupancy.
3. I agree to perform all construction in accordance with City Ordinances and Building Codes.
4. The Contractor's signature below denotes authority from the owner to sign in his behalf and that the owner is aware of all requirements of this application and permit. Separate permits must be taken out for work outlined above this agreement.
5. I have read and understand the contents of this application and permit; I hereby state that the information I have supplied on this application is true and correct.

SIGNED: Wilgar Bros. Glass Co., Inc. Contractor

BY: [Signature] Agent or Owner

CLARK COUNTY HEALTH DEPT. \_\_\_\_\_ Date \_\_\_\_\_

LAS VEGAS FIRE DEPARTMENT \_\_\_\_\_ Date \_\_\_\_\_

PLANNING DEPT: \_\_\_\_\_ Date: \_\_\_\_\_

ENGINEERING DEPT: \_\_\_\_\_ Date: \_\_\_\_\_

BUILDING DEPT: J. Wenzl Date: 5-15-68

#12350 PERMIT NO: 41843 PERMIT FEE \$ 3.00

RECEIPT

9510 \$003.00 - 8

CITY OF LAS VEGAS  
DEPT. OF BUILDING & SAFETY

MUST BE MACHINE VALIDATED

15 MAY 68

# CITY OF LAS VEGAS, NEVADA

## DEPARTMENT OF PUBLIC SERVICES - ELECTRICAL APPLICATION & PERMIT

DIVISION OF BUILDING AND SAFETY

ADDRESS OF CONSTRUCTION: RICHARD KELLY OWNER'S NAME: RICHARD KELLY  
1721 BONITA AVE  
 CIRCLE: New Bldg; Add'n.; Remodel; TYPE OF BLDG.: SFD; APT; PUBLIC COMM.  
 CONTRACTOR'S NAME: OWNER STATE LICENSE # \_\_\_\_\_ CITY LICENSE # \_\_\_\_\_

NUMBER	FIXTURE OR INSTALLATION	UNIT PRICE	TOTAL
1	Rm addition, carport or garage enclosure	4.00	4.00
	Temporary power	4.00	
6	Light, receptacle or switch outlet	.20	1.20
	Wall or ceiling space heater	.35	
	Garbage grinder outlet	.35	
	Dishwasher outlet	.35	
	Clothes dryer outlet	.35	
	Automatic clothes washer	.35	
	Electric range outlet	.35	
	Electric water heater outlet	.35	.35
	Special purpose outlet	.35	
	X-ray unit and its appurtenances	5.00	
	Watts of festoon lighting (Watts) First 3,000 watts for each additional thousand watts	4.00 1.50	
	Horsepower each motor first horsepower or less for each additional horsepower	1.75 .35	
	Electric service (including any single meter socket) for each additional socket	3.00 .35	
	Air conditioning service	1.50	
	Each KW(KVA) Generator (Transformer, Welder) First 100 KVA for each additional KW(KVA)	2.00 .01	
	Speaker, signal or alarm outlet	.15	
	Amplifiers	.50	
	Control panels	.25	
	Main control racks	1.00	
	T.V. and radio antennas-master system only	.75	
	Minimum fee for, any permit	4.00	5.55
	<b>TOTAL FEE</b>		<b>5.55</b>

Approval for the work under this permit will be given only after refuse and debris have been removed from job site and public right of way.

I hereby certify that I have carefully examined and read the above application; that the same is true and correct; and that the work herein described is to be done in accordance with all the provisions of the applicable Ordinances of the City of Las Vegas, Nevada and State laws whether herein specified or not.

SIGNED: Richard Kelly DATE: \_\_\_\_\_  
MASTER (ELECTRICIAN) (TECHNICIAN) (OWNER)  
 BUILDING DIVISION: MVQ DATE: 6-23-78  
 PERMIT NO.: 7415-2 PERMIT FEE: \$ 5.55

**RECEIPT**

MUST BE MACHINE VALIDATED

# CITY OF LAS VEGAS, NEVADA

## DEPARTMENT OF PUBLIC SERVICES—APPLICATION AND PERMIT FOR PLUMBING DIVISION OF BUILDING AND SAFETY

ADDRESS OF CONSTRUCTION: 1721 BONITA AVE OWNER'S NAME: RICHARD KELLY

CIRCLE: New Bldg., Add'n., Remodel, TYPE OF BLDG.: SFD, APT, PUBLIC COMM.

CONTRACTOR'S NAME: OWNER STATE LICENSE # \_\_\_\_\_ CITY LICENSE # \_\_\_\_\_

UNITS	DESCRIPTION	FEE	TOTAL	UNITS	DESCRIPTION	FEE	TOTAL
1	Bathtub	1.00	1.00		<b>WATER DISTRIBUTION SYSTEM</b>		
1	Shower	1.00	1.00		Single Family Dwelling	4.00	
	Lavatory	1.00	1.00		Multiple Family Dwelling plus each unit	4.00	
	Toilet	1.00	1.00		Commercial Bldg. per floor	2.00	
	Urinal	1.00	1.00		Hotel or Motel plus each bath	6.00	
	Floor Drain	1.00	1.00		Trailer Park plus each space	4.00	
	Floor Sink	1.00	1.00		Irrigation	1.50	
	Wash Tray	1.00	1.00		<b>GAS PIPING SYSTEM</b>		
	Sink	1.00	1.00		Single Family Dwelling	3.00	
	Garbage Disposal	1.00	1.00		Multiple Family Dwelling plus each unit	6.00	
	Garbage Disposal (comm.)	3.00	3.00		Commercial Bldg. per floor plus each unit	1.00	
	Clothes Dryer (gas)	1.00	1.00		Gas Appliance (any type)	3.00	
	Clothes Washer	1.00	1.00			3.00	
	Clothes Washer (comm.)	5.00	5.00		<b>AUTOMATIC FIRE EXTINGUISHING SYSTEM</b>		
	Dishwasher	1.00	1.00		Underground Piping	10.00	
	Dishwasher (commercial)	5.00	5.00		Distribution Piping ea. ft.	.01	
	Dental Unit	10.00	10.00		Sprinkler Head each	.10	
	Drinking Fountain	1.00	1.00		In Range Hood and Vent	5.00	
	Any Water using Equipment	1.00	1.00		<b>DRY STANDPIPE SYSTEM</b>		
1	Water Heater (gas) (elect.)	1.00	1.00		Piping	50.00	
	Sewer System (New, Replacement, or any Drainage System)	4.00	4.00		Each Outlet	1.00	
	Grease or Sand Trap	2.00	2.00		<b>WET STANDPIPE SYSTEM</b>		
	Trailer Trap	2.00	2.00		Piping	5.00	
	Septic Disposal System	4.00	4.00		Fire Hose Cabinet	1.00	
<b>WATER SOFTENERS</b>					<b>MINIMUM PERMIT FEE</b>		
	Nonpermanent Type	4.00	4.00		<b>PIPELINE CONTRACTOR, SECT 148 P.F.S</b>		
	Permanent Type (connected to Drainage)	5.00	5.00		<b>TOTAL PERMIT FEES \$ 10.00</b>		
<b>SWIMMING POOLS</b>							
	Private or Wading Pool	10.00	10.00				
	Public or Semi-public	20.00	20.00				

I hereby certify that I have carefully examined and read the above application, that the same is true and correct, and that the work herein described is to be done in accordance with all the provisions of the applicable Ordinances of the City of Las Vegas, Nevada and the State Laws, whether herein specified or not.

Approval for the work under this permit will be given only after refuse and debris have been removed from job site and public right of way.

Signed: Richard Kelly Date: \_\_\_\_\_  
Registered Master Plumber, Spec. Cont'r. or Owner

Building Division: MQ Date: 6-23-28

Permit No. 7415-1 Permit Fee \$ 10.00

154:01-222

RECEIPT

MUST BE MACHINE VALIDATED

**CITY OF LAS VEGAS, NEVADA**

21-19

LOG NO. & AREA

CONST. VAL. \$

1690.00

**DEPARTMENT OF PUBLIC SERVICES  
DIVISION OF BUILDING AND SAFETY**

**APPLICATION & BUILDING PERMIT - for:  
Dwellings, Duplexes, Misc. Residential Const.**

ADDRESS OF CONSTRUCTION

1721 BONITA

OWNER

Richard Kelly

LOT(S)

128

BLOCK

4

SUBDIVISION

CHAR PARK # 1

ZONE

R-1

Existing structure on lot:

Dwelling

Accessory Bldgs

Vacant Lot

Other

PROPOSED CONSTRUCTION

Room ADDN 13X13

USE

Bathroom

MATERIALS OF CONSTRUCTION:

Wood Frame

Concrete Block

Reinforced Concrete

Steel Frame

SQUARE FEET OF FLOOR AREAS:

1st

2nd

3rd

Other

TOTAL SQ. FT.

FIRE ZONE:

Occupancy Group

CONST. TYPE:

ARCHITECT

ENGINEER

NO. of UNITS

NO. of STORIES

Plans Submitted:

Yes

No

Calculations Submitted

Yes

No

Sewer Fee Req'd.

Yes

No

CONTRACTOR

OWNER

STATE LICENSE #

CITY LICENSE #

ADD'L. PERMITS REQ'D.

Air Cond.

Elec.

Plumbing

Signs

Paving

Fence

Public Walks

Curb gutters

Incinerators

Fire Sprinkling System

62404

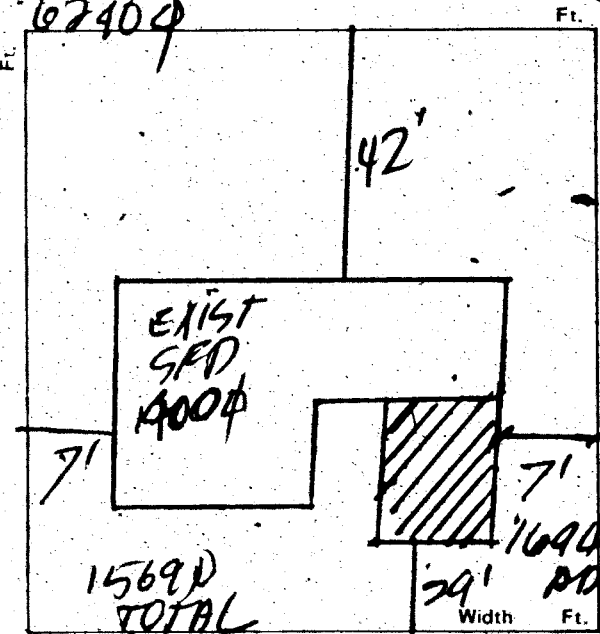

**CONDITIONS OF THE PERMIT:**

1. I agree to call the City Building Department for inspections before concrete is poured, before rough wiring, electrical, plumbing, framing is covered. Also for Air conditioning, drywall and sheathing inspection.
2. I agree that when the job is completed that I will call for final inspection before occupancy.
3. I agree to perform all construction in accordance with City Ordinances and Building Codes.
4. The Contractor's signature below denotes authority from the owner to sign in his behalf and that the owner is aware of all requirements of this application and permit. Separate permits must be taken out for work outlined above this agreement.
5. I have read and understand the contents of this application and permit; I hereby state that the information I have supplied on this application is true and correct.

Approval for the work under this permit will be given only after refuse and debris have been removed from job site and public right of way

SIGNED:

Richard Kelly

Contractor

BY:

Agent or Owner

1 LULA \$ 0.00  
SFD \$ 15.00  
PLMB \$ 10.00  
ELEC \$ 5.55

STL RECEIPT \$ 0.00  
TOTL \$ 30.55  
CHEK \$ 30.55  
A#2415 SR#001/01  
CITY - LAS VEGAS  
BLDG. & SAFETY  
06/26/78

PLANNING DEPT.:

Date:

6-23-78

PUBLIC WORKS DEPT.:

Date:

6/23/78

BUILDING DIVISION:

Date:

6-23-78

PERMIT NO.:

7415

PERMIT FEE \$

15.00

154-01-220

MUST BE MACHINE VALIDATED

CITY OF LAS VEGAS, NEVADA

21-19

LOG NO. & AREA

CONST. VAL. \$

1690<sup>00</sup>

DEPARTMENT OF PUBLIC SERVICES  
DIVISION OF BUILDING AND SAFETY

APPLICATION & BUILDING PERMIT - for:  
Dwellings, Duplexes, Misc. Residential Const.

ADDRESS OF CONSTRUCTION

1721 BONITA

OWNER

Richard Kelly

LOT(S)

128

BLOCK

4

SUBDIVISION

CHAR. PARK # 1

ZONE

R-1

Existing structure on lot:

Dwelling

Accessory Bldgs

Vacant Lot

Other

PROPOSED CONSTRUCTION:

Room ADDN 13x13

USE:

Bathroom

MATERIALS OF CONSTRUCTION:

Wood Frame

Concrete Block

Reinforced Concrete

Steel Frame

SQUARE FEET OF FLOOR AREAS:

1st

2nd

3rd

Other

TOTAL SQ. FT.

FIRE ZONE:

Occupancy Group

CONST. TYPE:

ARCHITECT:

ENGINEER:

NO. of UNITS

NO. of STORIES

Plans Submitted:

Yes

No

Calculations Submitted

Yes

No

Sewer Fee Req'd.

Yes

No

CONTRACTOR

OWNER

STATE LICENSE #

CITY LICENSE #

ADD'L. PERMITS REQ'D:

Air Cond.

Elec.

Plumbing

Signs

Paving

Fence

Public Walks

Curb gutters

Incinerators

Fire Sprinkling System

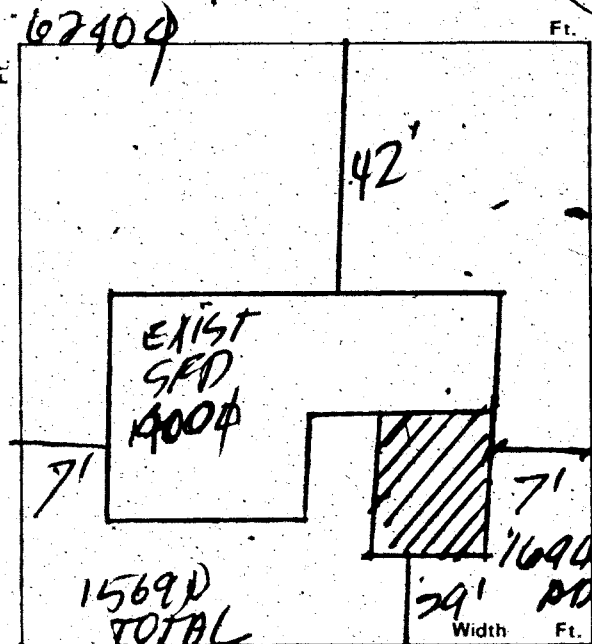

CONDITIONS OF THE PERMIT:

1. I agree to call the City Building Department for inspections before concrete is poured, before rough wiring, electrical, plumbing, framing is covered. Also for Air conditioning, drywall and sheathing inspection.
2. I agree that when the job is completed that I will call for final inspection before occupancy.
3. I agree to perform all construction in accordance with City Ordinances and Building Codes.
4. The Contractor's signature below denotes authority from the owner to sign in his behalf and that the owner is aware of all requirements of this application and permit. Separate permits must be taken out for work outlined above this agreement.
5. I have read and understand the contents of this application and permit. I hereby state that the information I have supplied on this application is true and correct.

Approval for the work under this permit will be given only after refuse and debris have been removed from job site and public right of way

SIGNED:

Richard Kelly

Contractor

BY:

Agent or Owner

1 LULA \$ 0.00  
SFD \$ 10.00  
PLMB \$ 10.00  
ELEC \$ 5.55

STL RECEIPT \$ 0.00  
TOTL \$ 30.55  
CHK \$ 30.55  
A#7415 SR#001/01  
CITY - LAS VEGAS  
BLDG. & SAFETY  
06/26/78

PLANNING DEPT.:

Date:

6-23-78

PUBLIC WORKS DEPT.:

Date:

6/23/78

BUILDING DIVISION:

Date:

6-23-78

PERMIT NO.:

7415

PERMIT FEE \$

15<sup>00</sup>

154-01-220

MUST BE MACHINE VALIDATED

MAYOR BILL BRIARE

COMMISSIONERS  
PAUL J. CHRISTENSEN  
RON LURIE  
MYRON E. LEAVITT  
ROY WOOFER

CITY ATTORNEY  
MIKE SLOAN

CITY MANAGER  
RUSSELL DORN

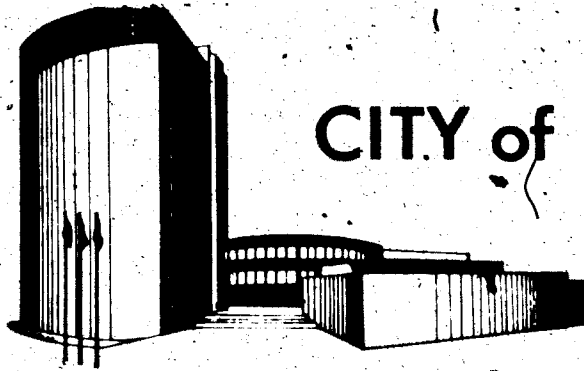

# CITY of LAS VEGAS

I have read and understand the State of Nevada Contractor's law regarding Homeowner's Building Permits for construction of a dwelling.

Applicant must own or be buying the property he is building on.

Applicant must buy all materials and perform the work for which permits are issued.

The dwelling must be occupied by the homeowner upon completion.

Applicant is responsible for all construction for which he is issued a permit.

It is illegal by State Law for an Owner/Builder without a State Contractor's License to build for speculation.

Marie Quigada  
Witness

Richard Kelly  
Owner/Builder

Date June 23, 1978

cc: State Contractor's Board

Theresa Reynolds 2-4-81

OWNER Richard Kelly		ADDRESS 1721 Bonita	
DATE 6-23-78		GEN. CONT. OWNER	
TYPE OF STRUCTURE Room Addn Bath		PERMIT NO. 7415 FINAL INSPECTION	
LEGAL DESCRIPTION L 128 B 4		LOG #	AREA #
APPROVED FOR OCCUPANCY & METER Char Park #1			
BUILDING		MECHANICAL	
Investigation		Plumbing Cont. Owner	
Location & Footing FC 7-14-76		Permit No. 7415-1 Date	
Concrete Slab Floor FC 7-14-76		Heat & Vent. A/C Cont.	
Fireplace Footing		Permit No. Date	
Chimney Steel		Sewer Cont.	
Vert. Steel Reinf.		Permit No. Date	
Horiz. Steel Reinf.		Rough Soil RW 7-16-78	
Rat Striking DB 8-24-78		Rough Water RW 7-18-78	
Framing DB 8-24-78		Top-Out RW 8-11-78	
Ext. Lath		Rough Gas	
Ext. Brown		A/C Rough Duct	
Drywall DB 9-18-78		Final Plumbing 5/12/80 J.H.	
Final Building DB 5-9-79		Final Gas	
Appr. for Occu.		Final Air Cond.	
ELECTRICAL		Final Sewer	
Temp. Pole Cont.		REMARKS	
Permit No. Date			
Inspection Date			
Electrical Cont. Owner			
Permit No. 7415-2 Date			
Rough 7-18-78		PLEASE NOTE ADDITIONAL REMARKS ON REVERSE SIDE.	
Final Rough		DIV. OF BLDG. & SAFETY	
Final Electrical App: 4/30/80		CITY OF LAS VEGAS	
Temporary Service		REV. 10-78	
		2-1-31	
		E-Z-WAY SYSTEMS	
		NEWARK OH 43055	
		LITHO IN U.S.A.	

*Caroline Jackson*

DEPT. of BLDG & SAFETY—CITY of LAS VEGAS, NEVADA

OWNER Caroline Ray ADDRESS 1721 Bonita DATE 5/15/68  
GEN. CONT. Wilgar Bros TYPE OF STRUCTURE Rep Window  
PERMIT NO. 47815 LEGAL DESCRIPTION \_\_\_\_\_

BUILDING		MECHANICAL	ELECTRICAL
LOCATION _____	PLUMBING CONT. _____	TEMP. POLE CONT. _____	
FIREPLACE FTG. _____	PERMIT NO. _____ DATE _____	PERMIT NO. _____ DATE _____	
FOOTINGS _____	HEAT & VENT. AC CONT. _____	INSPECTION _____ DATE _____	
FOUNDATION WALL _____	PERMIT NO. _____ DATE _____	ELECTRICAL CONT. _____	
FLOOR FRAMING _____	SEWER CONT. _____	PERMIT NO. _____ DATE _____	
SLAB _____	PERMIT NO. _____ DATE _____	FIXTURES CONT. _____	
CHIMNEY STEEL (FIREPLACE) _____	ROUGH SOIL _____	PERMIT NO. _____ DATE _____	
WALL STEEL _____	ROUGH WATER _____	SLAB _____	
COLUMN STEEL _____	TOP-OUT _____	ROUGH _____	
BEAM STEEL _____	ROUGH GAS _____	FINAL ROUGH _____	
FRAMING _____	AC ROUGH DUCT _____	FINAL FIXTURE _____	
ROOF SHEATHING _____	RER ROUGH PIPING _____	FINAL ELECTRICAL _____	
INTERIOR _____	FINAL PLUMBING _____		
EXTERIOR _____	FINAL GAS _____	TEMPORARY SERVICE _____	
DRYWALL _____	FINAL AIR COND. _____		
LATHING _____	FINAL REFRIG. _____		
BACKING (SIDING) _____	FINAL SEWER _____		
PLASTER SCRATCH _____	FINAL SEPTIC TANK _____		
PLASTER BROWN _____			
URBAN REDEVELOPMENT APPROVAL _____			
FINAL BLDG. _____ DATE _____			

APPROVED FOR OCCUPANCY & METER 5/15/68 INSPECTOR \_\_\_\_\_ DATE \_\_\_\_\_  
PLEASE NOTE REMARKS ON REVERSE SIDE 1721 Bonita LOG # \_\_\_\_\_ AREA # \_\_\_\_\_ 23.04

DEPT. of BLDG & SAFETY—CITY of LAS VEGAS, NEVADA

OWNER JOHN A. RAY ADDRESS 1721 Bonita Ave. DATE 2/26/59  
GEN. CONT. OWNER TYPE OF STRUCTURE 8x10 STORAGE SHED  
PERMIT NO. 32808 LEGAL DESCRIPTION: \_\_\_\_\_

LOCATION & FLOOR ELEVATION _____	PLUMBING CONT. _____	TEMP. POLE CONT. _____
FOOTINGS _____	PERMIT NO. _____ DATE _____	PERMIT NO. _____ DATE _____
FOUND & PIERS _____	HEAT & VENT. CONT. _____	INSPECTION _____ DATE _____
WALL STEEL _____	PERMIT NO. _____ DATE _____	ELECTRICAL CONT. _____
BOND BEAM STEEL _____	SEWER CONT. _____	PERMIT NO. _____ DATE _____
FRAMING & ROOF SHEATHING _____	PERMIT NO. _____ DATE _____	OUTLETS _____
STEEL FABRICATION _____	ROUGH SOIL _____	MOTORS _____ H. P. _____
CONNECTIONS & PAINTING _____	ROUGH WATER _____	SLAB _____
INTERIOR _____	SEWER OR SEPTIC TANK _____	ROUGH _____
EXTERIOR _____	TOP-OUT _____	FINAL ROUGH _____
LATHING _____	ROUGH GAS _____	FIXTURE CONT. _____
PLASTER SCRATCH _____	ROUGH DUCT _____	PERMIT NO. _____ DATE _____
BROWN _____	FINAL PLUMBING _____	FIXTURES _____
FINAL BLDG. <u>2/26/59</u>	FINAL HEATING _____	FINAL FIXTURE _____
GRADING & DRAINAGE _____	FINAL GAS _____	APPROVED FOR METER _____
ON-SITE PARKING _____ SPACES _____		
ENG APPROVAL OF _____		
OFF-SITE IMPROVEMENTS _____		

APPROVED for OCCUPANCY: \_\_\_\_\_ INSPECTOR \_\_\_\_\_ DATE \_\_\_\_\_  
\* PLEASE NOTE REMARKS ON REVERSE SIDE 1721 Bonita Ave. STORAGE SHED 2/26/59 23.04

Debbie Ingram

1-23-85

CITY OF LAS VEGAS, NEVADA

LOG NO. & AREA M-44 DATE 1-22-85 CONST. VAL. \$ 6,070.00

DEPARTMENT OF BUILDING AND SAFETY PHONE 386-6251 050-351-006 BUILDING PERMIT FOR: Swimming Pool or Spa

ADDRESS OF CONSTRUCTION 1721 BONITA AVE. 89104 OWNER RICHARD & ROSEMARIE KELLY

CONTRACTOR OWNER STATE LICENSE NO. CITY LICENSE NO.

LOT(S) 128 BLOCK 4 SUBDIVISION Char Park #1 ZONE R-1

PLUMBING CONTRACTOR OWNER ELECTRICAL CONTRACTOR OWNER

PERMIT NO. 4951

Approval for the work under this permit will be given only after refuse and debris have been removed from job site and public right of way.

CIRCLE TYPE OF POOL THAT APPLIES: (PRIVATE) SEMI-PUBLIC PUBLIC (SPA)  
MATERIALS OF CONSTRUCTION: REINFORCED GUNITE (REINFORCED CONCRETE) OTHER

SQUARE FEET OF SURFACE 472 SQ. FT. VOLUME IN GALLONS 35 SPA 13,800

I state that I am familiar with the effective ordinances of the City of Las Vegas, Nevada and the effective Statutes of the State of Nevada covering construction and use of the above type; I agree to perform said construction in conformity therewith. I further agree that issuance of a permit on the above application will not excuse me from conforming with the said Ordinances and Statutes despite any errors on the part of the building inspector or engineer in checking plans and application herewith.

All swimming pools must be fenced before the pool is filled with water. No electrical lines shall cross over a pool. Applicants must have separate plot plans showing location of power pole, proposed or existing fencing and location of swimming pool. I agree to repair any utility line, if damaged during excavation work. I have read and understand the contents of above application. I hereby state that the same are true and correct.

SIGNED BY Richard Kelly CONTRACTOR AGENT/OWNER  
PLANNING DEPT. [Signature]  
BUILDING DEPT. [Signature] DATE 1-22-85

1. Inspections outside of normal business hours = \$25.00 per hour (minimum charge three hours).
2. Reinspection fee during normal business hours assessed under provisions of TABLE 3-A of the Uniform Building Code = \$15.00 each.
3. Inspections during normal business hours for which no fee is specifically indicated = \$15.00 per hour (minimum charge one-half hour).
4. Additional plan review required by changes, additions or revisions to approved plans = \$25.00 per hour (minimum charge two hours).

DESCRIPTION	FEE	TOTAL	
ISSUANCE FEE	10.00	10.00	
SEWER CONNECTION FEE (to 30,000 GALLONS)	50.00	50.00	
BUILDING PERMIT - POOL & OR SPA:		52.50	
<u>2310-2403</u> PLUMBING PERMIT	PRIVATE POOL OR SPA - PREFORMED SPA	10.00	
	PRIVATE POOL OR SPA - OTHERWISE	20.00	
	PUBLIC OR SEMI-PUBLIC POOL OR SPA - PREFORMED SPA	20.00	
	PUBLIC OR SEMI-PUBLIC POOL OR SPA - OTHERWISE	30.00	
FUEL PIPING FOR POOL HEATER	6.00	6.00	
<u>2310-2402</u> ELECTRICAL PERMIT	SPA	8.00	
	SWIMMING POOL	RESIDENTIAL	20.00
		PUBLIC-SEMI-PUBLIC	30.00
PLAN REVIEW FEE <u>2310-2401</u>		72.50	
TOTAL FEES <u>2310-2401</u>		176.50	

RECEIPT  
 \*\*0004\*\*  
 POOL 72.50  
 SIGN 0.00  
 SEWR 50.00  
 PLBG 26.00  
 ELEC 28.00  
 CHEK 176.50  
 4951A000 14:56

MUST BE MACHINE VALIDATED

3/83 Permit Expires 180 Days After Abandonment of Work

Debbie Ingham

4-11-85

OWNER		DATE	
Richard Kelly		1-22-85	
ADDRESS			
1721 Bonita Ave.			
CONTRACTOR		PERMIT NO.	FINAL INSPECTOR
Owner		4951	
LOT	BLOCK	SUBDIVISION	
LOG NO.		AREA	
H-44			
LOCATION			
Rough Soil			
Rough Water			
Rough Gas			
Rough Electric			
1st 152-1985 2nd 2nd			
STEEL INSPECTION			
152-1985			
FINAL PLUMBING			
Owner			
FINAL ELECTRIC			
Owner			
FINAL GAS			
153179			
FINAL SEWER			
Owner			
FINAL SEPTIC TANK			
FINAL POOL INSPECTION			
INSPECTOR			
154985			

99-0-13 DIV. OF BLDG. & SAFETY CITY OF LAS VEGAS REV. 10-78