

1984 Gerlach Dr

LOG NO. & AREA C-77-3 CITY OF LAS VEGAS, NEVADA CONST. VAL. 49,500⁰⁰

DEPARTMENT OF BUILDING & SAFETY

APPLICATION & BUILDING PERMIT - for: Commercial or Public Structures.

ADDRESS OF CONSTRUCTION: 1984 Gerlach Drive OWNER: Sierra Nevada Arms

LOT(s) See Attached BLOCK SUBDIVISION Sierra Nevada Unit # 2 ZONE: R-4

Existing structure on lot: Dwelling Accessory Bldg. Vacant Lot Commercial Bldg. Other

PROPOSED CONSTRUCTION: Apt. Bldg. # 77 Factory Built USE: Res.

MATERIALS OF CONSTRUCTION: Wood Frame Concrete Block Reinforced Concrete Steel Frame

SQUARE FEET OF FLOOR AREAS: 1st 2nd 3rd Other TOTAL SQ. FT.

FIRE ZONE: 1 2 3 Occupancy Group: A B C D E F G H I J-1-2-3-4-5 CONST. TYPE: I II III IV

ARCHITECT: B. Greene ENGINEER: B.H.T. Engrs. NO. of UNITS: 4 NO. of STORIES: 2

Plans Submitted: Yes No Calculations Submitted: Yes No Sewer Fee Req'd.: Yes No

CONTRACTOR: Sun Home Builders, Inc. STATE LICENSE # 6660 CITY LICENSE # 06059

ADD'L. PERMITS REQ'D.: Air Cond. Elec. Plumbing Signs Paving Fence Public Walks Curb gutters Incinerators Fire Sprinkling System

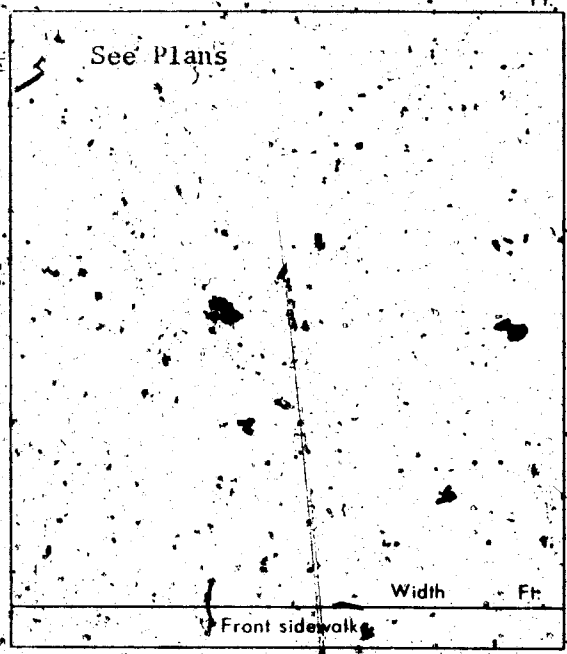

CONDITIONS OF THE PERMIT:

1. I agree to call the City Building Department for inspections before concrete is poured, before rough wiring, electrical, plumbing, framing is covered. Also for Air conditioning, sheet rock and sheathing inspection.
2. I agree that when the job is completed that I will call for final inspection before occupancy.
3. I agree to perform all construction in accordance with City Ordinances and Building Codes.
4. The Contractor's signature below denotes authority from the owner to sign in his behalf and that the owner is aware of all requirements of this application and permit. Separate permits must be taken out for work outlined above this agreement.
5. I have read and understand the contents of this application and permit; I hereby state that the information I have supplied on this application is true and correct.

SIGNED: SUN HOME BUILDERS, INC. Contractor

BY: E. J. Higgins Agent or Owner

CLARK COUNTY HEALTH DEPT.

LAS VEGAS FIRE DEPARTMENT

PLANNING DEPT. [Signature] Date: 5/30/72

PUBLIC WORKS DEPT. [Signature] Date: 5/31/72

BUILDING DEPT. [Signature] Date: 5-15-72

#12850 PERMIT NO.: 4847 PERMIT FEE \$ 462⁰⁰

RECEIPT

7981 \$162.00 - 8

CITY OF LAS VEGAS
DEPT. OF BUILDING & SAFETY

MUST BE MACHINE DATED

31 MAY 72

CITY OF LAS VEGAS, NEVADA

DEPARTMENT OF BUILDING & SAFETY - APPLICATION AND PERMIT FOR PLUMBING

ADDRESS OF CONSTRUCTION: **1984 Gerlach**

OWNER'S NAME: **Sun Home Builders Inc.**

CIRCLE: New Bldg. Add'n; Remodel TYPE OF BLDG.: SFD APT: PUBLIC COMM.

CONTRACTOR'S NAME: **Edwards Plumbing Inc.**

STATE LICENSE # **10680A**

CITY **C11-537-2-10212** LICENSE #

UNITS	DESCRIPTION	FEE	TOTAL
	Bathtub	1.00	
	Shower	1.00	
	Lavatory	1.00	
	Toilet	1.00	
	Urinal	1.00	
	Floor Drain	1.00	
	Floor Sink	1.00	
	Wash Tray	1.00	
	Sink	1.00	
	Garbage Disposal	1.00	
	Garbage Disposal (comm.)	3.00	
	Clothes Dryer (gas)	1.00	
	Clothes Washer	1.00	
	Clothes Washer (comm.)	5.00	
	Dishwasher	1.00	
	Dishwasher (commercial)	5.00	
	Dental Unit	10.00	
	Drinking Fountain	1.00	
	Any Water using Equipment	1.00	
	Water Heater (gas/elect.)	1.00	
1	Sewer System - New, Replacement, or any Drainage System	4.00	4.00
	Grease or Sand Trap	2.00	
	Trailer Trap	2.00	
	Septic Disposal System	4.00	
WATER SOFTENERS			
	Nonpermanent Type	4.00	
	Permanent Type (connected to Drainage)	5.00	
SWIMMING POOLS			
	Private or Wading Pool	10.00	
	Public or Semi-public	20.00	

UNITS	DESCRIPTION	FEE	TOTAL
WATER DISTRIBUTION SYSTEM			
	Single Family Dwelling	4.00	
	Multiple Family Dwelling plus each unit	4.00	
1	Bldg. Group "A" thru "G" per each floor	6.00	6.00
	Hotel or Motel plus each bath	4.00	
	Trailer Park plus each space	1.50	
	Irrigation	20.00	
		1.00	
		4.00	
GAS PIPING SYSTEM			
	Single Family Dwelling	3.00	
	Multiple Family Dwelling plus each unit	6.00	
	Commercial Bldg. per floor plus each unit	1.00	
	Commercial Bldg. per floor plus each unit	3.00	
	Gas Appliance (any type)	3.00	
		1.00	
AUTOMATIC FIRE EXTINGUISHING SYSTEM			
	Underground Piping	10.00	
	Distribution Piping ea. ft.	.01	
	Sprinkler Head each	10	
	In Range Hood and Vent	5.00	
DRY STANDPIPE SYSTEM			
	Piping	50.00	
	Each Outlet	1.00	
WET STANDPIPE SYSTEM			
	Piping	50.00	
	Fire Hose Cabinet	1.00	
	MINIMUM PERMIT FEE	4.00	
PIPELINE CONTRACTOR, SECT 14 B P F \$			
TOTAL PERMIT FEE \$ 10.00			

I hereby certify that I have carefully examined and read the above application, that the same is true and correct, and that the work herein described is to be done in accordance with all the provisions of the applicable Ordinances of the City of Las Vegas, Nevada and the State Laws; whether herein specified or not.

Signed: *Robert Edwards* Date: _____
REGISTERED MASTER PLUMBER, SPEC. CONTR., OR OWNER
 Building Department *NM* Date: 6-22-72
 #12870 Permit No. 5392 Permit Fee \$ 10

RECEIPT
 9339 \$010.00 - 7
 CITY OF LAS VEGAS
 DEPT. OF BUILDING & SAFETY
 MUST BE MACHINE VALIDATED
 22 JUN 72

C. Jones. 12 4 72

CITY OF LAS VEGAS, NEVADA

DEPARTMENT OF BUILDING & SAFETY - APPLICATION AND PERMIT FOR PLUMBING

ADDRESS OF CONSTRUCTION: **1984 Gerlach**

OWNER'S NAME: **Sun Home Builders Inc.**

CIRCLE: New Bldg., Add'n., Remotel; TYPE OF BLDG.: SFD. APT. PUBLIC COMM.

CONTRACTOR'S NAME: **Edwards Plumbing Inc.** STATE LICENSE # **10680A** CITY LICENSE # **C11-537-2-10212**

UNITS	DESCRIPTION	FEE	TOTAL
4	Bathub	1.00	4.00
	Shower	1.00	
4	Lavatory	1.00	4.00
4	Toilet	1.00	4.00
	Urinal	1.00	
	Floor Drain	1.00	
	Floor Shtk	1.00	
	Wash Tray	1.00	
4	Sink	1.00	4.00
	Garbage Disposal	1.00	
	Garbage Disposal (comm.)	3.00	
	Clothes Dryer (gas)	1.00	
	Clothes Washer	1.00	
	Clothes Washer (comm.)	5.00	
	Dishwasher	1.00	
	Dishwasher (commercial)	5.00	
	Dental Unit	10.00	
	Drinking Fountain	1.00	
	Any Water using Equipment	1.00	
4	Water Heater (gas) (elect.)	1.00	4.00
	Sewer System - New, Replacement, or any Drainage System	4.00	
	Greasy or Sand Trap	2.00	
	Trailer Trap	2.00	
	Septic Disposal System	4.00	
WATER SOFTENERS			
	Nonpermanent Type	4.00	
	Permanent Type (connected to Drainage)	5.00	
SWIMMING POOLS			
	Private or Wading Pool	10.00	
	Public or Semi-public	20.00	

UNITS	DESCRIPTION	FEE	TOTAL
WATER DISTRIBUTION SYSTEM			
	Single Family Dwelling	4.00	
	Multiple Family Dwelling	4.00	
	plus each unit	2.00	
	Bldg. Group "A" thru "G" per each floor	6.00	
	Hotel or Motel plus each bath	4.00	
		1.50	
	Trailer Park plus each Space	20.00	
		1.00	
	Irrigation	4.00	
GAS PIPING SYSTEM			
	Single Family Dwelling	3.00	
1	Multiple Family Dwelling	6.00	6.00
	plus each unit	1.00	4.00
1	Commercial Bldg. per floor	3.00	
	plus each unit	3.00	
	Gas Appliance (any type)	1.00	
AUTOMATIC FIRE EXTINGUISHING SYSTEM			
	Underground Piping	10.00	
	Distribution Piping ea. ft.	.01	
	Sprinklet Head each	.10	
	In Range Hood and Vent	5.00	
DRY STANDPIPE SYSTEM			
	Piping	50.00	
	Each Outlet	1.00	
WET STANDPIPE SYSTEM			
	Piping	5.00	
	Fire Hose Cabinet	1.00	
	MINIMUM PERMIT FEE	4.00	
PIPELINE CONTRACTOR SECT 41BPF \$			
TOTAL PERMIT FEE \$			30.00

I hereby certify that I have carefully examined and read the above application, that the same is true and correct, and that the work herein described is to be done in accordance with all the provisions of the applicable Ordinances of the City of Las Vegas, Nevada and the State Laws, whether herein specified or not.

Signed Edwards Date: _____
REGISTERED MASTER PLUMBER, SPEC. CONTR. OR OWNER
 Building Department Miller Date: 11-8-72
 #12870 Permit No. 7636 Permit Fee \$ 30.00

RECEIPT
 5997 \$030.00
 CITY OF LAS VEGAS
 DEPT. OF BUILDING & SAFETY
 MUST BE MACHINE VALIDATED
 - 8 NOV 72

CITY OF LAS VEGAS, NEVADA

DEPARTMENT OF BUILDING & SAFETY — ELECTRICAL APPLICATION & PERMIT

ADDRESS OF CONSTRUCTION: 1984 Gerlach OWNER NAME: Sun Home Builders

CIRCLE: New Bldg. Add'n; Remodel; TYPE OF BLDG.: SFD. APT. PUBLIC COMM.

CONTRACTOR'S NAME: Howard Electric Company STATE LICENSE #: 8191 CITY LICENSE #: 102-68

NUMBER	FIXTURE OR INSTALLATION	UNIT PRICE	
28	Fixture of sockets	.15	4.20
148	Light, receptacle or switch outlet	.20	29.60
	Wall or ceiling space heater	.35	
	Blast coil heater per kilowatt	.35	
4	Garbage grinder outlet	.35	1.40
	Dishwasher outlet	.35	
	Clothes dryer outlet	.35	
	Automatic clothes washer	.35	
	Electric range outlet	.35	
4	Electric water heater outlet	.35	1.40
	Mercury arc lamp and equipment	.35	
	Special purpose outlet	.35	
	X-ray unit and its appurtenances	5.00	
	Watts of festoon lighting (Watts) First 3,000 watts for each additional thousand watts	4.00 1.50	
1	Horsepower — all motors first horsepower, or less for each additional horsepower	1.75 .25	1.75 1.05
3	Temporary power and lights (temporary pole)	4.00	
1	Electric service (including any single meter socket) for each additional socket	3.00 .35	3.00 1.05
	Air conditioning service amps	1.50	
	Each KW (KVA) Generator (Transformer) (Welder) KW (KVA) First 100 KVA — For each additional KW (KVA)	2.00 .01	
	Special inspection per hour	4.00	
	Speaker outlets	.15	
	Signal or Alarm outlets	.15	
	Amplifiers	.50	
	Control panels	.25	
4	T. V. outlets — master system only	.15	.60
	Radio outlets	.15	
	Main control racks	1.00	
	T. V. and Radio antennas — master system only	.75	
	Minimum fee for any permit	4.00	
	Total fee		44.05

I hereby certify that I have carefully examined and read the above application; that the same is true and correct; and that the work herein described is to be done in accordance with all the provisions of the applicable Ordinances of the City of Las Vegas, Nevada and State laws whether herein specified or not.

SIGNED OK Mankind DATE 12-6-72
MASTER (ELECTRICIAN) (TECHNICIAN) (OWNER)
 BUILDING DEPARTMENT W.H. Miller DATE 12-6-72
 #12860 PERMIT NO. 4818 PERMIT FEE: 44.05

RECEIPT
 7366 \$044.05 - 6
 CITY OF LAS VEGAS
 DEPT. OF BUILDING & SAFETY
 MUST BE MACHINE VALIDATED
 - 6 DEC 72

found 6479

CITY OF LAS VEGAS, NEVADA

DEPARTMENT OF BUILDING & SAFETY — AIR CONDITIONING APPLICATION & PERMIT

ADDRESS OF CONSTRUCTION: 1984 GERLACH DRIVE OWNER'S NAME: Sun Home Bldg

CIRCLE: Addition; Remodel; New Bldg. TYPE OF BLDG.: SFD APT. COMM. PUBLIC

CONTRACTOR'S NAME: BEST Air STATE LICENSE: 0081-A CITY LICENSE:

UNITS	DESCRIPTION	FEE	TOTAL	UNITS	DESCRIPTION	FEE	TOTAL
	Unit heater - floor, wall or suspended	4.00			EVAPORATIVE COOLERS:		
	FOR EACH FORCED-AIR OR GRAVITY-TYPE FURNACE OR BURNER INCLUDING DUCTS AND VENT ATTACHED TO SUCH APPLIANCES:				5 outlets or under	3.00	
	Up to and including 100,000 B.t.u.'s	4.00			Over 5 and up to and including 10	5.00	
	Over 100,000 B.t.u.'s	6.00			Each additional outlet over 10	.25	
	FOR EACH HEATING APPLICATION, REFRIGERATION UNIT, COOLING AND HEATING UNIT, ABSORPTION UNIT, COMPRESSOR OR BOILER:				VENTILATION:		
4	Up to and including 3 ton or horsepower, or absorption system up to and including 100,000 B.t.u.'s	4.00	16.00	4	For each fan connected to a single duct	1.00	4.00
	Over 3 ton or 3 horsepower up to and including 10, or absorption system over 100,000 B.t.u.'s up to and including 250,000 B.t.u.'s	7.00			For each commercial or industrial ventilation system	5.00	
	Over 10 ton or 10 horsepower up to and including 30, or absorption system over 250,000 B.t.u.'s up to and including 1,000,000 B.t.u.'s	12.00			each commercial kitchen hood	5.00	
	Over 30 ton or 30 horsepower up to and including 50, or absorption system over 1,000,000 B.t.u.'s up to and including 1,700,000 B.t.u.'s	30.00			MISCELLANEOUS:		
	Over 50 ton or 50 horsepower, or absorption system over 1,700,000 B.t.u.'s	30.00			For each water cooling tower	8.00	
	FOR EACH AIR HANDLING UNIT INCLUDING DUCTS ATTACHED THERETO:				Duct work only - each opening	.25	
4	Up to and including 10,000 CFM	2.00			For installation or relocation of each commercial or industrial incinerator	15.00	
	Over 10,000 CFM	4.00			Gas piping related to the air cond. work in single family dwelling only	3.00	
					For each appliance, piece of equipment, any mechanical work or alteration or replacement not included in this schedule, the permit fee shall be computed the same as building permit fees by using the cost of installation for the valuation amount.		
					FOR THE ISSUANCE OF EACH PERMIT		3.00
					TOTAL PERMIT FEE		23.00

I hereby certify that I have carefully examined and read the above application; that the same is true and correct; and that the work herein described is to be done in accordance with all the provisions of the applicable Ordinances of the City of Las Vegas, Nevada and the State Laws, whether herein specified or not.

SIGNED: [Signature] Date: _____ Air Conditioning Contractor - Owner

BUILDING DEPARTMENT: [Signature] Date: 12.27.72

PERMIT NO. 3054 PERMIT FEE \$ 23.00

12890

RECEIPT
 8206 \$023.00 - 4
 CITY OF LAS VEGAS
 DEPT. OF BUILDING & SAFETY
 MUST BE MACHINE VALIDATED
 26 DEC 72

Lula Collins 3-3-82

DEPT. of BLDG & SAFETY - CITY of LAS VEGAS, NEVADA

OWNER Sierra Nevada Arms ADDRESS 1984 Gerlach Drive DATE 5-31-72
GEN CONT Sun Home TYPE OF STRUCTURE Apt # 77
PERMIT NO. 4841 LEGAL DESCRIPTION Sierra Nevada Unit # 2

BUILDING		MECHANICAL	ELECTRICAL
LOCATION <u>BW 7-12-72</u>		PLUMBING CONT. <u>Hubert</u>	TEMP POLE CONT. _____
FIREPLACE FTG _____		PERMIT NO. <u>1636 5392</u> DATE <u>6-22-72</u>	PERMIT NO. _____ DATE _____
FOOTINGS <u>BW 7-12-72</u>		HEAT & VENT. AC CONT. <u>Butler</u>	INSPECTION _____ DATE _____
FOUNDATION WALL <u>BW 7-31-72</u>		PERMIT NO. <u>3054</u> DATE <u>12-26-72</u>	ELECTRICAL CONT. <u>Haworth</u>
FLOOR FRAMING _____		SEWER CONT. <u>Sun Home</u>	PERMIT NO. <u>4818</u> DATE <u>12-6-72</u>
SLAB _____		PERMIT NO. <u>4800</u> DATE _____	FIXTURES CONT. _____
CHIMNEY STEEL (FIREPLACE) _____		ROUGH SOIL _____	PERMIT NO. _____ DATE _____
WALL STEEL _____		ROUGH WATER _____	SLAB _____
COLUMN STEEL _____		TOP-OUT _____	ROUGH _____
BEAM STEEL _____		ROUGH GAS _____	FINAL ROUGH _____
FRAMING _____		AC ROUGH DUCT _____	FINAL FIXTURE _____
ROOF SHEATHING _____		HEAT ROUGH PIPING _____	FINAL ELECTRICAL <u>199-4-73</u>
INTERIOR _____	EXTERIOR _____	FINAL PLUMBING <u>W 3-14-73</u>	TEMPORARY SERVICE _____
DRYWALL _____		FINAL GAS <u>W 8-12-72</u>	MISCELLANEOUS _____
LATHING _____		FINAL AIR COND. <u>W 3-14-73</u>	GRADING & DRAINAGE _____
BACKING (BROW) _____		FINAL REFRIG. _____	ON-SITE PARKING SPACES _____ APP. _____
PLASTER SCRATCH _____		FINAL SEWER _____	ENG. APPROVAL OF _____
PLASTER BROWN _____		FINAL SEPTIC TANK _____	OFF-SITE IMPROVEMENTS _____
URBAN REDEVELOPMENT APPROVAL _____			
FINAL BLDG _____ DATE _____			

APPROVED FOR OCCUPANCY METER BW 5-14-73 INSPECTOR _____ DATE _____

PLEASE NOTE REMARKS ON REVERSE SIDE LOG # _____ AREA # _____ 23.04
1984 Gerlach Drive G-72-3

