

4300 EL CAMINO

DEPT. OF BLDG. & SAFETY - CITY OF LAS VEGAS, NEVADA  
 OWNER: L. S. WHALEY & SONS INC. Address: 1300 EL CAMINO AVE.  
 GEN. CONT. SAME  
 PERMIT NO. 33136

LEGAL DESCRIPTION: Lot 32, Blk. 3, Los Verdes Hts. II 2

DATE: 5/11/59  
 TYPE OF STRUCTURE: RESIDENCE

PLUMBING CONT. DATE 6-29-59  
 HEAT & VENT. CONT. DATE  
 PERMIT NO. 31036  
 SEWER CONT. DATE 6-29-59  
 PERMIT NO. 31036  
 SOIL & FOUND. DATE 7-6-59  
 ROUGH WATER DATE 7-6-59  
 SEWER ON SEPTIC TANK DATE 7-27-59  
 TOP-OUT DATE 9-15-59  
 ROUGH GAS DATE 9-15-59  
 ROUGH BRCT DATE  
 FINAL PLUMBING DATE 3-3-60  
 FINAL HEATING DATE 3-3-60  
 FINAL GAS DATE 3-3-60

PLUMBING CONT. DATE 6-29-59  
 HEAT & VENT. CONT. DATE  
 PERMIT NO. 31036  
 SEWER CONT. DATE 6-29-59  
 PERMIT NO. 31036  
 SOIL & FOUND. DATE 7-6-59  
 ROUGH WATER DATE 7-6-59  
 SEWER ON SEPTIC TANK DATE 7-27-59  
 TOP-OUT DATE 9-15-59  
 ROUGH GAS DATE 9-15-59  
 ROUGH BRCT DATE  
 FINAL PLUMBING DATE 3-3-60  
 FINAL HEATING DATE 3-3-60  
 FINAL GAS DATE 3-3-60

TEMP. POLE CONT. DATE  
 PERMIT NO.  
 ELECTRICAL CONT. DATE  
 INSPECTION DATE  
 PERMIT NO. 31036  
 OUTLETS TO 6  
 MOTORS  
 SLAB DATE 11-10-59  
 ROUGH DATE  
 FINAL ROUGH DATE  
 FIXTURE CONT. DATE 10-1-59  
 PERMIT NO. 31036  
 FIXTURES  
 FINAL FIXTURES  
 APPROVED FOR RETEN. DATE 4-27-60

APPROVED FOR OCCUPANCY: \_\_\_\_\_  
 INSPECTOR: \_\_\_\_\_  
 DATE: \_\_\_\_\_

1300 EL CAMINO AVE. RESIDENCE - 5/11/59

\* PLEASE NOTE REMARKS ON REVERSE SIDE

OFF-SITE IMPROVEMENTS  
 ENG. APPROVAL OF  
 ON-SITE PARKING SPACES  
 GRADING & DRAINAGE  
 FINAL BLDG. DATE 3-3-60  
 SCRAATCH  
 PLASTER  
 LATHING  
 EXTENSION INTENTION  
 CONNECTIONS & PAINTING  
 STEEL FABRICATION  
 FRAMING & ROOF SHEATHING DATE 11-19-59  
 BOND BEAM STEEL  
 WALL STEEL  
 FOUND. & PIERS  
 FOOTINGS DATE 9-30-59  
 LOCATION & FLOOR ELEVATION

Donna Hooley 10-15-82

# CITY OF LAS VEGAS, NEVADA

3,180<sup>00</sup>  
1,600<sup>00</sup>

LOG NO. & AREA \_\_\_\_\_ CONST. VAL. \$ \_\_\_\_\_

DEPARTMENT OF PUBLIC SERVICES  
DIVISION OF BUILDING AND SAFETY

APPLICATION & BUILDING PERMIT - for:  
Dwellings, Duplexes, Misc. Residential Const.

ADDRESS OF CONSTRUCTION: 4300 El Camino Ave OWNER: Dennis Branch

LOT(S) 30 BLOCK 3 SUBDIVISION Las Vegas Highlands 2 ZONE R-1

Existing structure on lot: Dwelling  Accessory Bldgs.  Vacant Lot  Other

PROPOSED CONSTRUCTION: enclose patio & Vinyl Siding USE: \_\_\_\_\_

MATERIALS OF CONSTRUCTION: Wood Frame  Concrete Block  Reinforced Concrete  Steel Frame

SQUARE FEET OF FLOOR AREAS: 1st \_\_\_\_\_ 2nd \_\_\_\_\_ 3rd \_\_\_\_\_ Other \_\_\_\_\_ TOTAL SQ. FT. 210

FIRE ZONE: \_\_\_\_\_ Occupancy Group \_\_\_\_\_ CONST. TYPE: \_\_\_\_\_

ARCHITECT: \_\_\_\_\_ ENGINEER: \_\_\_\_\_ NO. of UNITS: \_\_\_\_\_ NO. of STORIES: \_\_\_\_\_

Plans Submitted: Yes  No  Calculations Submitted: Yes  No  Sewer Fee Req'd: Yes  No

CONTRACTOR: Quinn STATE LICENSE # \_\_\_\_\_ CITY LICENSE # \_\_\_\_\_

ADD'L. PERMITS REQ'D.: Air Cond.  Elec.  Plumbing  Signs  Paving  Fence  Public Walks  Curb-gutters   
Incinerators  Fire Sprinkling System

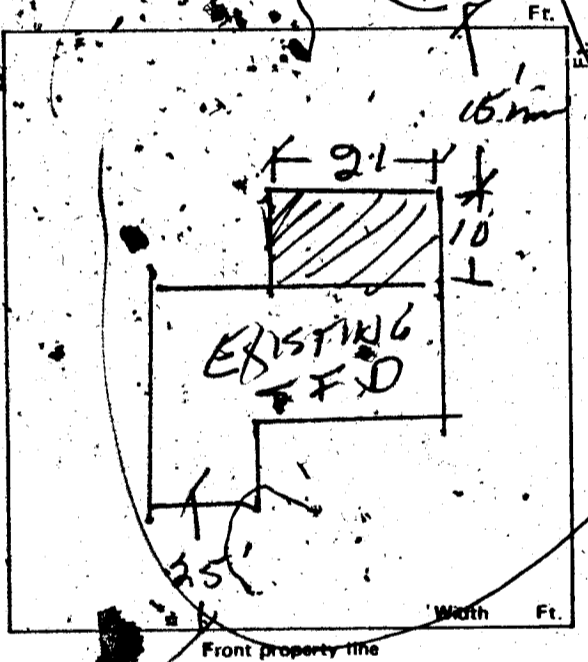

### CONDITIONS OF THE PERMIT:

1. I agree to call the City Building Department for inspections before concrete is poured, before rough wiring, electrical, plumbing, framing is covered. Also for Air conditioning, drywall and sheathing inspection.
2. I agree that when the job is completed that I will call for final inspection before occupancy.
3. I agree to perform all construction in accordance with City Ordinances and Building Codes.
4. The Contractor's signature below denotes authority from the owner to sign in his behalf and that the owner is aware of all requirements of this application and permit. Separate permits must be taken out for work outlined above this agreement.
5. I have read and understand the contents of this application and permit; I hereby state that the information I have supplied on this application is true and correct.

Approval for the work under this permit will be given only after refuse and debris have been removed from job site and public right of way. Separate permits are required for work within the public right of way.

SIGNED: [Signature] \$ 44.50 Contractor

BY: \_\_\_\_\_ \$ \_\_\_\_\_ Sent or Owner

STL \$ 44.50  
TOTL \$ 44.50  
CHK \$ 44.50  
R#4102 SR#001/01

PLANNING DEPT.: [Signature] Date: 10/12/82

PUBLIC WORKS DEPT.: [Signature] Date: 10-12-82

BUILDING DIVISION: [Signature] Date: 10-12-82

PERMIT NO.: 4102 PERMIT FEE \$ 32.50

2300-2401

CITY - LAS VEGAS  
BLDG. & SAFETY  
10/13/82

MUST BE MACHINE VALIDATED

*Dona T. ...* 10-21-82

# CITY OF LAS VEGAS, NEVADA

## DEPARTMENT OF BUILDING AND SAFETY - ELECTRICAL APPLICATION & PERMIT

ADDRESS OF CONSTRUCTION: 4300 EL CAMINO OWNER'S NAME: DENNIS BRANCH PHONE NO. \_\_\_\_\_

CIRCLE: Addition; Remodel; New Bldg. TYPE OF BLDG: (SFD) APT. COMM. PUBLIC

CONTRACTOR'S NAME: BROOKS ELECT. STATE LICENSE # 9019A CITY LICENSE # 2-13734

UNITS	DESCRIPTION	FEE	TOTAL
<b>PERMIT ISSUANCE</b>			
	For Issuing Each Permit	10.00	10.00
	Supplemental Fee	4.50	
<b>APPLIANCE CHARGE</b>			
	Receptacle <u>6</u> Switch <u>4</u>	40	40.00
<u>5</u>	Each Light Fixture or Socket	.30	1.50
	EACH OUTLET FOR: Dishwasher, Garbage Grinder, Trash Compactor, G.F.L., Clothes Washer, Dryer, Electric Range, Ovens, Smoke Detector, Special Purpose, Water Heater, Space Heater, Blast Coil Heater (PER K.W.), Mercury Lamp, Quartz Lamp, Sodium Lamp	.70	
	X-Ray Unit	10.00	
	Area Lighting (First 3,000 Watts)	8.00	
	Each Additional 1,000 Watts	3.00	
	Motors (1/2 H.P. And Over) Transformer Welders, Generators		
	First H.P. For each Unit	3.00	
	First KVA For Each Unit	.50	
	Each Additional H.P. or KVA	.30	
	Temporary Power or Pole	6.00	
<u>1</u>	Electric Service (Incl'd First Meter)	6.00	6.00
	Up to 200 AMP		
	400 AMP And 600 AMP	12.50	
	Over 600 AMP To 1200 AMP	25.00	
	Over 1200 AMP	50.00	
	Each Additional Meter-Socket	.50	

UNITS	DESCRIPTION	FEE	TOTAL
	Sub Panel (Each)	3.00	
	Swimming Pool (Residential)	20.00	
	Swimming Pool (Semi-Public)	30.00	
	Spas	8.00	
	Recreational Vehicle Spaces (Each)	3.00	
	Busways Trolley or Plug-in (Ea. 100 Ft.)	3.00	
	All Misc. Electric		
	Permanent A/C Unit (Pkg. Units)	8.00	
	Each Air Handler	1.00	
<b>LOW VOLTAGE INSTALLATIONS</b>			
	Speaker Outlets (Each)	.30	
	Signal or Alarm Outlets (Each)	.30	
	Amplifiers	2.00	
	Control Panel	.50	
	TV Master System	.30	
	Telephone or Computer Outlet	.30	
	Starter Permit		
	Contract Price or Cost of Installation		
	Misc.		
<b>CONDUIT ONLY</b>			
	TOTAL PERMIT FEE \$		<u>21.50</u>

Electrical permit fees may be computed the same as building permit fees by using the cost of installation for valuation amount when such work is not included in the above schedule.

FOR BUILDING DEPARTMENT USE ONLY			
Plans submitted: <input type="checkbox"/> yes <input checked="" type="checkbox"/> no	Occupancy type: _____	Type of Construction: _____	Square Footage: _____
Received by PAC: _____	Date: _____	Valuation (declared): \$ _____	
Review by Plans Check: _____	Date: _____	Fee calculated: \$ _____	
Issued by: _____	Date: _____	Other Fees (226): \$ _____	
	Check <input type="checkbox"/> Cash <input type="checkbox"/>	Total Fees: \$ _____	

- Other inspections and fees:
1. Inspections outside of normal business hours = \$25.00 per hour (minimum charge two hours).
  2. Re-inspection fee during normal business hours assessed under provisions of TABLE 3 of the Uniform Building Code = \$15.00 per hour.
  3. Inspections during normal business hours for which no fee is specifically indicated = \$15.00 per hour (minimum charge one half hour).
  4. Additional plan review required by changes, additions or revisions to approved plans = \$15.00 per hour (minimum charge one half hour).
  5. Expires 180 days after abandonment of work.

Approval for the work under this permit has been given on the condition that all refuse and debris have been removed from the site and public right of way.

I hereby certify that I have carefully examined and read the above application, that the same is true and correct, and that the work herein described is to be done in accordance with all the provisions of the applicable Ordinances of the City of Las Vegas, Nevada and the State Law, whether herein specified or not. City Master Card No. \_\_\_\_\_

SIGNED: Bobby N. Brooks Date: 10-20-82  
Master (Electrician) (Technician) (Owner)

BUILDING DIVISION: EL Date: \_\_\_\_\_  
PERMIT NO. 4276 PERMIT FEE \$ 21.50

# 2360-2402 (3/82)

CITY OF LAS VEGAS  
BLDG. & SAFETY  
10/20/82

*Healy*

11-30-83

OWNER <b>Dennis Branck</b>		ADDRESS <b>4300 El Camino</b>	
DATE <b>10-12-82</b>		GEN. CONT. <b>Owner</b>	
TYPE OF STRUCTURE <b>Patio &amp; vinyl siding</b>		PERMIT NO. <b>6102</b>	
LEGAL DESCRIPTION <b>Las Verdes Hgts</b>		AREA NO.	
APPROVED FOR OCCUPANCY & METER			
<b>BUILDING</b>		<b>MECHANICAL</b>	
Investigation		Plumbing Cont.	
Location & Footing		Permit No.	Date
Concrete Slab Floor		Heat & Vent. A/C Cont.	
Fireplace Footing		Permit No.	Date
Chimney Steel		Sewer Cont.	
Vert. Steel Reinf.		Permit No.	Date
Horiz. Steel Reinf.		Rough Soil	
Framing <b>DB11-382</b>		Rough Water	
Ext. Lath		Top-Out	
Ext. Brown		Rough Gas	
Drywall		A/C Rough Duct	
Final Building <b>DB1-2883</b>		Final Plumbing	
Appr. for Occu.		Final Gas	
<b>ELECTRICAL</b>		Final Air Cond.	
Temp. Pole Cont.		Final Sewer	
Permit No.	Date	<b>REMARKS</b>	
Inspector	Date		
Electrical Cont. <b>Bender</b>	Date <b>10/21/82</b>		
Permit No. <b>4276</b>	Date <b>10/21/82</b>		
Rough <b>12/10/21-82</b>		PLEASE NOTE ADDITIONAL REMARKS ON REVERSE SIDE	
Final Rough		DEPT. OF BUILDING & SAFETY	
Final Electrical <b>12/10/21-82</b>		CITY OF LAS VEGAS	
Temporary Service		REV. 82-3-29	

Dona Holsby 11-30-83

no of sheets 1011-382  
4102