

5517 Gypsy

Public Inquiries 10-28-85

CITY OF LAS VEGAS, NEVADA

030-071-005

LOG NO. & AREA _____ DATE _____ CONST. VAL. \$ 770

DEPARTMENT OF BUILDING AND SAFETY
PHONE 386-6251

BUILDING PERMIT
FOR: Remodel, Additions, Misc. Residential Const.

ADDRESS OF CONSTRUCTION 5577 GIPSY AVE OWNER JERRY NOVAK

CONTRACTOR AAAA CONSTR. STATE LICENSE NO. 19576 CITY LICENSE NO. 28897

LOT(s) 5 BLOCK 13 SUBDIVISION CHARLTON HTS TRACT #3 ZONE R-1

PROPOSED CONSTRUCTION: ~~REMODEL~~ SHED USE: STORAGE

BUILDING PERMIT NO. 1675 ELECTRIC PERMIT NO. _____ PLUMBING PERMIT NO. _____ AIR COND. PERMIT NO. _____

ADD'L. PERMITS REQ'D.: Air Cond. Elec. Plumbing Signs Paving Fence
Incinerators Fire Sprinkling System On-Site Permit

MATERIALS OF CONSTRUCTION: Wood Frame Concrete Block Reinforced Concrete Steel Frame

SQUARE FEET OF FLOOR AREAS: 1st _____ 2nd _____ 3rd _____ Other _____ TOTAL SQ. FT. 140

ARCHITECT: _____ ENGINEER: _____ NO. of UNITS _____ NO. of STORIES _____

OTHER INSPECTIONS AND FEES

- Inspections outside of normal business hours of \$25.00 per hour (minimum charge three hours)
- Re-inspection fee during normal business hours assessed under provisions of TABLE 3-A of the Uniform Building Code = \$15.00 per hour
- Inspections during normal business hours for which no fee is specifically indicated = \$15.00 per hour (minimum charge one half hour)
- Additional plan review required by changes, additions or revisions to approved plans = \$25.00 per hour (minimum charge two hours)

CONDITIONS OF THE PERMIT

- I agree to call the City Building Department for inspections before concrete is poured, before rough framing, electrical, plumbing, framing is covered. Also for air conditioning, drywall and sheathing inspection.
- I agree that when the job is completed that I will call for final inspection before occupancy.
- I agree to perform all construction in accordance with City Ordinances and Building Codes.
- The Contractor's signature below denotes authority from the owner to sign in his behalf and that the owner is aware of all requirements of this application and permit. Separate permits must be taken out for work outlined above this agreement.
- I have read and understand the contents of this application and permit; I hereby state that the information I have supplied on this application is true and correct.

Approval for the work under this permit will be given only after debris and debris have been removed from job site and public right of way.

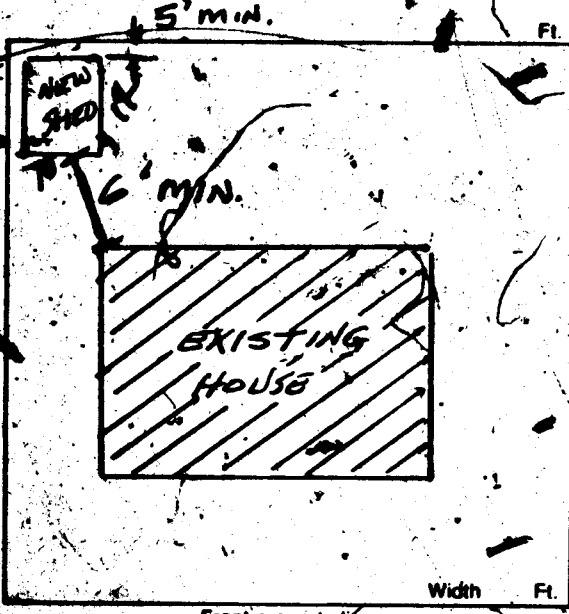

BY: I HEREBY DECLARE THAT I AM THE LEGAL OWNER OF THE ABOVE PROPERTY.

Jerry Novak (Signature)
Debra Konecni (Signature)
 PLANNING DEPT. *Debra Konecni* (Signature) DATE 10/24/85
 BUILDING DEPT. *Debra Konecni* (Signature) DATE _____

PLUMBING	FEE	ELECTRICAL	FEE
WATER DISTRIBUTION		RECEPTACLE _____ SWITCH/	
SEWER SYSTEM - NEW OR MODIFICATION		EACH LIGHT FIXTURE OR SOCKET _____	
FIXTURES, WATER SOFTENER, H.W. HEATER		SPECIAL OUTLET, APPLIANCE ETC.	
GARBAGE DISPOSAL - WASHER (DISH OR CLOTHES)		ELECTRICAL SERVICE OR PANEL	
FUEL PIPING		A.C. UNIT OR MOTORS	
GAS APPLIANCE OR A.C. UNIT		2310 - 2402	TOTAL
IRRIGATION SYSTEM		MISC.	
2310 - 2403	TOTAL		
AIR CONDITIONING	FEE		
NEW UNIT		PLAN REVIEW FEE	
HEATERS - WALL, CEILING OR FLOOR		BLDG. PERMIT FEE	14.50
EVAPORATIVE COOLER		FEE	
2310 - 2405	TOTAL	TOTAL FEES	14.50

RECEIPT 04**
 SFD 14.50
 CASH 14.50
 1675A000 08:41

PERMIT EXPIRES 180 DAYS AFTER ABANDONMENT OF WORK

MUST BE MACHINE VALIDATED

Jackie B.

1-28-86

CITY OF LAS VEGAS, NEVADA

LOG NO. & AREA 1 DATE 1-28-86 CONST. VAL. \$

DEPARTMENT OF BUILDING AND SAFETY

ELECTRICAL PERMIT

PHONE 386-6251
ADDRESS OF CONSTRUCTION 5517 Gypsy OWNER TERRY NOVAK

CONTRACTOR Charles Electric STATE LICENSE NO. 21602 CITY LICENSE NO. 27510

LOT(s) BLOCK SUBDIVISION ZONE

PROPOSED CONSTRUCTION Rt up 100A service & WIRE STUDIO USE

ELECTRIC PERMIT NO. 4046

Approval for the work under this permit will be given only after refuse and debris have been removed from job site at public cost of way

UNITS	DESCRIPTION	FEE	TOTAL
PERMIT ISSUANCE			
1	For Issuing Each Permit	10.00	10
	Supplemental Fee	4.50	
APPLIANCE CHARGE			
	Receptacle <u>3</u> Switch <u>2</u>	40	200
	Each Light Fixture or Socket <u>3</u>	30	
	EACH OUTLET FOR Dishwasher, Garbage Grinder, Trash Compactor, G.F.I., Clothes Washer, Dryer, Electric Range, Ovens, Smoke Detector, Special Purpose, Water Heater, Space Heater, Blast Coil Heater (PER K.W.), Mercury Lamp, Quartz Lamp, Sodium Lamp, Exhaust Fans	70	90
	X-Ray Unit	10.00	
	Area Lighting (First 3,000 Watts)	8.00	
	Each Additional 1,000 Watts	3.00	
	Motors (1/2 H.P. And Over) Transformers Welders, Generators		
	First H.P. For each Unit	3.00	
	First KVA For Each Unit	3.00	
	Each Additional H.P. or KVA	30	
	Temporary power of Pole	6.00	
	Electric Service (Incl'd First Meter) Up to 200 AMP	6.00	6
	400 AMP And 600 AMP	12.50	
	Over 600 AMP To 1200 AMP	25.00	
	Over 1200 AMP	50.00	
	Each Additional Meter Socket	50	
	Sub-Panel (Each)	3.00	
	Swimming Pool (Residential)	20.00	
	Swimming Pool (Semi-Public)	30.00	
	Spas	8.00	
	Recreational Vehicle Spaces (Each)	3.00	
	Busways-Trolley or Plug-in (Ea. 100 Ft.)	3.00	

UNITS	DESCRIPTION	FEE	TOTAL
	Gasoline Dispenser	2.00	
	All Misc. Electric		
	Permanent A/C Unit (Pkg. Units)	3.00	
	Each Air Handler	1.00	
LOW VOLTAGE INSTALLATIONS			
	Speaker Outlets (Each)	.30	
	Signal or Alarm Outlets (Each)	.30	
	Amplifiers	2.00	
	Control Panel	.50	
	TV Master System	.30	
	Telephone or Computer Outlet	.30	
OTHER INSPECTIONS AND FEES:			
	Inspections outside of normal business hours (minimum charge — three hours)	30.00	per hour
	Reinspection fee assessed under provisions of TABLE 3-A of the Uniform Building Code = \$30.00 EACH	30.00	each
	Inspections for which no fee is specifically indicated (minimum charge — one-half hour)	30.00	per hour
	Additional plan review required by changes, additions or revisions to approved plans (minimum charge — one-half hour). After work hours — \$30.00 per hour — minimum 1 hour.	30.00	per hour
	Starter Permit		
	Contract Price or Cost of Installation		
	Misc.		
CONDUIT ONLY—CONTRACT PRICE			

I hereby certify that I have carefully examined and read the above application; that the same is true and correct; and that the work herein described is to be done in accordance with all the provisions of the applicable Ordinances of the City of Las Vegas, Nevada and the State Laws, whether herein specified or not.

SIGNED Richard J. Altman MASTER CARD NO. 124
Charles Electric Mitchell Altman
 BY D.S. DATE 1/23/86
 BUILDING DEPT.

Electrical permit fees may be computed the same as building permit fees by using the cost of installation for valuation amount when such work is not included in the above schedule.

2310-2402 01/23/86

PERMIT FEE
TOTAL FEES 18.90

RECEIPT
2310-2402 01/23/86

PERMIT NO. _____
MUST BE MACHINE VALIDATED

Permit Expires 180 Days After Abandonment of Work

Subi Ingram H-25-87

CITY OF LAS VEGAS, NEVADA

LOG NO. & AREA _____ DATE 11-17-87 CONST. VAL. \$ _____

DEPARTMENT OF BUILDING AND SAFETY
PHONE 386-6251

ELECTRICAL PERMIT

ADDRESS OF CONSTRUCTION 5517 Gipsy Ave OWNER Terry Novak

CONTRACTOR West Electric Inc STATE LICENSE NO. 010463A CITY LICENSE NO. C11-245-2-09750

Dennis Lyn West PHONE 873-7600
(PRINT NAME OF MASTER ELECTRICIAN)

PROPOSED CONSTRUCTION: A/C hook-up

ELECTRIC PERMIT NO. 4208

Approval for the work under this permit will be given only after refuse and debris have been removed from job site and public right of way.

UNITS	DESCRIPTION	FEE	TOTAL
PERMIT ISSUANCE			
1	For Issuing Each Permit	10.00	10.00
	Supplemental Fee	4.50	
APPLIANCE CHARGE			
Residential or General Commercial			
	Receptacle _____ Switch	.40	
	Each Light Fixture, Socket, or Exit Light	.30	
	EACH OUTLET FOR Special Purpose: Dishwasher, Garbage Grinder, Trash Compactor, G.F.I., Clothes Washer, Dryer, Electric Range-Ovens, Smoke Detector, Water Heater, Space Heater, Blast Coil Heater (PER KW), Mercury Lamp, Quartz Lamp, Sodium Lamp, Exhaust Fans, 20 AMP Single Circuit Size	.70	
	X-Ray Unit	10.00	
	Area Lighting (First 3000 Watts)	5.00	
	Each Additional 1000 Watts	3.00	
MOTORS (1/2 H.P. AND OVER) TRANSFORMERS, ELEVATORS, WELDERS, GENERATORS, CHILLERS, AND SIGNS			
	First H.P. For each Unit	3.00	
	First KVA For Each Unit	3.00	
	Each Additional H.P. or KVA up to 50	.50	
	Each Additional H.P. or KVA over 50	.35	
	Temporary power or Pole	6.00	
ELECTRIC SERVICE OR MAIN DISCONNECT			
	Up to 200 AMP	6.00	
	400 AMP And 600 AMP	12.50	
	Over 600 AMP To 1200 AMP	25.00	
	Over 1200 AMP	50.00	
	Each Additional Meter Socket	.50	
	Sub Panel, Motor Control Center (Ea.)	3.00	
	Swimming Pool (Residential)	20.00	
	Swimming Pool (Semi-Public)	30.00	
	Spas	8.00	
	Recreational Vehicle Spaces (Each)	3.00	

UNITS	DESCRIPTION	FEE	TOTAL
	Busways-Trolley or Plug-in (Ea. 100 Ft.)	3.00	
	Gas Pumps (Ea.)	3.00	
1	Permanent A/C Unit (Pkg. Units)	3.00	3.00
	Each Air Handler	1.00	
RESIDENTIAL LOW VOLTAGE INSTALLATIONS			
	Speaker Outlets (Each)	.30	
	Signal or Alarm Outlets (Each)	.30	
	Amplifiers	2.00	
	Control Panel	.50	
	TV Master System	.30	
	Telephone or Computer Outlet	.30	
OTHER INSPECTIONS AND FEES: INCLUDES ISSUANCE FEES WHEN APPLICABLE			
	Inspections outside of normal business hours (minimum charge - three hours)	30.00 per hour	
	Reinspection fee assessed under provisions of TABLE 3-A of the Uniform Building Code = \$30.00 EACH	30.00 each	
	Inspections for which no fee is specifically indicated (minimum charge - one-half hour)	30.00 per hour	
	Additional plan review required by changes, additions or revisions to approved plans (minimum charge - one-half hour). After work hours - \$30.00 per hour - minimum 1 hour.	30.00 per hour	
	Starter Permit	50.00	
CONTRACT PRICE OR COST OF INSTALLATION			
	Commercial - Burglar Alarms		
	- Music Systems		
	- Data Processing		
	- Communication		
	Conduit Only - Contract Price		
	All Misc. Electric		

Electrical permit fees may be computed the same as building permit fees by using the cost of installation for valuation amount when such work is not included in the above schedule.

I hereby certify that I have carefully examined and read the above application, that the same is true and correct, and that the work herein described is to be done in accordance with all the provisions of the applicable Ordinances of the City of Las Vegas, Nevada and the State Laws, whether herein specified or not.

[Signature]
SIGNED HOMEOWNER CONTRACTOR

D.S. 11/17/87
BUILDING DEPT. DATE

PERMIT EXPIRES 180 DAYS AFTER ABANDONMENT OF WORK

PERMIT FEE 13.00
LESS STARTER PERMIT
TOTAL FEES 13.00

PERMIT NO. _____
MUST BE MACHINE VALIDATED

RECEIPT

2310-2402

11/17/87

0004
ELEC 13.00
CHEK 13.00
4208A000 15:48

Subs. Program 11-25-87

CITY OF LAS VEGAS, NEVADA

LOG NO. & AREA _____

DATE 11-18-87

CONST. VAL. 2800.00

DEPARTMENT OF BUILDING AND SAFETY
PHONE 386-6251 FOR INSPECTIONS; CALL 799-2071

AIR CONDITIONING PERMIT

ADDRESS OF CONSTRUCTION 5517 Gispn

OWNER Terry Novak PHONE 878-7187

CONTRACTOR Remac

STATE LICENSE NO. 5409

CITY LICENSE NO. 8426

LOT(S) _____ BLOCK 1 SUBDIVISION Repave A/C

ZONE _____

PROPOSED CONSTRUCTION AIR COND.
PERMIT NO. 4252

Approval for the work under this permit will be given only after refuse and debris have been removed from job site and public right of way.

UNITS	DESCRIPTION	FEE	TOTAL
PERMIT ISSUANCE			
1	For the issuance of each permit.	15.00	15.00
	For issuing each supplemental permit.	4.50	
UNIT FEE SCHEDULE			
	For the installation or relocation of each forced-air or gravity-type furnace or burner, including ducts and vents attached to such appliance, up to and including 100,000 Btu/h.	9.00	
	For the installation or relocation of each forced-air or gravity-type furnace or burner, including ducts and vents attached to such appliance over 100,000 Btu/h.	11.00	
	For the installation or relocation of each floor furnace, including vent.	9.00	
	For the installation or relocation of each suspended heater, recessed wall heater or floor-mounted unit heater.	9.00	
	For the installation, relocation or replacement of each appliance vent installed and not included in an appliance permit.	4.50	
1	For the repair of, alteration of, or addition to each heating appliance, refrigeration unit, cooling unit, absorption unit, or each heating, cooling absorption, or evaporative cooling system, including installation of controls regulated by this code.	9.00	9.00
	For the installation or relocation of each boiler or compressor to and including three-horsepower, or each absorption system to and including 100,000 Btu/h.	9.00	
	For the installation or relocation of each boiler or compressor over three horsepower to and including 15 horsepower, or each absorption system over 100,000 Btu/h and including 500,000 Btu/h.	15.50	
	For the installation or relocation of each boiler or compressor over 15 horsepower to and including 30 horsepower, or each absorption system over 500,000 Btu/h to and including 1,000,000 Btu/h.	22.50	
	For the installation or relocation of each boiler or compressor over 30 horsepower to and including 50 horsepower, or for each absorption system over 1,000,000 Btu/h to and including 1,750,000 Btu/h.	39.50	
	For the installation or relocation of each boiler or refrigeration compressor over 50 horsepower, or each absorption system over 1,750,000 Btu/h.	56.00	

UNITS	DESCRIPTION	FEE	TOTAL
	For each air-handling unit to and including 10,000 cubic feet per minute, including ducts attached thereto. Note: This fee shall not apply to an air-handling unit which is a portion of a factory-assembled appliance, cooling unit, evaporative cooler or absorption unit for which a permit is required elsewhere in this code.	6.50	
	For each air-handling unit over 10,000 cfm.	11.00	
	For each evaporative cooler other than portable type.	6.50	
	For each ventilation fan.	COMMERCIAL 4.50 RESIDENTIAL 2.35	
	For each ventilation system which is not a portion of any heating or air conditioning system authorized by a permit.	6.50	
	For the installation of each hood which is served by mechanical exhaust, including the ducts for such hood.	6.50	
	For each appliance or piece of equipment regulated by this code but not classed in other appliance categories, or for which no other fee is listed in this code.	6.50	
OTHER INSPECTIONS AND FEES:			
	Inspections outside of normal business hours (minimum charge — three hours).	25.00 per hour	
	Reinspection fee assessed under provisions of TABLE 3-A of the Uniform Building Code = \$15.00 EACH	15.00 each	
	Inspections for which no fee is specifically indicated (minimum charge — one-half hour).	30.00 per hour	
	Additional plan review required by changes, additions or revisions to approved plans (minimum charge — two hours).	30.00 per hour	
	Mechanical permit fees may be computed the same as building permit fees by using the cost of installation for valuation amount when such work is not included in the above schedule.		
	Gas piping which is directly related and necessary to the repair or replacement of heating, air conditioning, or refrigeration systems not exceeding 500,000 B.T.U.H.	6.00	

2310-2405

RECEIVED
A/C 24.00
CHEK 24.00
4252A000 14:37

11/18/87

I hereby certify that I have carefully examined and read the above application; that the same is true and correct; and that the work herein described is to be done in accordance with all the provisions of the applicable Ordinances of the City of Las Vegas, Nevada and the State Laws, whether herein specified or not.

SIGNED [Signature] CONTRACTOR MASTER CARD NO _____

PERMIT FEE 24.00

BY P. Alfano Spec. Contr. or Owner BUILDING DEPT. DATE 11-18-87

TOTAL FEES _____

MUST BE MACHINE VALIDATED

Permit Expires 180 Days After Abandonment of Work

Debbie Ingram 4-28-89

ELEC. ONLY PLBG. ONLY, A.C. ONLY		
OWNER	<i>Jerry Novak</i>	DATE <i>1/18/87</i>
ADDRESS	<i>5517 Gypsy</i>	
CONTRACTOR	PERMIT NO.	FINAL INSPECTION
LOT	BLOCK	SUBDIVISION
LOG NO.	AREA <i>Replace A/C</i>	
ELECTRIC ONLY	PLUMBING ONLY	
Contractor	Contractor	
Permit No.	Permit No.	
Rough Elec.	Rough Soil	
Final Rough	Rough Water	
Final Elec.	Top Out	
Temp. Service	Rough Gas	
HEAT & VENT. A/C ONLY	Final Plbg.	
Contractor	Final Gas	
Permit No. <i>4252</i>	Sewer Final	
A/C Rough Duct		
Rough Gas		
Final A/C <i>01/26/87</i>		
Final Gas		

79-3-15 (R11-81) DEPT. OF BLDG. & SAFETY
CITY OF LAS VEGAS

ELEC. ONLY PLBG. ONLY, A.C. ONLY		
OWNER	<i>Jerry Novak</i>	DATE <i>1/17/87</i>
ADDRESS	<i>5517 Gypsy</i>	
CONTRACTOR	PERMIT NO.	FINAL INSPECTION
LOT	BLOCK	SUBDIVISION
LOG NO.	AREA <i>A/C Hook-up</i>	
ELECTRIC ONLY	PLUMBING ONLY	
Contractor	Contractor	
Permit No. <i>4208</i>	Permit No.	
Rough Elec.	Rough Soil	
Final Rough	Rough Water	
Final Elec. <i>01/16/87</i>	Top Out	
Temp. Service	Rough Gas	
HEAT & VENT. A/C ONLY	Final Plbg.	
Contractor	Final Gas	
Permit No.	Sewer Final	
A/C Rough Duct		
Rough Gas		
Final A/C		
Final Gas		

79-3-15 (R11-81) DEPT. OF BLDG. & SAFETY
CITY OF LAS VEGAS