

2010 Fairfield

L36 B13 Meadows Add Zone R-4

Marion Breva May 16, 1979

1967  
CITY OF LAS VEGAS, NEVADA

LOG NO. & AREA

CONST. VAL. \$ 200

DEPARTMENT OF BUILDING & SAFETY

APPLICATION & BUILDING PERMIT  
Fence, Wall, Retaining Wall.

ADDRESS OF CONSTRUCTION: 2010 Fairfield

OWNER: L. O'Beirne

LOT(s) 36 BLOCK 13 SUBDIVISION MEADOWS ADDITION

ZONE: R-4

Materials of Construction: Block  Concrete  Wire  Wood  Other  Yes No

ARCHITECT: ENGINEER: PLANS:

CONTRACTOR: Fencing Inc. STATE LICENSE # 4019 CITY LICENSE # 100-9

TOTAL SQUARE FEET: TOTAL LINEAL FEET: 200

Remarks:

CONDITIONS OF THE PERMIT:

1. Any type of retaining wall must be engineered by a Civil or Structural Engineer.
2. If a home owner takes out the Building Permit and if the owner sublets the work to a Contractor, then the Contractor must take out the permit and pay for it.
3. No fence or wall can be built on City property or rights-of-way, but this is not intended to preclude construction within utility easements if utilities will not be damaged or made inaccessible.
4. The fence or wall shall not enclose any water meter, light standard, or fire alarm box and shall not come closer than 24" from the nearest fire hydrant outlet.
5. Department Inspectors must approve footings before concrete is poured and block wall reinforcing before grouting is done.
6. Maximum height of any wall or fence is 6' side and rear yards; 4' maximum in front yard with the vertical surface above the height of 2' - 50% open and further that fencing within 25' of the intersection of curb faces on corner and through lots is limited to a maximum height of 30".
7. I must not obstruct required onsite parking space (1 space for each dwelling unit) by the erection of this fence or wall.
8. By the signing of this application I herewith agree to the requirements outlined above.

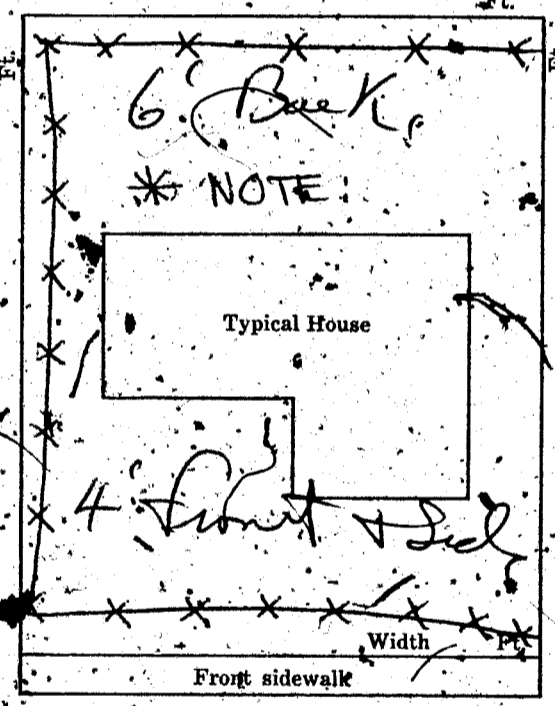

SIGNED: [Signature] CONTRACTOR  AGENT  OWNER

DATE: 5-24-67

PLANNING DEPT: [Signature] Date: 5-24-67

ENGINEERING DEPT: Date:

BUILDING DEPT: [Signature] Date: 5-24-67

#1285 PERMIT NO: 37506 PERMIT FEE: 4.00

RECEIPT  
24092 \$004.00 - 3  
CITY OF LAS VEGAS  
DEPT. OF BUILDING & SAFETY  
MUST BE MACHINE VALIDATED  
25 MAY 67

*Maicon Pereira May 16, 1979*

**CITY OF LAS VEGAS, NEVADA**  
**DEPARTMENT OF BUILDING & SAFETY - AIR CONDITIONING APPLICATION & PERMIT**

ADDRESS OF CONSTRUCTION: 2010 Fairfield OWNER'S NAME: O'Rourke

CIRCLE: Addition; Remodel New Bldg; TYPE OF BLDG: SFD APT. COMM. PUBLIC

CONTRACTOR'S NAME: ADAYEN A/E & SHM STATE LICENSE 10470 CITY LICENSE 05491

UNITS	DESCRIPTION	FEE	TOTAL	UNITS	DESCRIPTION	FEE	TOTAL
	Unit heater - floor, wall or suspended	4.00			<b>EVAPORATIVE COOLERS:</b>		
	FOR EACH FORCED-AIR OR GRAVITY-TYPE FURNACE OR BURNER INCLUDING DUCTS AND VENT ATTACHED TO SUCH APPLIANCES:				5 outlets or under	3.00	
	Up to and including 100,000 B.t.u.'s	4.00			Over 5 and up to and including 10	5.00	
	Over 100,000 B.t.u.'s	6.00			Each additional outlet over 10	.25	
	FOR EACH HEATING APPLICATION, REFRIGERATION UNIT, COMFORT COOLING AND HEATING UNIT, ABSORPTION UNIT, COMPRESSOR OR BOILER:				<b>VENTILATION:</b>		
<u>1</u>	Up to and including 3 ton or horsepower, or absorption system up to and including 100,000 B.t.u.'s	4.00	<u>4.00</u>		For each fan connected to a single duct	1.00	
	Over 3 ton or 3 horsepower up to and including 10, or absorption system over 100,000 B.t.u.'s up to and including 250,000 B.t.u.'s	7.00			For each commercial or industrial ventilation system	5.00	
	Over 10 ton or 10 horsepower up to and including 30, or absorption system over 250,000 B.t.u.'s up to and including 1,000,000 B.t.u.'s	12.00			For each commercial kitchen hood	5.00	
	Over 30 ton or 30 horsepower up to and including 50, or absorption system over 1,000,000 B.t.u.'s up to and including 1,700,000 B.t.u.'s	20.00			<b>MISCELLANEOUS:</b>		
	Over 50 ton or 50 horsepower, or absorption system over 1,700,000 B.t.u.'s	30.00			For each water cooling tower	8.00	
	FOR EACH AIR HANDLING UNIT INCLUDING DUCTS ATTACHED THERETO:				Duct work only - each opening	.25	
	Up to and including 10,000 CFM	2.00			For installation or relocation of each commercial or industrial incinerator	15.00	
	Over 10,000 CFM	4.00			Gas piping related to the air cond. work in single family dwelling only	3.00	
					For each appliance, piece of equipment, any mechanical work or alteration or replacement not included in this schedule, the permit fee shall be computed the same as building permit fees by using the cost of installation for the valuation amount.		
					FOR THE ISSUANCE OF EACH PERMIT	3.00	
					<b>TOTAL PERMIT FEE \$</b>	<u>7.00</u>	

I hereby certify that I have carefully examined and read the above application; that the same is true and correct; and that the work herein described is to be done in accordance with all the provisions of the applicable Ordinance of the City of Las Vegas, Nevada and the State Laws, whether herein specified or not.

SIGNED: *Kenneth A. Hill* Date: *July 18, 71*  
 Air Conditioning Contractor - Owner

BUILDING DEPARTMENT: *N. Miller* Date: \_\_\_\_\_

PERMIT NO. *2202* PERMIT FEE \$ *7.00*

RECEIPT  
442 \$007.00  
 CITY OF LAS VEGAS  
 DEPT. OF BUILDING & SAFETY  
 MUST BE MACHINE VALIDATED  
18 JUL 72

DEPARTMENT OF BUILDING & SAFETY  
CITY OF LAS VEGAS, NEVADA

KARDEX CARD  
FENCE & RETAINING  
WALLS

OWNER L. O'Rourke ADDRESS 2010 Fairfield DATE 5/21/67

CONTRACTOR Fencing Inc PERMIT NO. 37506

LOT 36 BLOCK 13 SUBDIVISION Meadows Addition wire fence

Fence (wire, wood, etc.)	Walls (masonry, rock, etc.)
Location _____	Location _____
Final Inspection <u>Hymer 6-23-67</u>	Footing _____
	Wall Steel 1st _____ 2d _____ 3d _____
	Final Inspection _____
Retaining Wall (masonry)	Retaining Wall (concrete)
Location _____	Location _____
Footing _____	Footing _____
Wall Steel 1st _____ 2d _____ 3d _____	Wall Steel 1st _____ 2d _____ 3d _____
Bond Beam 1st _____ 2d _____ 3d _____	Final Inspection _____
Final Inspection _____	

23.14 B ADDRESS 2010 Fairfield LOG NO. \_\_\_\_\_ AREA \_\_\_\_\_

Department of Building & Safety  
City of Las Vegas, Nevada

Special Kardex  
Elec. only, Plbg. only, A.C. only

Owner O'Rourke Address 2010 Fairfield Date: 7/18/72  
Contractor \_\_\_\_\_ Permit No. \_\_\_\_\_  
Lot \_\_\_\_\_ Block \_\_\_\_\_ Subdivision \_\_\_\_\_

Electric Only	Plumbing Only	Heat & Vent. A. C. Only
Contractor _____	Contractor _____	Contractor <u>Adaven</u>
Permit No. _____	Permit No. _____	Permit No. <u>2202</u>
Slab _____	Rough Soil _____	A.C. Rough Duct _____
Rough Elect. _____	Rough Water _____	Ref. Ro. Piping _____
Final Rough _____	Top Out _____	Rough Gas _____
Final Fixture _____	Rough Gas _____	Final Refrig _____
Final Elec _____	Final Plbg. _____	Final Air Cond _____
Temp. Service _____	Final Gas _____	Final Gas _____
	Final Sewer _____	
	Final Septic Tank _____	

Pulled 4-18-73  
23.06 D Address 2010 Fairfield Log No. \_\_\_\_\_ HP \_\_\_\_\_ Area \_\_\_\_\_