

608 DONNER

Theresa Kanakas 3-26-81

CITY OF LAS VEGAS, NEVADA

LOG NO & AREA _____

CONST. VAL. 2400

DEPARTMENT OF PUBLIC SERVICES
DIVISION OF PERMITTING AND SAFETY

APPLICATION & BUILDING PERMIT for:
Dwellings, Duplex, Misc. Residential Const.

ADDRESS OF CONSTRUCTION: 608 DONNER ST

OWNER: J. BROOKS

LOT(s) 10

BLOCK 1

SUBDIVISION Stewart Est. 7C

ZONE R-1

Existing structure on lot:

Dwelling Accessory Bldgs. Vacant Lot Other

PROPOSED CONSTRUCTION: ENCL. OF EXISTING GARAGE

USE: FAMILY

MATERIALS OF CONSTRUCTION:

Wood Frame Concrete Block Reinforced Concrete Steel Frame

SQUARE FEET OF FLOOR AREAS: 1st _____ 2nd _____ 3rd _____ Other _____

TOTAL SQ. FT. _____

FIRE ZONE: _____

Occupancy Group _____

CONST. TYPE: _____

ARCHITECT: _____

ENGINEER: _____

NO. of UNITS _____

NO. of STORIES _____

Plans Submitted: Yes No

Calculations Submitted: Yes No

Sewer Fee Req'd. Yes No

CONTRACTOR: Curtis Construction

STATE LICENSE # 1277

CITY LICENSE # 39121

AD'L. PERMITS REC'D.:

Air Cond. Elec. Plumbing Signs Paving Fence Public Walks Curb-gutters
Incinerators Fire Sprinkling System

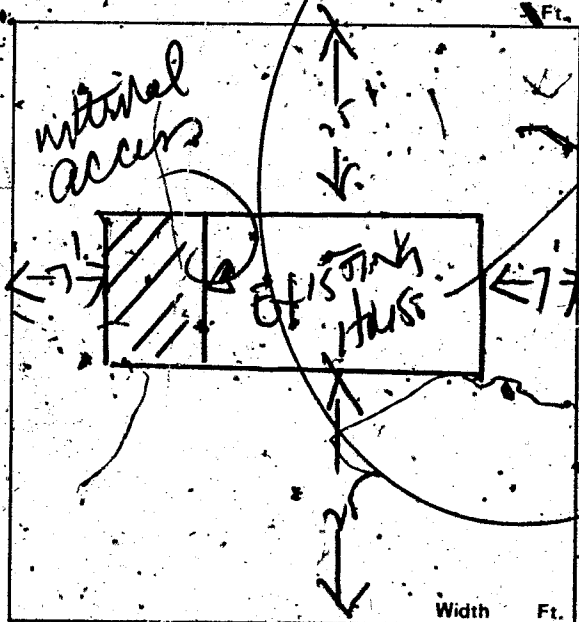

CONDITIONS OF THE PERMIT:

- I agree to call the City Building Department for inspections before concrete is poured, before rough wiring, electrical, plumbing, framing is covered. Also for Air conditioning, dry wall and sheathing inspection.
- I agree that when the job is completed that I will call for final inspection before occupancy.
- I agree to perform all construction in accordance with City Ordinances and Building Codes.
- The Contractor's signature below denotes authority from the owner to sign in his behalf and that the owner is aware of all requirements of this application and permit. Separate permits must be taken out for work outlined above this agreement.
- I have read and understand the contents of this application and permit. I hereby state that the information I have supplied on this application is true and correct.

Approval for the work under this permit will be given only after refuse and debris have been removed from job site and public right of way.

SIGNED: Curtis Construction

Contractor

BY: [Signature]

Agent or Owner

1LULA	\$	60
SFD	\$	38.50
STL	\$	38.50
TOTAL	\$	38.50

CHEK RECEIPT \$8.50
 A#9749-SR#001/01
 CITY - LAS VEGAS
 BLDG. & SAFETY
 03/24/81

PLANNING DEPT.: [Signature]

Date: 3/24/81

PUBLIC WORKS DEPT.: [Signature]

Date: 3/24/81

BUILDING DIVISION: [Signature]

Date: _____

PERMIT NO. 9749

PERMIT FEE \$ 38.50

1721-2401

MUST BE MACHINE VALIDATED

Electric, Kynako 4-9-81

CITY OF LAS VEGAS, NEVADA

DEPARTMENT OF BUILDING AND SAFETY - ELECTRICAL APPLICATION & PERMIT

ADDRESS OF CONSTRUCTION: 608 DONNER ST PHONE NO: 456-8196
 OWNER'S NAME: M. Brooks
 CIRCLE: Addition; Remodel; New Bldg. TYPE OF BLDG: APT. COMM. PUBLIC
 CONTRACTOR'S NAME: ROMA EL INC STATE LICENSE # 18187 CITY LICENSE # C-11-09152

UNITS	DESCRIPTION	FEE	TOTAL
PERMIT ISSUANCE			
	For Issuing Each Permit	10.00	10.00
	Supplemental Fee	4.50	14.50
APPLIANCE CHARGE			
9	Receptacle	.40	3.60
3	Switch	.30	.90
2	Each Light Fixture or Socket	.70	1.40
EACH OUTLET FOR:			
	Dishwasher, Garbage Grinder, Trash Compactor, G.F.L., Clothes Washer, Dryer, Electric Range, Ovens, Smoke Detector, Special Purpose, Water Heater, Space Heater, Blast Coil Heater (PER K.W.), Mercury Lamp, Quartz Lamp, Sodium Lamp		
	X-Ray Unit	10.00	
	Area Lighting (First 3,000 Watts)	8.00	
	Each Additional 1,000 Watts	3.00	
	Motors (1/2 H.P. And Over) Transformers Welders, Generators		
	First H.P. For each Unit	3.00	
	First KVA For Each Unit	.50	
	Each Additional H.P. or KVA	.30	
	Temporary Power or Pole	6.00	
	Electric Service (Incl'd First Meter)	6.00	6.00
	Up to 200 AMP		
	400 AMP And 600 AMP	12.00	
	Over 600 AMP To 1200 AMP	25.00	
	Over 1200 AMP	50.00	
	Each Additional Meter Socket	.50	

UNITS	DESCRIPTION	FEE	TOTAL
	Sub Panel (Each)	3.00	
	Swimming Pool (Residential)	20.00	
	Swimming Pool (Semi-Public)	30.00	
	Spas	8.00	
	Recreational Vehicle Spaces (Each)	3.00	
	Busways-Trolley or Plug-in (Ea. 100 Ft.)	3.00	
	All Misc. Electric		
	Permanent A/C Unit (Pkg Units)	3.00	
	Each Air Handler	1.00	
LOW VOLTAGE INSTALLATIONS			
	Speaker Outlets (Each)	.30	
	Signal or Alarm Outlets (Each)	.30	
	Amplifiers	2.00	
	Control Panel	.50	
	TV Master System	.30	
	Telephone or Computer Outlet	.30	
	Starter Permit		
	Contract Price or Cost of Installation		
	Misc.		
	TOTAL PERMIT FEE \$		21.90

Electrical permit fees may be compared the same as building permit fees by using the cost of installation for valuation amount when such work is not included in the above schedule.

FOR BUILDING DEPARTMENT USE ONLY

Plans submitted: yes no Occupancy type: _____ Type of Construction _____ Square Footage _____

Received by PAC: _____ Date: _____ Valuation (declared) \$ _____

Review by Plans Check: _____ Date: _____ Fee calculated \$ _____

Issued by _____ Date: _____ Other Fees (226) \$ _____

Check Cash Total Fees \$ _____

- Other inspections and fees:
- Inspections outside of normal business hours-\$15.00 per hour (minimum charge two hours).
 - Re-inspection fee assessed under provisions of TABLE 1-A of the Uniform Building Code-\$15.00 per hour.
 - Inspections for which no fee is specifically indicated-\$15.00 per hour (minimum charge one half hour).
 - Additional plan review required by changes, additions or revisions to approved plans-\$15.00 per hour (minimum charge one half hour).

Approval for the work under this permit will be given only after refuse and debris have been removed from job site and public right of way.

I hereby certify that I have carefully examined and read the above application; that the same is true and correct; and that the work herein described is to be done in accordance with all the provisions of the applicable Ordinances of the City of Las Vegas, Nevada and the State Laws, whether herein specified or not. City Master Card No. _____

SIGNED: [Signature] Date 4-6-81
 Master Electrician (Technician) (Owner)
 BUILDING DIVISION: RCM Date 4/6/81
 PERMIT NO: 0120-1 PERMIT FEE \$ 21.90

RECEIPT

OWNER J. Brooks ADDRESS 608 Donner St.
 DATE 3-24-81 GEN. CONT. Curtis Const.
Enc. existing Garage 9/49
 TYPE OF STRUCTURE PERMIT NO. FINAL INSPECTION
L 10 B 1 Fremont Est Lot # AREA #

APPROVED FOR OCCUPANCY & METER

BUILDING	MECHANICAL
Investigation	Plumbing Conf.
Location & Footing	Permit No. Date
Concrete Slab Floor	Heat & Vent. A/C Conf.
Fireplace Footing	Permit No. Date
Chimney Steel	Sewer Conf.
Vert. Steel Reinf.	Permit No. Date
Horiz. Steel Reinf.	Rough Soil
Framing <u>FC 4-8-81</u>	Rough Water
Ext. Lath	Top-Out
Ext. Brown	Rough Gas
Drywall <u>EC 4-14-81</u>	A/C Rough Duct
Final Building <u>FC 4-28-81</u>	Final Plumbing
Appr. for Occu.	Final Gas
ELECTRICAL	Final Air Cond.
Temp. Pole Cont.	Final Sewer
Permit No. Date	REMARKS
Inspection Date	
Electrical Cont. <u>Roma</u>	
Permit No. <u>0120-1</u> Date <u>4-6-81</u>	
Rough <u>994-7-81</u>	PLEASE NOTE ADDITIONAL REMARKS ON REVERSE SIDE.
Final Rough	DIV. OF BLDG. & SAFETY CITY OF LAS VEGAS REV. 10-78
Final Electrical <u>954-28-81</u>	79-3-16
Temporary Service	

9749
Amulation FC4-8-1

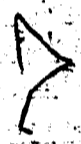
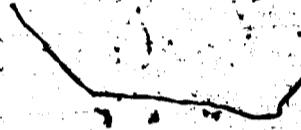

OWNER J. Brooks ADDRESS 608 Donner St.
 DATE 3-24-81 GEN. CONT. Curtis Const.
 TYPE OF STRUCTURE Enc. existing Garage 9749
 PERMIT NO. _____ FINAL INSPECTION _____
 LEGAL DESCRIPTION Fremont Est LOB # _____ AREA # _____

APPROVED FOR OCCUPANCY & METER

BUILDING	MECHANICAL
Investigation	Plumbing Cont.
Location & Footing	Permit No. _____ Date _____
Concrete Slab Floor	Heat & Vent. A/C Cont.
Fireplace Footing	Permit No. _____ Date _____
Chimney Steel	Sewer Cont.
Vert. Steel Reinf.	Permit No. _____ Date _____
Horiz. Steel Reinf.	Rough Soil
Framing <u>FC 4-8-81</u>	Rough Water
Ext. Lath	Top-Out
Ext. Brown	Rough Gas
Drywall <u>PC 4-14-81</u>	A/C Rough Duct
Final Building <u>FC 4-28-81</u>	Final Plumbing
Appr. for Occu.	Final Gas
ELECTRICAL	Final Air Cond.
Temp. Pole Cont.	Final Sewer
Permit No. _____ Date _____	REMARKS
Inspection _____ Date _____	
Electrical Cont. <u>Dona</u>	
Permit No. <u>0170-1</u> Date <u>4-6-81</u>	
Rough <u>GC 4-7-81</u>	PLEASE NOTE ADDITIONAL REMARKS ON REVERSE SIDE.
Final <u>GC</u>	DIV OF BLDG. & SAFETY CITY OF LAS VEGAS REV 10-78
Final Electrical <u>GC 4-28-81</u>	79-3-16
Temporary Service <u>GC 4-28-81</u>	

DEPT. of BLDG & SAFETY—CITY of LAS VEGAS, NEVADA

OWNER JOHN D. INGRAHAM ADDRESS 608 Donner St. DATE 8-13-62
 GEN. CONT. owner TYPE OF STRUCTURE blk fence
 PERMIT NO. 11908 LEGAL DESCRIPTION _____

BUILDING	MECHANICAL	ELECTRICAL
LOCATION	PLUMBING CONT.	TEMP. POLE CONT.
FIREPLACE FTB.	PERMIT NO. _____ DATE _____	PERMIT NO. _____ DATE _____
FOOTINGS <u>118-2162</u>	HEAT & VENT. AC CONT.	INSPECTION _____ DATE _____
FOUNDATION WALL	PERMIT NO. _____ DATE _____	ELECTRICAL CONT.
STEM WALL	SEWER CONT.	PERMIT NO. _____ DATE _____
FLOOR FRAMING	PERMIT NO. _____ DATE _____	FIXTURES CONT.
SLAB	ROUGH SOIL	PERMIT NO. _____ DATE _____
CHIMNEY STEEL (FIREPLACE)	ROUGH WATER	SLAB
WALL STEEL <u>118-2862</u>	TOP-OUT	ROUGH
COLUMN STEEL	ROUGH GAS	FINAL ROUGH
BEAM STEEL	AC ROUGH DUCT	FINAL FIXTURE
STEEL FABRICATION	REF. ROUGH PIPING	TEMPORARY SERVICE
FRAMING	FINAL PLUMBING	MISCELLANEOUS
ROOF SHEATHING	FINAL GAS	URBAN REDEVELOPMENT APPROVAL
DRYWALL _____ INTERIOR _____ EXTERIOR _____	FINAL AIR COND.	<input type="checkbox"/>
LATHING _____	FINAL REFRIG.	GRADING & DRAINAGE _____
BACKING (SIDING) _____	FINAL SEWER	ON-SITE PARKING SPACES _____ APP. _____
PLASTER SCRATCH _____	FINAL SEPTIC TANK	ENG. APPROVAL OF _____
PLASTER BROWN _____		OFF-SITE IMPROVEMENTS _____
FINAL BLDG _____ DATE _____		

APPROVED FOR OCCUPANCY Boiley 8-31-62 INSPECTOR _____ DATE _____
 APPROVED FOR METER _____
 PLEASE NOTE REMARKS ON REVERSE SIDE

608 Donner St.

9749
 Amulation FC4-8-81
 put 9749

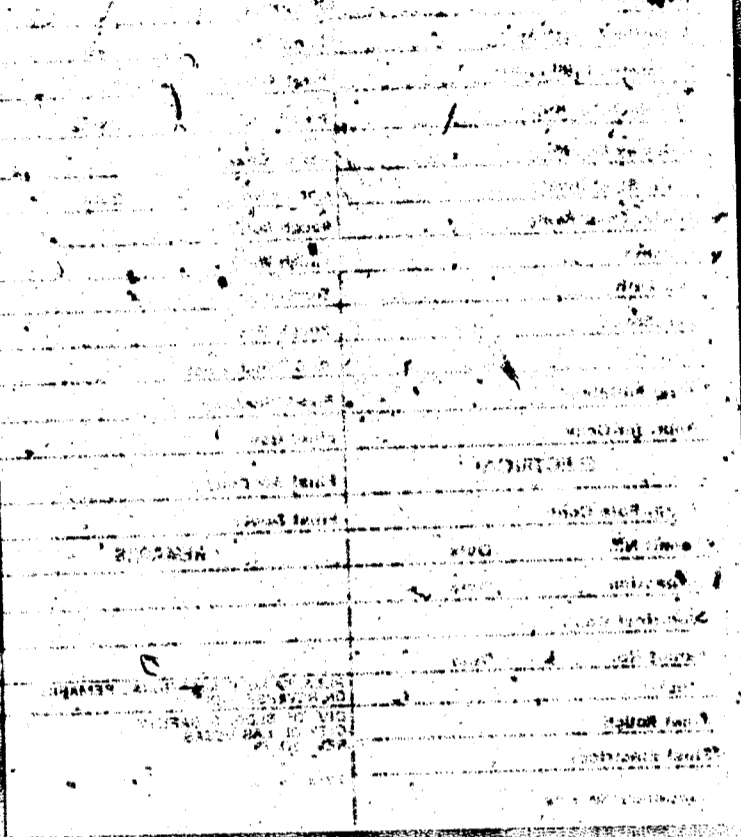

OWNER, HEERS BROS. DEPT. of BLDG. & SAFETY - CITY of LAS VEGAS, NEVADA ADDRESS 608 Donner St. DATE 3/21/61
 GEN. CONT. SAME TYPE OF STRUCTURE S.F. DWELLING
 PERMIT NO. 3779 LEGAL DESCRIPTION Lot 10, Bl. 1, Fremont Est.

LOCATION C-22461 FIREPLACE FTS. _____
 FOOTINGS C-22461 PILES _____
 FOUND C-22461 PIERS _____
 FLOOR _____ SLAB _____
 ANCHOR BOLTS _____ BASE PLATES _____
 WALL STEEL _____
 COLUMN STEEL _____
 BEAM STEEL _____
 FRAMING Wadeham 4-5-61
 ROOF SHEATHING Wadeham 5-8-61
 STEEL FABRICATION _____
 STEEL CONNECTION _____
 INTERIOR EXTERIOR
 LATHING 4-7-61 4-6-31-61
 BACKING _____
 PLASTER SCRATCH _____
 BROWN _____
 FINAL BLDG. Buttner DATE 2-4-61
 GRADING & DRAINAGE _____
 ON-SITE PARKING _____ SPACES _____
 ENG APPROVAL OF _____
 OFF-SITE IMPROVEMENTS _____

PLUMBING CONT. Wadeham
 PERMIT NO. 2244 DATE 3-20-61
 HEAT & VENT. _____
 PERMIT NO. _____ DATE _____
 SEWER CONT. Wadeham
 PERMIT NO. 2244 DATE 3-20-61
 ROUGH SOIL London 4-23-61
 ROUGH WATER London 4-23-61
 TOP-OUT London 5-19-61
 ROUGH GAS London 5-19-61
 AC ROUGH DUCT London 5-19-61
 REF. ROUGH PIPING _____
 SEWER London 9-15-61
 SEPIC TANK _____
 FINAL PLUMBING London 9-15-61
 FINAL GAS London 9-15-61
 FINAL HEATING _____
 FINAL AIR COND _____
 FINAL REFRIG. _____

TEMP. POLE CONT. _____
 PERMIT NO. _____ DATE _____
 INSPECTION _____ DATE _____
 ELECTRICAL CONT. Vegeal Valley
 PERMIT NO. 2541 DATE 2-28-61
 OUTLETS 48
 MOTORS _____ H P _____
 SLAB _____
 ROUGH _____
 FINAL ROUGH _____
 FIXTURES CONT. Vegeal Valley
 PERMIT NO. 2541 DATE 5-8-61
 FIXTURES _____
 FINAL FIXTURE _____
 URBAN REDEVELOPMENT APPROVAL _____

INSPECTOR _____ DATE _____
 APPROVED FOR OCCUPANCY Buttner 2-29-61
 APPROVED FOR METER Wadeham 2-29-61

PLEASE NOTE REMARKS ON REVERSE SIDE 608 Donner St.

LOG# T-32 AREA# 3 23.04