

3808 Gaviota

L13 B4 Park Bonanza E #2 Zone R-1

Sharon Garcia 5/17/79

CITY OF LAS VEGAS, NEVADA

DEPARTMENT OF BUILDING & SAFETY - APPLICATION AND PERMIT FOR PLUMBING

ADDRESS OF CONSTRUCTION: 3908 Gaviota Ave. OWNER'S NAME: PBS Corporation

CIRCLE: New Bldg. Add'n; Remodel; TYPE OF BLDG.: SFD. APT. PUBLIC COMM.

CONTRACTOR'S NAME: Miles R. Nay STATE LICENSE # 2051 CITY LICENSE # 909

UNITS	DESCRIPTION	FEE	TOTAL
1	Bathub	1.00	1.00
1	Shower	1.00	1.00
2	Lavatory	1.00	2.00
2	Toilet	1.00	2.00
	Urinal	1.00	
	Floor Drain	1.00	
	Floor Sink	1.00	
	Wash Tray	1.00	
1	Sink	1.00	1.00
1	Garbage Disposal	1.00	1.00
	Garbage Disposal (comm.)	3.00	
1	Clothes Dryer (Gas)	1.00	1.00
1	Clothes Washer	1.00	1.00
	Clothes Washer (comm.)	5.00	
	Dishwasher	1.00	
	Dishwasher (commercial)	5.00	
	Dental Unit	10.00	
	Finking Fountain	1.00	
	W. Water using Equipment	1.00	
	Water Heater (gas) (elect.)	1.00	1.00
1	Sewer System - New, Replacement, or any Drainage System	4.00	4.00
	Grease or Sand Trap	2.00	
	Trailer Trap	2.00	
	Septic Disposal System	4.00	
WATER SOFTENERS			
	Nonpermanent Type	4.00	
	Permanent Type (connected to Drainage)	5.00	
SWIMMING POOLS			
	Private or Wading Pool	10.00	
	Public or Semi-public	20.00	

UNITS	DESCRIPTION	FEE	TOTAL
WATER DISTRIBUTION SYSTEM			
1	Single Family Dwelling	4.00	4.00
	Multiple Family Dwelling plus each unit	4.00	
	Bldg. Group "A" thru "G" per each floor	2.00	
	Hotel or Motel	6.00	
	plus each bath	4.00	
	Trailer Park	1.50	
	plus each space	20.00	
	Irrigation	1.00	
		4.00	
GAS-PIPING SYSTEM			
1	Single Family Dwelling	3.00	3.00
	Multiple Family Dwelling plus each unit	6.00	
	Commercial Bldg. per floor plus each unit	1.00	
		3.00	
		3.00	
3	Gas Appliance (any type)	1.00	3.00
AUTOMATIC FIRE EXTINGUISHING SYSTEM			
	Underground Piping	10.00	
	Distribution Piping ea. ft.	.01	
	Sprinkler Head	.10	
	In Range Hood and Vent	2.00	
DRY STANDPIPE SYSTEM			
	Piping	50.00	
	Each Outlet	1.00	
WET STANDPIPE SYSTEM			
	Piping	5.00	
	Fire Hose Cabinet	1.00	
	MINIMUM PERMIT FEE	4.00	
PIPELINE CONTRACTOR, SECT. 14-B.P.F. \$			
TOTAL PERMIT FEE \$			25.00

I hereby certify that I have carefully examined and read the above application, that the same is true and correct, and that the work herein described is to be done in accordance with all the provisions of the applicable Ordinances of the City of Las Vegas, Nevada and the State Laws, whether herein specified or not.

Signed: Miles R. Nay Date: 12-15-72  
REGISTERED MASTER PLUMBER, SPEC. CONTR., OR OWNER

Building Department: N.M. Date: 2-14-73

#12870

Permit No. 8746 Permit Fee \$ 25.00

RECEIPT

\$ 25.00 - 7

CITY OF LAS VEGAS  
 DEPT. OF BUILDING & SAFETY

MUST BE MACHINE VALIDATED  
 14 FEB 73

Sharon Treva 5/17/79

CITY OF LAS VEGAS, NEVADA

LOG NO. & AREA T6-2  
DEPARTMENT OF BUILDING & SAFETY

CONST. VAL. \$ 18,930.00  
APPLICATION & BUILDING PERMIT — for:  
Dwellings, Duplexes, Misc. Residential Const.

ADDRESS OF CONSTRUCTION: 3908 GAYIOTA AVENUE

OWNER: PBS CORPORATION

LOT(s) 13 BLOCK 4 SUBDIVISION PARK BONANZA EAST #2 ZONE: R-1

Existing structure of lot: Dwelling  Accessory bldgs.  Vacant lot  Other

PROPOSED CONSTRUCTION: SINGLE FAMILY DWELLING USE: RESIDENTIAL

MATERIALS OF CONSTRUCTION: Wood Frame  Concrete Block  Reinforced Concrete  Steel Frame

SQ. FEET OF FLOOR AREAS: 1st 1273 2nd -- 3rd -- Other -- TOTAL SQ. FT.: 1273

FIRE ZONE: 1 2 3 Occupancy Group 1-2 CONST. TYPE: I II III IV V

ARCHITECT: CO DATA ENGINEER: KRAEMER NO. of UNITS 1 NO. of STORIES 1

Plans Submitted: Yes  No  Calculations Submitted: Yes  No  Sewer Fee Req'd.: Yes  No

CONTRACTOR: PBS CORPORATION STATE LICENSE # 4220C CITY LICENSE # G11-770-2-08334

ADD'L. PERMITS REQ'D: Air Cond.  Elec.  Plumbing  Signs  Paving  Fence  Public Walks  Curb-gutters   
Incinerators  Fire Sprinkling System

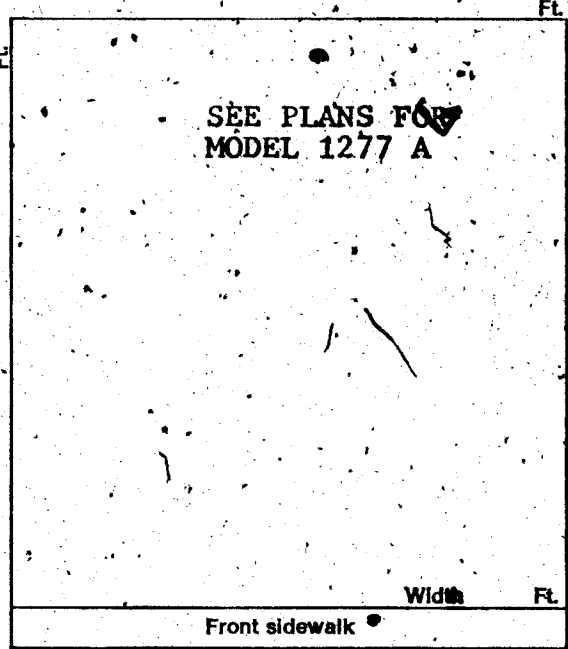

CONDITIONS OF THE PERMIT:

1. I agree to call the City Building Department for inspections before concrete is poured, before rough wiring, electrical, plumbing, framing is covered. Also for air conditioning, sheet-rock and sheathing inspection.
2. I agree that when the job is completed that I will call for final inspection before occupancy.
3. I agree to perform all construction in accordance with City Ordinances and Building Codes.
4. The Contractor's signature below denotes authority from the owner to sign in his behalf and that the owner is aware of all requirements of this application and permit. Separate permits must be taken out for work outlined above this agreement.
5. I have read and understand the contents of this application and permit; I hereby state that the information I have supplied on this application is true and correct.

SIGNED: PBS CORPORATION Contractor

BY: [Signature] Agent or Owner

CLARK COUNTY HEALTH DEPT. Date

LAS VEGAS FIRE DEPARTMENT Date

PLANNING DEPT.: [Signature] Date: 2-16-73

PUBLIC WORKS DEPT.: [Signature] Date: 2-16

BUILDING DEPT.: [Signature] Date: 2/16/73

PERMIT NO.: 94321 PERMIT FEE \$ 78.00

RECEIPT  
1010 \$078.00 - 8  
CITY OF LAS VEGAS  
DEPT. OF BUILDING & SAFETY  
MUST BE MACHINE VALIDATED  
21 FEB 73

Sharon Pereira 5/17/78

CITY OF LAS VEGAS, NEVADA  
DEPARTMENT OF BUILDING & SAFETY  
**RECEIPT  
FOR  
SEWER CONNECTION FEE**

JOB ADDRESS: 3908 GAVIOTA AVENUE OWNER'S NAME: PBS CORPORATION

LOT 13 BLOCK 4 SUBDIVISION PARK BONANZA EAST #2

QUANTITY	OCCUPANCY	UNIT FEE	AMOUNT
1	SINGLE FAMILY DWELLING	150.00	150.00

PAID BY: \_\_\_\_\_

TOTAL 150.00

Less Credit\*

TOTAL FEE \$ 150.00

\*Credit for existing sewer is applied to the new sewer connection fee based on previous type of occupancy and only when the new occupancy requires an additional fee.

This receipt does not authorize the owner or his representative to start any work without obtaining a plumbing permit.

*[Signature]*  
DEPARTMENT OF BUILDING & SAFETY

2/16/73  
DATE

RECEIPT NO. 8875

SEWER FEE \$ 150.00

73102

RECEIPT  
1086 \$150.00  
CITY OF LAS VEGAS  
DEPT. OF BUILDING & SAFETY  
MUST BE MACHINE VALIDATED  
22 FEB 73

Sharon Pereira 5/17/78

CITY OF LAS VEGAS, NEVADA  
DEPARTMENT OF BUILDING & SAFETY  
**RECEIPT  
FOR  
SEWER CONNECTION FEE**

JOB ADDRESS: 3908 GAVIOTA AVENUE OWNER'S NAME: PBS CORPORATION

LOT 13 BLOCK 4 SUBDIVISION PARK BONANZA EAST #2

QUANTITY	OCCUPANCY	UNIT FEE	AMOUNT
1	SINGLE FAMILY DWELLING	150.00	150.00

PAID BY: \_\_\_\_\_

TOTAL	<u>150.00</u>
Less Credit*	_____
<b>TOTAL FEE \$</b>	<b>150.00</b>

\*Credit for existing sewer is applied to the new sewer connection fee based on previous type of occupancy and only when the new occupancy requires an additional fee.

This receipt does not authorize the owner or his representative to start any work without obtaining a plumbing permit.

WRP  
DEPARTMENT OF BUILDING & SAFETY

2/16/73  
DATE

RECEIPT NO. 8875 SEWER FEE \$ 150.00

73102

RECEIPT  
1086 \$150.00 - 3  
CITY OF LAS VEGAS  
DEPT. OF BUILDING & SAFETY  
MUST BE MACHINE VALIDATED  
2-2 FEB 73

Sharon Treva 5/17/79

**CITY OF LAS VEGAS, NEVADA**  
**DEPARTMENT OF BUILDING & SAFETY — AIR CONDITIONING APPLICATION & PERMIT**

ADDRESS OF CONSTRUCTION: 3908 GAVIOTA AVENUE OWNER'S NAME: PBS CORP

CIRCLE: Addition; Remodel; New Bldg TYPE OF BLDG.: SFD APT. COMM. PUBLIC:

CONTRACTOR'S NAME: MAKLEY AIRE STATE LICENSE 9013 CITY LICENSE 7917

UNITS	DESCRIPTION	FEE	TOTAL	UNITS	DESCRIPTION	FEE	TOTAL
	Unit heater — floor, wall or suspended	4.00			<b>EVAPORATIVE COOLERS:</b>		
	FOR EACH FORCED AIR OR GRAVITY-TYPE FURNACE OR BURNER INCLUDING DUCTS AND VENT ATTACHED TO SUCH APPLIANCES:				5 outlets or under	3.00	
	Up to and including 100,000 B.t.u.'s	4.00			Over 5 and up to and including 10	5.00	
	Over 100,000 B.t.u.'s	6.00			Each additional outlet over 10	.25	
	FOR EACH HEATING APPLICATION, REFRIGERATION UNIT, COMFORT COOLING AND HEATING UNIT, ABSORPTION UNIT, COMPRESSOR OR BOILER:				<b>VENTILATION:</b>		
	Up to and including 3 ton or horsepower, or absorption system up to and including 100,000 B.t.u.'s	4.00	4.00		For each fan connected to a single duct	1.00	
	Over 3 ton or 3 horsepower up to and including 10, or absorption system over 100,000 B.t.u.'s up to and including 250,000 B.t.u.'s	7.00			For each commercial or industrial ventilation system	5.00	
	Over 10 ton or 10 horsepower up to and including 30, or absorption system over 250,000 B.t.u.'s up to and including 1,000,000 B.t.u.'s	12.00			For each commercial kitchen hood	5.00	
	Over 30 ton or 30 horsepower up to and including 50, or absorption system over 1,000,000 B.t.u.'s up to and including 1,700,000 B.t.u.'s	20.00			<b>MISCELLANEOUS:</b>		
	Over 50 ton or 50 horsepower, or absorption system over 1,700,000 B.t.u.'s	30.00			For each water cooling tower	8.00	
	FOR EACH AIR HANDLING UNIT INCLUDING DUCTS ATTACHED THERETO:				Duct work only — each opening	.25	
	Up to and including 10,000 CFM	2.00			For installation or relocation of each commercial or industrial incinerator	15.00	
	Over 10,000 CFM	4.00			Gas piping related to the air cond. work in single family dwelling only	3.00	
					For each appliance, piece of equipment, any mechanical work or alteration or replacement not included in this schedule, the permit fee shall be computed the same as building permit fees by using the cost of installation as the valuation amount.		
					<b>FOR THE ISSUANCE OF EACH PERMIT</b>		3.00
					<b>TOTAL PERMIT FEE \$</b>	<b>7.00</b>	

I hereby certify that I have carefully examined and read the above application; that the same is true and correct; and that the work herein described is to be done in accordance with all the provisions of the applicable Ordinances of the City of Las Vegas, Nevada and the State Laws, whether here specified or not.

SIGNED Jack A. Makley Date 4/5/73  
 Air Conditioning Contractor - Owner

BUILDING DEPARTMENT N. Mill Date 4-24-73

PERMIT NO. 3688 PERMIT FEE \$ 7.00

**RECEIPT**

4848 \$007.00 - 4

CITY OF LAS VEGAS  
 DEPT. OF  
 MUNICIPAL ENGINEERING

Haron Greid 5/17/79

### CITY OF LAS VEGAS, NEVADA

LOG NO. & AREA \_\_\_\_\_ CONST. VAL. \$ 1720.00

DEPARTMENT OF PUBLIC SERVICES  
DIVISION OF BUILDING AND SAFETY

APPLICATION & BUILDING PERMIT - for:  
Dwellings, Duplexes, Misc. Residential Const.

ADDRESS OF CONSTRUCTION: 3908 GAVIOTA AVE OWNER: P. R. MORGAN, JR

LOT(s) 13 BLOCK 4 SUBDIVISION: PARK BONANZA EAST #2 ZONE: RT

Existing structure on lot: Dwelling  Accessory Bldgs.  Vacant Lot  Other  V-43-77

PROPOSED CONSTRUCTION: PATIO COVER + SLAB 1 USE: \_\_\_\_\_

MATERIALS OF CONSTRUCTION: Wood Frame  Concrete Block  Reinforced Concrete  Steel Frame

SQUARE FEET OF FLOOR AREAS: 1st \_\_\_\_\_ 2nd \_\_\_\_\_ 3rd \_\_\_\_\_ Other \_\_\_\_\_ TOTAL SQ. FT. 320

FIRE ZONE: \_\_\_\_\_ Occupancy Group \_\_\_\_\_ CONST. TYPE: \_\_\_\_\_

ARCHITECT \_\_\_\_\_ ENGINEER \_\_\_\_\_ NO. of UNITS \_\_\_\_\_ NO. of STORIES 2

Plans Submitted: Yes  No  Calculations Submitted: Yes  No  Sewer Fee Req'd. Yes  No

CONTRACTOR: OWNER STATE LICENSE # \_\_\_\_\_ CITY LICENSE # \_\_\_\_\_

ADD'L PERMITS REQ'D: Air Cond.  Elec.  Plumbing  Signs  Paving  Fence  Public Walks  Curb-gutters   
Incinerators  Fire Sprinkling System

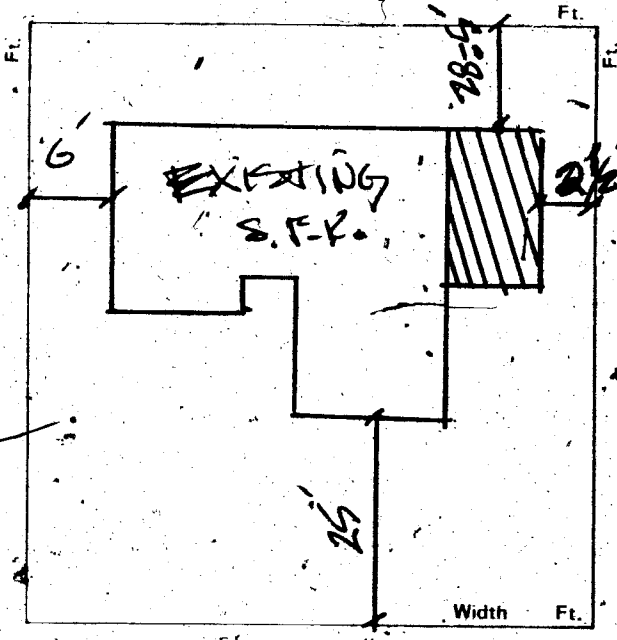

#### CONDITIONS OF THE PERMIT:

1. I agree to call the City Building Department for inspections before concrete is poured, before rough wiring, electrical, plumbing, framing is covered. Also for Air conditioning, drywall and sheathing inspection.
2. I agree that when the job is completed that I will call for final inspection before occupancy.
3. I agree to perform all construction in accordance with City Ordinances and Building Codes.
4. The Contractor's signature below denotes authority from the owner to sign in his behalf and that the owner is aware of all requirements of this application and permit. Separate permits must be taken out for work outlined above this agreement.
5. I have read and understand the contents of this application and permit. I hereby state that the information I have supplied on this application is true and correct.

Approval for the work under this permit will be given only after refuse and debris have been removed from job site and public right of way.

SIGNED: [Signature] Contractor  
BY: \_\_\_\_\_ Agent or Owner

APPROVED BY B.Z.A. 6-23-77 SUBJECT TO:  
(1) CONFORMANCE TO PLAT PLAN  
(2) CONFORMANCE TO CODE REQUIREMENTS  
DESIGN STANDARDS OF CITY DEPT.

PLANNING DEPT. \_\_\_\_\_ Date: 7-12-77

PUBLIC WORKS DEPT. \_\_\_\_\_ Date: \_\_\_\_\_

BUILDING DIVISION [Signature] Date: 7-12-77

PERMIT NO.: 4190 PERMIT FEE \$ 15.00

RECEIPT  
4228: \$015.00 -

CITY OF LAS VEGAS  
DEPT. OF BUILDING & SAFETY

MUST BE MACHINE VALIDATED  
12 JUL 77

154-01-220

Sharon Pereira 5/17/79

11-13

CITY OF LAS VEGAS, NEVADA

LOG NO. & AREA

CONST. VAL. \$ 657

DEPARTMENT OF PUBLIC SERVICES  
DIVISION OF BUILDING & SAFETY

APPLICATION & BUILDING PERMIT - for:  
Fence, Wall, Retaining Wall.

ADDRESS OF CONSTRUCTION:

3908 Savicota

OWNER:

Don Morgan

LOT(s):

13

BLOCK

4

SUBDIVISION

PARK BOULEVARD E. #2

ZONE:

R1

Materials of Construction:

Block

Concrete

Wire

Wood

Other

Yes

No

PLANS:

CALCS:

ARCHITECT:

ENGINEER:

CONTRACTOR:

Owner

STATE LICENSE #

CITY LICENSE #

Remarks:

200' x 3' c/L
19' x 6' WOOD

TOTAL SQUARE FEET:

TOTAL LINEAL FEET:

2195

CONDITIONS OF THE PERMIT:

- Any type of retaining wall must be engineered by a Civil or Structural Engineer.
- If a home owner takes out the Building Permit and if the owner sublets the work to a Contractor, then the Contractor must take out the permit and pay for it.
- No fence or wall can be built on City property or rights-of-way, but this is not intended to preclude construction within utility easements if utilities will not be damaged or made inaccessible.
- The fence or wall shall not enclose any water meter, light standard, or fire alarm box and shall not come closer than 24" from the nearest fire hydrant outlet.
- Department Inspectors must approve footings before concrete is poured and block wall reinforcing before grouting is done.
- Maximum height of any wall or fence is 6', side and rear yards; 4' maximum in front yard with the vertical surface above the height of 2' - 50% open.
- I must not obstruct required onsite parking space (2 spaces for each dwelling unit) by the erection of this fence or wall.
- By the signing of this application I herewith agree to the requirements outlined above.

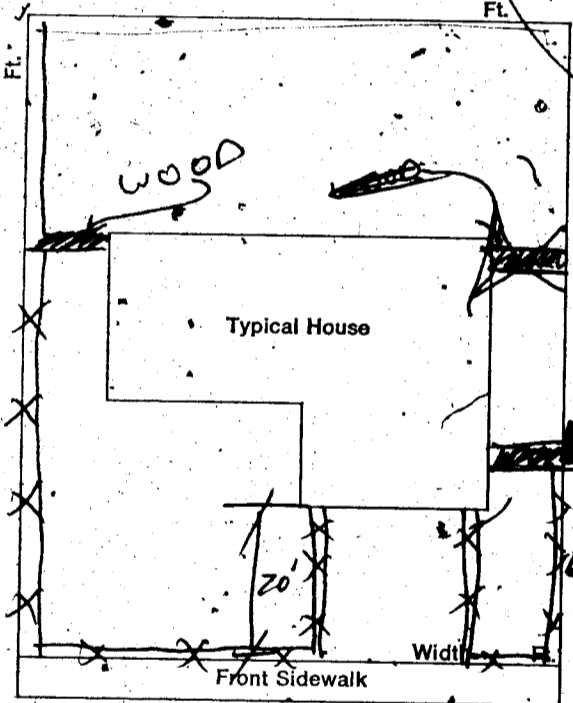

9/4 IN FRONT 20' MAX HGT 4' TOP 2' 50% OPEN

SIGNED:

David A. Pugh

DATE:

CONTRACTOR

AGENT

OWNER

PLANNING DEPT:

date:

8/11/78

PUBLIC WORKS DEPT:

date:

8/11/78

BUILDING DIVISION:

date:

8/11/78

#12850

PERMIT NO:

8686

PERMIT FEE \$

900

RECEIPT

MUST BE MACHINE VALIDATED