

512 Donner St

3-13-79

CITY OF LAS VEGAS, NEVADA

DEPARTMENT OF BUILDING & SAFETY - ELECTRICAL APPLICATION PERMIT

ADDRESS OF CONSTRUCTION: 512 Donner St. OWNER'S NAME: &S. referagation

CIRCLE: New Bldg.; Add'n.; Remodel; TYPE OF BLDG.: SFD. APT. PUBLIC COMM.

CONTRACTOR'S NAME: West Electric Inc. STATE LICENSE # 10463 CITY LICENSE # 9150

NUMBER	FIXTURE OR INSTALLATION	UNIT PRICE	TOTAL
	Rm addition, carport or garage enclosure	4.00	
	Temporary power	4.00	
	Light, receptacle or switch outlet	.20	
	Wall or ceiling space heater	.35	
	Garbage grinder outlet	.35	
	Dishwasher outlet	.35	
	Clothes dryer outlet	.35	
	Automatic clothes washer	.35	
	Electric range outlet	.35	
	Electric water heater outlet	.35	
	Special purpose outlet	.35	
	X-ray unit and its appurtenances	5.00	
	Watts of festoon lighting (Watts) First 3,000 watts for each additional thousand watts	4.00 1.50	
	Horsepower each motor first horsepower or less for each additional horsepower	1.75 .35	
	Electric service (including any single meter socket) for each additional socket	3.00 .35	3.00
	Air conditioning service	1.50	1.50
	Each KW(KVA) Generator (Transformer, Welder) First 10 KW(KVA) for each additional KW(KVA)	2.00 .01	
	Speaker, signal or alarm outlet	.15	
	Amplifiers	.50	
	Control panels	.25	
	Main control racks	1.00	
	T.V. and radio antennas-master system only	.75	
	Minimum fee for any permit	4.00	
	TOTAL FEE		4.50

Approval for the work under this permit will be given only after refuse and debris have been removed from job site and public right of way.

I hereby certify that I have carefully examined and read the above application; that the same is true and correct; and that the work herein described is to be done in accordance with all the provisions of the applicable Ordinances of the City of Las Vegas, Nevada and State laws whether herein specified or not.

SIGNED: [Signature] DATE: 9/26/76
MASTER (ELECTRICIAN) (TECHNICAL) (OWNER)

BUILDING DEPARTMENT: 2076 DATE: 4/50

#12860 PERMIT NO. 2076 PERMIT FEE: \$ 4.50

RECEIPT

6857 \$004.50 - 6

CITY OF LAS VEGAS
 DEPT. OF BUILDING & SAFETY

MUST BE MACHINE VALIDATED

26 AUG 76

*AD 8-21-76
 with 707
 Service
 White*

H. Gatewood 3-13-79

CITY OF LAS VEGAS, NEVADA

DEPARTMENT OF BUILDING & SAFETY - AIR CONDITIONING APPLICATION & PERMIT

ADDRESS OF CONSTRUCTION: 512 BONNER OWNER'S NAME: DALE CLOTHIER

CIRCLE: Addition Remodel New Bldg; TYPE OF BLDG: 3 SFD APT. COMM. PUBLIC CITY LICENSE # 01175320
 CONTRACTOR'S NAME: MJM Air Cond STATE LICENSE # 10916 CITY LICENSE # 4816

UNITS	DESCRIPTION	FEE	TOTAL	UNITS	DESCRIPTION	FEE	TOTAL
	Unit heater - floor, wall or suspended	4.00			EVAPORATIVE COOLERS:		
	FOR EACH FORCED-AIR OR GRAVITY-TYPE FURNACE OR BURNER INCLUDING DUCTS AND VENT ATTACHED TO SUCH APPLIANCES:				5 outlets or under	3.00	
	Up to and including 100,000 B.t.u.'s	4.00			Over 5 and up to and including 10	5.00	
	Over 100,000 B.t.u.'s	6.00			Each additional outlet over 10	.25	
	FOR EACH HEATING APPLICATION, REFRIGERATION UNIT, COMFORT COOLING AND HEATING UNIT, ABSORPTION UNIT, COMPRESSOR OR BOILER:				VENTILATION:		
	Up to and including 3 ton or horsepower, or absorption system up to and including 100,000 B.t.u.'s	4.00			For each fan connected to a single duct	1.00	
	Over 3 ton or 3 horsepower up to and including 10,000 B.t.u.'s up to and including 250,000 B.t.u.'s	7.00	<u>7.00</u>		For each commercial or industrial ventilation system	5.00	
	Over 10, ton or 10 horsepower up to and including 30, or absorption system over 250,000 B.t.u.'s up to and including 1,000,000 B.t.u.'s	12.00			For each commercial kitchen hood	5.00	
	Over 30 ton or 30 horsepower up to and including 50, or absorption system over 1,000,000 B.t.u.'s up to and including 1,700,000 B.t.u.'s	20.00			MISCELLANEOUS:		
	Over 50 ton or 50 horsepower, or absorption system over 1,700,000 B.t.u.'s	30.00			For each water cooling tower	8.00	
	FOR EACH AIR HANDLING UNIT INCLUDING DUCTS ATTACHED THERETO:				Duct work only - each opening	.25	
	Up to and including 10,000 CFM	2.00			For installation or relocation of each commercial or industrial incinerator	15.00	
	Over 10,000 CFM	4.00			Gas piping related to the air cond. work in single family dwelling only	3.00	<u>3.00</u>
					For each appliance, piece of equipment, any mechanical work or alteration or replacement not included in this schedule, the permit fee shall be computed the same as building permit fees by using the cost of installation for the valuation amount.		
					FOR THE ISSUANCE OF EACH PERMIT	3.00	
					TOTAL PERMIT FEE \$	<u>13.00</u>	

I hereby certify that I have carefully examined and read the above application; that the same is true and correct; and that the work herein described is to be done in accordance with all the provisions of the applicable Ordinances of the City of Las Vegas, Nevada and the State Laws, whether herein specified or not.

Approval for the work under this permit will be given only after refuse and debris have been removed from job site and public right of way.

SIGNED Charlie Meyer Date 8/26/76
 Air Conditioning Contractor - Owner

BUILDING DEPARTMENT M. Miller Date 8-27-76

PERMIT NO. 940 PERMIT FEE \$ 13.00

RECEIPT
 6889 \$013.00 - 4
 MUST BE MACHINE VALIDATED
 CITY OF LAS VEGAS
 DEPT. OF BUILDING & SAFETY

DEPT of BLDG. & SAFETY - CITY of LAS VEGAS, NEVADA
 OWNER, HEERS BROS. ADDRESS 512 DONNER ST. DATE May 5, 1961
 GEN. CONT. SAME TYPE OF STRUCTURE DWELLING
 PERMIT NO. 4398 LEGAL DESCRIPTION Lot 15, Blk. 3, Fremont Estates

LOCATION _____	FIREPLACE FTS. _____	PLUMBING CONT. <u>Winters</u>	TEMP. POLE CONT. _____
FOOTINGS <u>5-17-61</u>	PIERS _____	PERMIT NO. <u>3817</u> DATE <u>11-12-61</u>	PERMIT NO. _____ DATE _____
FOUND _____	SLAB <u>6-6-61</u>	HEAT & VENT. CONT. <u>Winters</u>	INSPECTION _____ DATE _____
FLOOR <u>6-6-61</u>	BASE PLATES _____	PERMIT NO. <u>490</u> DATE <u>11-24-61</u>	ELECTRICAL CONT. <u>Winters</u>
ANCHOR BOLTS _____	WALL STEEL _____	SEWER CONT. <u>Winters</u>	PERMIT NO. <u>2632</u> DATE <u>5-16-61</u>
COLUMN STEEL _____	ROUGH SOIL <u>Winters 11-20-61</u>	PERMIT NO. <u>3817</u> DATE <u>10-12-61</u>	OUTLETS <u>4</u>
BEAM STEEL _____	ROUGH WATER <u>Winters 11-20-61</u>	ROUGH GAS _____	MOTORS _____ H.P. _____
FRAMING <u>Winters 7-25-61</u>	TOP-OUT <u>Winters 3-28-62</u>	AC ROUGH DUCT <u>Self 7-14-61</u>	SLAB _____
ROOF SHEATHING <u>Winters 7-7-61</u>	REF. ROUGH PIPING _____	SEWER _____	ROUGH <u>Call 7-20-61</u>
STEEL FABRICATION _____	SEWER _____	SEPIC TANK _____	FINAL ROUGH _____
STEEL CONNECTION _____	SEWER _____	FINAL PLUMBING <u>Winters 5-24-62</u>	FIXTURES CONT. <u>Winters</u>
LATHING _____	SEWER _____	FINAL GAS _____	PERMIT NO. <u>2632</u> DATE <u>5-16-61</u>
BACKING _____	SEWER _____	FINAL HEATING _____	FIXTURES <u>4</u>
PLASTER SCRATCH _____	SEWER _____	FINAL AIR COND. <u>Self 10-20-61</u>	FINAL FIXTURE _____
PLASTER BROWN _____	SEWER _____	FINAL REFRIG. _____	URBAN REDEVELOPMENT APPROVAL _____
FINAL BLDG. <u>Winters</u>	SEWER _____		
GRADING & DRAINAGE _____	SEWER _____		
ON-SITE PARKING _____	SEWER _____		
ENG APPROVAL OF OFF-SITE IMPROVEMENTS _____	SEWER _____		

APPROVED FOR OCCUPANCY Winters 10-20-61
 INSPECTOR _____ DATE _____
 APPROVED FOR METER _____
 PLEASE NOTE REMARKS ON REVERSE SIDE 512 DONNER ST. LOG# T-32 AREA _____

Department of Building & Safety
 City of Las Vegas, Nevada

Special Kardex
 Elec. only, Plbg. only, A.C. only

Owner M & S Refregation Address 512 Donner Street Date: 8-26-76
 Contractor West Electric Permit No. 2076
 Lot _____ Block _____ Subdivision _____

Electric Only	Plumbing Only	Heat & Vent. A. C. Only
Contractor _____	Contractor <u>Winters</u>	Contractor <u>M & S</u>
Permit No. _____	Permit No. _____	Permit No. <u>940</u>
Lab _____	Rough Soil _____	A.C. Rough Duct _____
Rough Elect _____	Rough Water _____	Ref. Rb. Piping _____
Final Rough _____	Top Out _____	Rough Gas _____
Final Fixture _____	Rough Gas _____	Final Refrig _____
Final Elec <u>AD 9-26-76</u>	Final Plbg. _____	Final Air Cond <u>KCAF-3176</u>
Temp. Service _____	Final Gas _____	Final Gas <u>Kin 8-31-76</u>
	Final Sewer _____	
	Final Septic Tank _____	

23.06 D

Address 512 Donner Street

Log No. _____

Area _____

DEPARTMENT OF BUILDING & SAFETY
CITY OF LAS VEGAS, NEVADA

KARDEX CARD
FENCE & RETAINING
WALLS

OWNER Dewey Vaughn ADDRESS 512 Donner St. DATE 9-24-64

CONTRACTOR Owner PERMIT NO. 27881

LOT 15 BLOCK 1 SUBDIVISION Fremont Estates #1 Block fence

Fence (wire, wood, etc.)	Walls (masonry, rock, etc.)
Location _____	Location _____
Final Inspection _____	Footings _____
	Wall Steel 1st _____ 2d _____ 3d _____
	Final Inspection <u>8-19-65</u>
Retaining Wall (masonry)	Retaining Wall (concrete)
Location _____	Location _____
Footings _____	Footings _____
Wall Steel 1st _____ 2d _____ 3d _____	Wall Steel 1st _____ 2d _____ 3d _____
Bond Beam 1st _____ 2d _____ 3d _____	Final Inspection _____
Final Inspection _____	

29.14 B

ADDRESS 512 Donner St. LOG NO. _____ AREA _____

1. *W. Thomas Francis* 11-8-84

CITY OF LAS VEGAS, NEVADA

LOG NO. & AREA: DATE: CONST. VAL. \$ 6127.00

DEPARTMENT OF BUILDING AND SAFETY 010-851-012 BUILDING PERMIT
PHONE 386-6251 FOR: Remodel, Additions, Misc. Residential Const.

ADDRESS OF CONSTRUCTION 512 DONNER ST OWNER D. CLOTHIER

CONTRACTOR CURTIS CONSTRUCTION STATE LICENSE NO. 012787 CITY LICENSE NO. 39121

LOT(S) 15 BLOCK 1 SUBDIVISION FREMONT ESTATES #1 ZONE R-1

PROPOSED CONSTRUCTION: FAMILY ROOM + STORAGE USE: FAMILY RESIDENTIAL
BUILDING PERMIT NO. 3005 ELECTRIC PERMIT NO. PLUMBING PERMIT NO. AIR COND. PERMIT NO.

ADD'L. PERMITS REQ'D.: Air Cond. Elec. Plumbing Signs Paving Fence
Incinerators Fire Sprinkling System Off-Site Permits

MATERIALS OF CONSTRUCTION: 390 Wood Frame Concrete-Block Reinforced Concrete Steel Frame
SQUARE FEET OF FLOOR AREAS: 1st 390 (2 1/2 x 19) 2nd 3rd Other TOTAL SQ. FT. 390

ARCHITECT: ENGINEER: NO. of UNITS 1 NO. of STORIES 2

OTHER INSPECTIONS AND FEES 1. SINGLE STORY 2 ALL HAB. RMS

- Inspections outside of normal business hours = \$25.00 per hour (minimum charge three hours)
- Re-inspection fee during normal business hours assessed under provisions of TABLE 3-A of the Uniform Building Code = \$15.00 per hour
- Inspections during normal business hours for which no fee is specifically indicated = \$15.00 per hour (minimum charge one half hour)
- Additional plan review required by changes, additions or revisions to approved plans = \$25.00 per hour (minimum charge two hours)

CONDITIONS OF THE PERMIT:

- I agree to call the City Building Department for inspections before concrete is poured, before rough wiring, electrical, plumbing, framing is covered. Also for air conditioning, dry wall and sheathing inspection.
- I agree that when the job is completed that I will call for final inspection before occupancy.
- I agree to perform all construction in accordance with City Ordinances and Building Codes.
- The Contractor's signature below denotes authority from the owner to sign in his behalf and that the owner is aware of all requirements of this application and permit. Separate permits must be taken out for work outlined above this agreement.
- I have read and understand the contents of this application and permit. I hereby state that the information I have supplied on this application is true and correct.

Approval for the work under this permit will be given only after these and debris have been removed from job site and public right of way.

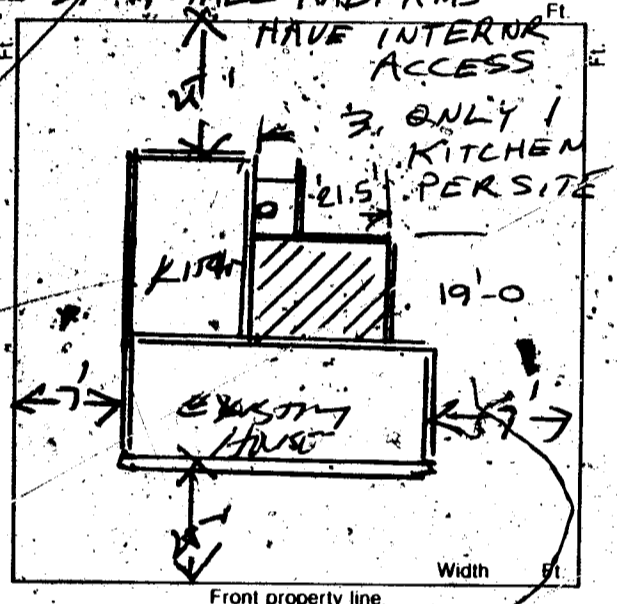

BY: Curtis One
I HEREBY DECLARE THAT I AM THE LEGAL OWNER OF THE ABOVE PROPERTY. OWNER

BY: A. V. Bush AGENT
DATE: 11/7/84

PLANNING DEPT. M.J. DATE: 11/7/84
BUILDING DEPT. DATE:

PLUMBING	FEE	ELECTRICAL	FEE
WATER DISTRIBUTION		RECEPTACLE SWITCH	
SEWER SYSTEM - NEW OR MODIFICATION		EACH LIGHT FIXTURE OR SOCKET	
FIXTURES - WATER SOFTENER, H.W. HEATER		SPECIAL OUTLET, APPLIANCE ETC	
GARBAGE DISPOSAL - WASHER (DISH OR CLOTHES)		ELECTRICAL SERVICE OR PANEL	
FUEL PIPING		A.C. UNIT OR MOTORS	
GAS APPLIANCE OR A.C. UNIT		2310 - 2402	TOTAL
IRRIGATION SYSTEM		MISC.	
2310 - 2403	TOTAL		
AIR CONDITIONING	FEE		
NEW UNIT			
HEATERS - WALL, CEILING OR FLOOR			
EVAPORATIVE COOLER			
2310 - 2405	TOTAL		

PLAN REVIEW FEE
BLDG. PERMIT FEE 62.50
TOTAL FEES 62.50

RECORDED**
SFD 62.50
CASH 62.50
3005A000 12:35

PERMIT EXPIRES 180 DAYS AFTER ABANDONMENT OF WORK

Dana Hoesly 11-21-84

CITY OF LAS VEGAS, NEVADA

LOG NO. & AREA _____ DATE _____ CONST. VAL. \$ _____

DEPARTMENT OF BUILDING AND SAFETY
PHONE 386-6251

PLUMBING PERMIT

ADDRESS OF CONSTRUCTION 512 Donner St. OWNER Dale Clithier

CONTRACTOR Borlase Plumbing Company STATE LICENSE NO. 018159 CITY LICENSE NO. C11282294334

LOT(s) _____ BLOCK _____ SUBDIVISION _____ ZONE _____

PROPOSED CONSTRUCTION: RAW GAS LIVE TO ADD USE: SFD
PLUMBING PERMIT NO. 3294

Approval for the work under this permit will be given only after refuse and debris have been removed from job site and public right of way.

UNITS	DESCRIPTION	FEE	TOTAL
PERMIT ISSUANCE			
1	For Issuing Each Permit	10.00	10.00
	For Issuing Each Supplemental Permit	4.50	
FIXTURE CHARGE			
	Bathub, Shower, Lavatory, Toilet, Urinal EA	2.00	
	Floor Drain, Floor Sink, Wash Tray, Sink EA	2.00	
	Garbage Disposal, Clothes Washer, Dishwasher (residential) EA	2.00	
	Garbage Disposal (commercial) EA	8.00	
	Clothes Washer, Dishwasher (commercial) EA	2.00	
	Clothes Dryer (gas) (venting)	2.00	
	Dental Unit	8.00	
	Drinking Fountain	2.00	
	Refrigerator, Ice Maker, Water Dispenser	2.00	
	Any other water using equipment, Attached Coffee Makers, Ice Makers	2.00	
	Hot Water Heater (Gas or Electric) EA	2.00	
SEWER SYSTEM			
	New Replacement, Modification, or Any Drainage Work	10.00	
	Grease or Sand Trap or Interceptor	2.00	
	Trailer Trap (rental parks)	5.00	
WATER SOFTENERS			
	Non Permanent Type (rental)	2.00	
	Permanent Type (connected to drain)	2.00	
SWIMMING POOLS			
	Private or Wading Pool (including spa)	20.00	
	Public or Semi-Public	30.00	
	Spas - Preformed (private)	10.00	
	Spas - Preformed (commercial)	20.00	
WATER DISTRIBUTION SYSTEM			
	Single Family Dwelling	6.00	
	Multi Family Dwelling	6.00	
	Plus Each Dwelling Unit	3.00	
	Commercial Building per floor	3.00	
	Plus Each Unit (leased space or office)	2.00	
	Hotel or Motel	8.00	
	Plus Each Unit	3.00	
	Trailer Park	30.00	
	Plus Each Space	2.00	
	Irrigation	8.00	
FUEL PIPING SYSTEM			
1	Single Family Dwelling	6.00	6.00
	Multi Family Dwelling	10.00	
1	Plus Each Unit	2.00	2.00
	Commercial Building (per floor)	6.00	
	Plus Each Unit (leased space or office)	6.00	

UNITS	DESCRIPTION	FEE	TOTAL
	Medium Pressure Gas System (plan check)	12.00	
	Each Gas Appliance (any type)	2.00	
	Standby Emergency (generating engines)	5.00	
	Steam Boilers	5.00	
	Service Station Fuel Tank and Piping System	10.00	
	Fuel Tanks (ea)	10.00	
AUTOMATIC FIRE EXTINGUISHING SYSTEM			
	Underground Piping	20.00	
	Distribution Piping (per foot)	.05	
	Sprinkler Head (each)	.20	
	In Range Hood and Vent	10.00	
	Dry Standpipe System		
	Piping	75.00	
	Each Outlet	2.00	
	Wet Standpipe System		
	Piping	10.00	
	Fire Hose Cabinet	2.00	
SOLAR ENERGY SYSTEMS			
	Collectors (including piping) (per collector)	5.00	
	Storage Tanks (each)	5.00	
PIPELINE CONTRACT			
	For Onsite Sewer, Gas or Water Contract Value Fee based on Building Code Permit Valuation Chart		
OTHER INSPECTIONS AND FEES:			
	Inspections outside of normal business hours (minimum charge— three hours)	25.00 per hour	
	Reinspection fee assessed under provisions of TABLE 3-A of the Uniform Building Code = \$15.00 EACH	15.00 each	
	Inspections for which no fee is specifically indicated (minimum charge — one-half hour).	15.00 per hour	
	Additional plan review required by changes, additions or revisions to approved plans (minimum charge two hours)	15.00 per hour	

Plumbing permit fees may be computed the same as building permit fees by using the cost of installation for valuation amount when such work is not included in the above schedule.

SEWER # 7114-3654 11/21/84 CONNECTION

RECEIPT
0007
FLBG 18.00
CHK 18.00
3294A000 10:32

I hereby certify that I have carefully examined and read the above application, that the same is true and correct, and that the work herein described is to be done in accordance with all the provisions of the applicable Ordinances of the City of Las Vegas, Nevada and the State Laws, whether herein specified or not.
2310-2403

SIGNED: Borlase Plumbing Company 97 CONTRACTOR MASTER CARD NO.
BY: [Signature] Owner
P. Alfano Registered Master Plumber, Spec. Contr. or Owner
BUILDING DEPT. 11-20-84 DATE

FIXTURES _____ X _____
FEE _____
PERMIT FEE 10.00
TOTAL FEES 18.00

383 Permit Expires 180 Days After Abandonment of Work

MUST BE MACHINE VALIDATED

Alona Hovely

12-11-84

CITY OF LAS VEGAS, NEVADA

LOG NO. & AREA _____ DATE 11/29/84 CONST. VAL. \$ _____

DEPARTMENT OF BUILDING AND SAFETY

PHONE 386-6251

ELECTRICAL PERMIT

ADDRESS OF CONSTRUCTION: 512 DOWNER OWNER: DALE CLOTHIER

CONTRACTOR: MJM ELECTRIC STATE LICENSE NO. 18997 CITY LICENSE NO. _____

LOT(S) _____ BLOCK _____ SUBDIVISION _____ ZONE _____

PROPOSED CONSTRUCTION: Room ADDITION USE: _____

ELECTRIC PERMIT NO. 3458

Approval for the work under this permit will be given only after refuse and debris have been removed from job site and public right of way.

UNITS	DESCRIPTION	FEE	TOTAL
PERMIT ISSUANCE			
	For Issuing Each Permit	10.00	10
	Supplemental Fee	1.50	
APPLIANCE CHARGE			
11	Receptacle 8 Switch 3	40	440
2	Each Light Fixture or Socket	30	60
	EACH OUTLET FOR: Dishwasher, Garbage Grinder, Trash Compactor, G.F.L., Clothes Washer, Dryer, Electric Range, Ovens, Smoke Detector, Special Purpose, Water Heater, Space Heater, Blast Coil Heater (PER K W), Mercury Lamp, Quartz Lamp, Sodium Lamp	70	
	X-Ray Unit	10.00	
	Area Lighting (First 3,000 Watts)	8.00	
	Each Additional 1,000 Watts	3.00	
	Motors (1/2 HP And Over) Transformers Welders, Generators		
	First H.P. For each Unit	3.00	
	First KVA For Each Unit	3.00	
	Each Additional H.P. or KVA	3	
	Temporary power or Pole	6.00	
	Electric Service (Incl'd First Meter)	6.00	
	Up to 200 AMP		
	400 AMP And 600 AMP	12.50	
	Over 600 AMP To 1200 AMP	25.00	
	Over 1200 AMP	50.00	
	Each Additional Meter Socket	50	
	Sub Panel (Each)	3.00	
	Swimming Pool (Residential)	20.00	
	Swimming Pool (Semi-Public)	30.00	
	Spas	8.00	
	Recreational Vehicle Spaces (Each)	3.00	
	Busways-Trolley or Plug-in (Ea. 100 Ft.)	3.00	

UNITS	DESCRIPTION	FEE	TOTAL
	Gasoline Dispenser	2.00	
	All Misc. Electric		
	Permanent AC Unit (Pkg. Units)	3.00	
	Each Air Handler	1.00	
LOW VOLTAGE INSTALLATIONS			
	Speaker Outlets (Each)	30	
	Signal or Alarm Outlets (Each)	30	
	Amplifiers	2.00	
	Control Panel	50	
	TV Master System	30	
	Telephone or Computer Outlet	30	
OTHER INSPECTIONS AND FEES:			
	Inspections outside of normal business hours (minimum charge - three hours)	25.00 per hour	
	Reinspection fee assessed under provisions of TABLE 3 A of the Uniform Building Code = \$25.00 EACH	25.00 each	
	Inspections for which no fee is specifically indicated (minimum charge - one-half hour)	15.00 per hour	
	Additional plan review required by changes, addi- tions or revisions to approved plans (minimum charge - one-half hour) Afterwork hours - \$25.00 per hour - minimum 2 hours	15.00 per hour	
	Starter Permit		
	Contract Price or Cost of Installation		
	Misc.		
CONDUIT ONLY			

Electrical permit fees may be computed the same as building permit fees by using the cost of installation for valuation amount when such work is not included in the above schedule.

2310-2402 11/29/84

RECEIPT

0004

ELEC 15.00

CHEK 15.00

3458A000 13:12

I hereby certify that I have carefully examined and read the above application, that the same is true and correct, and that the work herein described is to be done in accordance with all the provisions of the applicable Ordinances of the City of Las Vegas, Nevada and the State Laws, whether herein specified or not.

SIGNED Bud Waldsart CONTRACTOR MASTER CARD # 80

BY Dave Spec. Contr. of Owner DATE 11/29/84

PERMIT FEE _____
TOTAL FEES 15.00

3/83

Permit Expires 180 Days After Abandonment of Work

MUST BE MACHINE VALIDATED

Debbie Ingraham 1-28-85

OWNER	D. Clothier	ADDRESS	512 Donner St.
DATE	11-8-84	GEN. CONT.	Curtis Const.
TYPE OF STRUCTURE	family rm. & stor.	PERMIT No.	3005
LEGAL DESCRIPTION	15; 1; Fremont Est.	LOG No.	
APPROVED FOR OCCUPANCY & METER			
BUILDING		MECHANICAL	
Location & Footing	9-21-14-84	Plumbing Cont.	Curtis Const.
Concrete Slab Floor		Permit No.	3294
Fireplace Footing		Htg / Vt. / A.C. Cont.	
Chimney Steel		Permit No.	
Vert. Steel Reinf.		Date	
Horiz. Steel Reinf.	9-21-14-84	Sewer Cont.	
Framing	BM 12-3-84	Permit No.	
Ext. Lath		Date	
Roof Sheathing	BM 11-27-84	Rough Soil	
Ext. Brown		Rough Water	
Insulation	BM 12-3-84	Top Out	
Drywall	BM 12-14-84	Rough Gas	BM 12-5-84
Final Building	BM 12-14-84	A/C Rough Duct	
Appr. for Occu.	11-25-85	Final Plumbing	BM 12-25-84
		Final Gas	BM 12-19-84
		Final Air Cond.	
		Final Sewer	
ELECTRICAL		REMARKS	
Temp. Pole cont.			
Permit No.			
Inspection			
Electrical Cont.	444 Elec		
Permit No.	3458		
Rough	BM 11-14-84		
Final Electrical	BM 11-30-84		
Temporary Service	11-25-85		

PLEASE NOTE ADDITIONAL REMARKS ON REVERSE SIDE

DEPT. OF BLDG. & SAFETY
CITY OF LAS VEGAS
REV. 82-3-28