

2306 El Cerrito Circle

L21 B3 Char Hgts Tr No 51-A Unit 2 Zone RPD-8

M. Gatewood 3-27-79

CITY OF LAS VEGAS, NEVADA

28-01
T-38-3

LOG NO. & AREA

CONST. VAL. \$ 26,600

DEPARTMENT OF PUBLIC SERVICES
DIVISION OF BUILDING AND SAFETY

APPLICATION & BUILDING PERMIT - 101
Dwellings, Duplexes, Misc. Residential Const.

ADDRESS OF CONSTRUCTION: 2306 El Cerrito Circle

OWNER: The Plaster-Becker Company

LOT(s) 21 BLOCK 3 SUBDIVISION Charleston Heights Tract No. 51A Unit 2 ZONE 14925

Existing structure on lot: Dwelling Accessory Bldgs. Vacant Lot Other

PROPOSED CONSTRUCTION: Single family residence w/2 car garage USE: Residence

MATERIALS OF CONSTRUCTION: Wood Frame Concrete Block Reinforced Concrete Steel Frame

SQUARE FEET OF FLOOR AREAS: 1st 1048 2nd 3rd Other 440 TOTAL SQ. FT. 1488

FIRE ZONE: 3 Occupancy Group R3 + M1 CONST. TYPE: VN

ARCHITECT: Charles Deik ENGINEER: G.C. Wallace Engineering NO. OF UNITS 1 NO. OF STORIES 1

Plans Submitted: Yes No Calculations Submitted: Yes No Sewer Fee Req'd: Yes No

CONTRACTOR: Richard H. Plaster STATE LICENSE # 14371 CITY LICENSE # 14322

ADD'L PERMITS REQ'D.: Air Cond. Elec. Plumbing Signs Paving Fence Public Walks Curb-gutters
Incinerator Fire Sprinkling System

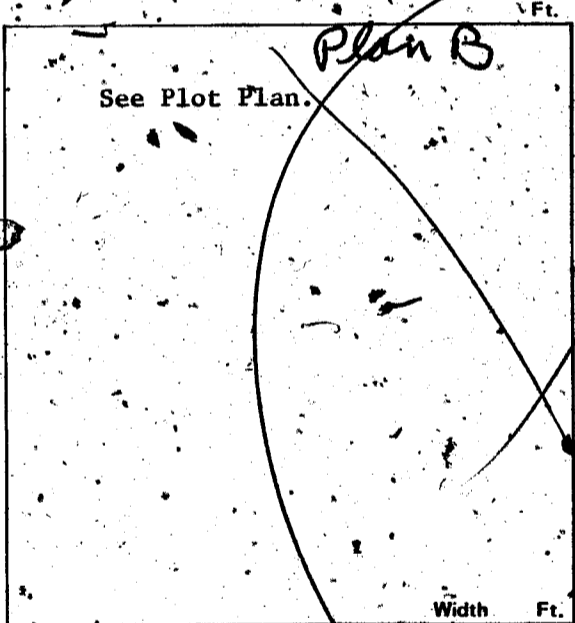

CONDITIONS OF THE PERMIT:

- I agree to call the City Building Department for inspections before concrete is poured, before rough wiring, electrical plumbing, framing is covered. Also for Air conditioning, drywall and sheathing inspection.
- I agree that when the job is completed that I will call for final inspection before occupancy.
- I agree to perform all construction in accordance with City Ordinances and Building Codes.
- The Contractor's signature below denotes authority from the owner to sign in his behalf and that the owner is aware of all requirements of this application and permit. Separate permits must be taken out for work outlined above this agreement.
- I have read and understand the contents of this application and permit. I hereby state that the information I have supplied on this application is true and correct.

Approval for the work under this permit will be given only after refuse and debris have been removed from job site and public right of way.

SIGNED: Richard H. Plaster Contractor

BY: Richard H. Plaster Agent or Owner

PLANNING DEPT. [Signature] Date: 10/24/78

PUBLIC WORKS DEPT. [Signature] Date: 10/30/78

BUILDING DIVISION: [Signature] Date: 10/30/78

PERMIT NO.: 11329-20 PERMIT FEE \$ 374.11

154-01-220

RECEIPT

MUST BE MACHINE VALIDATED

H. Gatewood 3-27-79

28-01
7-38-3

CITY OF LAS VEGAS, NEVADA

LOG NO. & AREA 28-01 7-38-3 CONST. VAL. \$ 26600

DEPARTMENT OF PUBLIC SERVICES
DIVISION OF BUILDING AND SAFETY

APPLICATION & BUILDING PERMIT - 10
Dwellings, Duplexes, Misc. Residential Const.

ADDRESS OF CONSTRUCTION 2306 El Cerrito Circle OWNER: The Plaster Becker Company

LOT(s) 21 BLOCK 3 SUBDIVISION Charleston Heights Tract No. 51A Unit 2 ZONE R3-28

Existing structure on lot: Dwelling Accessory Bldgs. Vacant Lot Other

PROPOSED CONSTRUCTION: Single family residence w/2 BR USE: Residence

MATERIALS OF CONSTRUCTION: Wood Frame Concrete Block Reinforced Concrete Steel Frame

SQUARE FEET OF FLOOR AREAS: 1st 1048 2nd 0 3rd 0 Other 440 TOTAL SQ. FT. 1488

FIRE ZONE: 3 Occupancy Group R3 + M1 CONST. TYPE: VN

ARCHITECT: Charles Delk ENGINEER: G.C. Wallace Engineering NO. OF UNITS 1 NO. OF STORIES 1

Plans Submitted: Yes No Calculations Submitted: Yes No Sewer Fee Req'd. Yes No

CONTRACTOR: Richard H. Plaster STATE LICENSE # 14371 CITY LICENSE # 14322

ADD'L. PERMITS REQ'D.: Air Cond. Elec. Plumbing Signs Paving Fence Public Walks Curb gutters
Incinerator Fire Sprinkling System

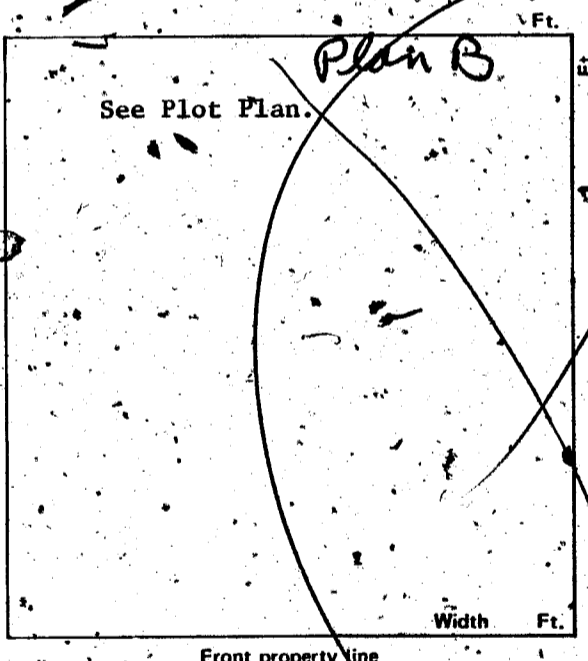

CONDITIONS OF THE PERMIT:

- I agree to call the City Building Department for inspections before concrete is poured, before rough wiring, electrical, plumbing, framing is covered. Also, for Air conditioning, drywall and sheathing inspection.
- I agree that when the job is completed that I will call for final inspection before occupancy.
- I agree to perform all construction in accordance with City Ordinances and Building Codes.
- The Contractor's signature below denotes authority from the owner to sign in his behalf and that the owner is aware of all requirements of this application and permit. Separate permits must be taken out for work outlined above this agreement.
- I have read and understand the contents of this application and permit. I hereby state that the information I have supplied on this application is true and correct.

Approval for the work under this permit will be given only after refuse and debris have been removed from job site and public right of way.

SIGNED: Richard H. Plaster Contractor

BY: Richard H. Plaster Agent or Owner

PLANNING DEPT.: [Signature] Date: 10-24-78

PUBLIC WORKS DEPT.: [Signature] Date: 10/30/78

BUILDING DIVISION: WR7 Date: 10/30/78

PERMIT NO.: 11329-20-374-117 PERMIT FEE \$ 117

154-01-220

RECEIPT

MUST BE MACHINE VALIDATED

H. Gatewood 3-27-79

CITY OF LAS VEGAS, NEVADA

DEPARTMENT OF PUBLIC SERVICES - AIR CONDITIONING APPLICATION & PERMIT
 DIVISION OF BUILDING AND SAFETY

ADDRESS OF CONSTRUCTION: 2306 El Cerrito Circle OWNER'S NAME: Plaster-Becker Company

CIRCLE: Addition; Remodel; New Bldg; TYPE OF BLDG.: SFD APT. COMM: PUBLIC

CONTRACTOR'S NAME: Central Air Conditioning STATE LICENSE # 11997 CITY LICENSE # 00057

UNITS	DESCRIPTION	FEE	TOTAL	UNITS	DESCRIPTION	FEE	TOTAL
	Unit heater - floor, wall or suspended	4.00			EVAPORATIVE COOLERS:		
	FOR EACH FORCED-AIR OR GRAVITY-TYPE FURNACE OR BURNER INCLUDING DUCTS AND VENT ATTACHED TO SUCH APPLIANCES:				5 outlets or under	3.00	
	Up to and including 100,000 B.t.u.'s	4.00			Over 5 and up to and including 10	5.00	
	Over 100,000 B.t.u.'s	6.00			Each additional outlet over 10	.25	
	FOR EACH HEATING APPLICATION, REFRIGERATION UNIT, COMFORT COOLING AND HEATING UNIT, ABSORPTION UNIT, COMPRESSOR OR BOILER:				VENTILATION:		
1-2	Up to and including 3 ton or horsepower, or absorption system up to and including 100,000 B.t.u.'s	4.00	4.00		For each fan connected to a single duct	1.00	
	Over 3 ton or 3 horsepower up to and including 10,000 B.t.u.'s up to and including 250,000 B.t.u.'s	7.00			For each commercial or industrial ventilation system	5.00	
	Over 10 ton or 10 horsepower up to and including 30,000 B.t.u.'s up to and including 1,000,000 B.t.u.'s	12.00			For each commercial kitchen hood	5.00	
	Over 30 ton or 30 horsepower up to and including 50,000 B.t.u.'s up to and including 1,700,000 B.t.u.'s	30.00			MISCELLANEOUS:		
	Over 50 ton or 50 horsepower, or absorption system over 1,700,000 B.t.u.'s	30.00			For each water cooling tower	8.00	
	FOR EACH AIR HANDLING UNIT INCLUDING DUCTS ATTACHED THERETO:				Duct work only - each opening	.25	
	Up to and including 10,000 CFM	2.00			For installation or relocation of each commercial or industrial incinerator	15.00	
	Over 10,000 CFM	4.00			Gas piping related to the air cond. work in single family dwelling only	3.00	
					For each appliance, piece of equipment, any mechanical work or alteration or replacement not included in this schedule, the permit fee shall be computed the same as building permit fees by using the cost of installation for the valuation amount.		
					FOR THE ISSUANCE OF EACH PERMIT		3.00
					TOTAL PERMIT FEE \$		7.00

I hereby certify that I have carefully examined and read the above application; that the same is true and correct; and that the work herein described is to be done in accordance with all the provisions of the applicable Ordinances of the City of Las Vegas, Nevada and the State Laws, whether herein specified or not.

Approval for the work under this permit will be given only after refuse and debris have been removed from job site and public right of way.

SIGNED W. McNeill Date 11-29-78
 Air Conditioning Contractor - Owner

BUILDING DIVISION B.D. Date 11-29-78

PERMIT NO. 11208-20 PERMIT FEE \$ 7.00

RECEIPT

MUST BE MACHINE VALIDATED

A. Gatewood 3-27-79

CITY OF LAS VEGAS, NEVADA

DEPARTMENT OF PUBLIC SERVICES - AIR CONDITIONING APPLICATION & PERMIT DIVISION OF BUILDING AND SAFETY

ADDRESS OF CONSTRUCTION: 2306 El Cerrito Circle OWNER'S NAME: Plaster-Becker Company

CIRCLE: Addition; Remodel; New Bldg. TYPE OF BLDG.: SFD APT. COMM: PUBLIC

CONTRACTOR'S NAME: Central Air Conditioning STATE LICENSE # 11997 CITY LICENSE # 00057

UNITS	DESCRIPTION	FEE	TOTAL	UNITS	DESCRIPTION	FEE	TOTAL
	Unit heater - floor, wall or suspended	4.00			EVAPORATIVE COOLERS:		
	FOR EACH FORCED-AIR OR GRAVITY-TYPE FURNACE OR BURNER INCLUDING DUCTS AND VENT ATTACHED TO SUCH APPLIANCES:				5 outlets or under	3.00	
	Up to and including 100,000 B.t.u.'s	4.00			Over 5 and up to and including 10	5.00	
	Over 100,000 B.t.u.'s	6.00			Each additional outlet over 10	.25	
	FOR EACH HEATING APPLICATION, REFRIGERATION UNIT, COMFORT COOLING AND HEATING UNIT, ABSORPTION UNIT, COMPRESSOR OR BOILER:				VENTILATION:		
1-2	Up to and including 3 ton or horsepower, or absorption system up to and including 100,000 B.t.u.'s	4.00	4.00		For each fan connected to a single duct	1.00	
	Over 3 ton or 3 horsepower up to and including 10,000 B.t.u.'s up to and including 250,000 B.t.u.'s	7.00			For each commercial or industrial ventilation system	5.00	
	Over 10 ton or 10 horsepower up to and including 30,000 B.t.u.'s up to and including 1,000,000 B.t.u.'s	12.00			For each commercial kitchen hood	5.00	
	Over 30 ton or 30 horsepower up to and including 50,000 B.t.u.'s up to and including 1,700,000 B.t.u.'s	20.00			MISCELLANEOUS:		
	Over 50 ton or 50 horsepower, or absorption system over 1,700,000 B.t.u.'s	30.00			For each water cooling tower	8.00	
	FOR EACH AIR HANDLING UNIT INCLUDING DUCTS ATTACHED THERETO:				Duct work only - each opening	.25	
	Up to and including 10,000 CFM	2.00			For installation or relocation of each commercial or industrial incinerator	15.00	
	Over 10,000 CFM	4.00			Gas piping related to the air cond. work in single family dwelling only	3.00	
					For each appliance, piece of equipment, any mechanical work or alteration or replacement not included in this schedule, the permit fee shall be computed the same as building permit fees by using the cost of installation for the valuation amount.		
					FOR THE ISSUANCE OF EACH PERMIT	3.00	
					TOTAL PERMIT FEE \$	7.00	

I hereby certify that I have carefully examined and read the above application; that the same is true and correct; and that the work herein described is to be done in accordance with all the provisions of the applicable Ordinances of the City of Las Vegas, Nevada and the State Laws, whether herein specified or not.

Approval for the work under this permit will be given only after refuse and debris have been removed from job site and public right of way.

SIGNED *John McCall* Date 11-29-78
Air Conditioning Contractor - Owner

BUILDING DIVISION B.D. Date 11-29-78

PERMIT NO. 11208-20 PERMIT FEE \$ 7.00

RECEIPT

MUST BE MACHINE VALIDATED

M. Gatewood 3-27-79

CITY OF LAS VEGAS, NEVADA

DEPARTMENT OF PUBLIC SERVICES - APPLICATION AND PERMIT FOR PLUMBING
 DIVISION OF BUILDING AND SAFETY

ADDRESS OF CONSTRUCTION: 2306 El Cerrito Cir OWNER'S NAME: Plaster Becker

CIRCLE: New Bldg. Add'n.; Remodel; TYPE OF BLDG.: SED APT. PUBLIC COMM.

CONTRACTOR'S NAME: Ray Plumbing Inc. STATE LICENSE # 6025A CITY LICENSE # 8036

UNITS	DESCRIPTION	FEE	TOTAL
1	Bathtub	1.00	1.00
1	Shower	1.00	1.00
2	Lavatory	1.00	2.00
2	Toilet	1.00	2.00
	Urinal	1.00	
	Floor Drain	1.00	
	Floor Sink	1.00	
	Wash Tray	1.00	
1	Sink	1.00	1.00
1	Garbage Disposal	1.00	1.00
	Garbage Disposal (comm.)	3.00	
1	Clothes Dryer (gas)	1.00	1.00
1	Clothes Washer	1.00	1.00
	Clothes Washer (comm.)	5.00	
1	Dishwasher	1.00	1.00
	Dishwasher (commercial)	5.00	
	Dental Unit	10.00	
	Drinking Fountain	1.00	
	Any Water using Equipment	1.00	
1	Water Heater (gas) (elect.)	1.00	1.00
1	Sewer System - New, Replacement, or any Drainage System	4.00	4.00
	Grease or Sand Trap	2.00	
	Trailer Trap	2.00	
	Septic Disposal System	4.00	
WATER SOFTENERS			
	Nonpermanent Type	4.00	
	Permanent Type (connected to Drainage)	5.00	
SWIMMING POOLS			
	Private or Wading Pool	10.00	
	Public or Semi public	20.00	

UNITS	DESCRIPTION	FEE	TOTAL
WATER DISTRIBUTION SYSTEM			
1	Single Family Dwelling	4.00	4.00
	Multiple Family Dwelling plus each unit	4.00	
	Commercial Bldg. per floor	2.00	
	Hotel or Motel plus each bath	6.00	
	Trailer Park plus each space	4.00	
	Irrigation	1.00	
GAS PIPING SYSTEM			
1	Single Family Dwelling	3.00	3.00
	Multiple Family Dwelling plus each unit	6.00	
	Commercial Bldg per floor plus each unit	1.00	
	Gas Appliance (any type)	3.00	
		1.00	1.00
AUTOMATIC FIRE EXTINGUISHING SYSTEM			
	Underground Piping	10.00	
	Distribution Piping ea. ft.	0.00	
	Sprinkler Head each	.10	
	In Range Hood and Vent	5.00	
DRY STANDPIPE SYSTEM			
	Piping	.50	
	Each Outlet	1.00	
WET STANDPIPE SYSTEM			
	Piping	5.00	
	Fire Hose Cabinet	1.00	
	MINIMUM PERMIT FEE	4.00	
PIPELINE CONTRACTOR: SECT. 14.B.P.F.S.			
TOTAL PERMIT FEES <u>241.00</u>			

I hereby certify that I have carefully examined and read the above application, that the same is true and correct, and that the work herein described is to be done in accordance with all the provisions of the applicable Ordinances of the City of Las Vegas, Nevada and the State Laws, whether herein specified or not.

Approval for the work under this permit will be given only after refuse and debris have been removed from job site and public right of way.

Signed: Troy Ray Date: 1-31-79
 Registered Master Plumber, Spec. Cont'r. or Owner
 Building Division: M.S. Date: 1/31/79
 Permit No. 0698-3 Permit Fee \$ 240.00

154-01-222

RECEIPT

MUST BE MACHINE VALIDATED

Sharon Ferreira April 16, 1979

CITY OF LAS VEGAS, NEVADA

DEPARTMENT OF PUBLIC SERVICES - ELECTRICAL APPLICATION & PERMIT
DIVISION OF BUILDING AND SAFETY

ADDRESS OF CONSTRUCTION: 2306 El Cerrito Circle - L21 B3 OWNER'S NAME: Charleston Heights 51A #2 Plaster-Becker

CIRCLE: New Bldg; Add'n.; Remodel; TYPE OF BLDG.: SFD. APT. PUBLIC COMM.

CONTRACTOR'S NAME: RIC Electric Co., Inc. STATE LICENSE # 13175 CITY LICENSE # C11-10628

NUMBER	FIXTURE OR INSTALLATION	UNIT PRICE	TOTAL
	Rm addition, catport or garage enclosure	4.00	
	Temporary power	4.00	
51	Light, receptacle or switch outlet	.20	10.20
	Wall or ceiling space heater	.35	
1	Garbage grinder outlet	.35	.35
1	Dishwasher outlet	.35	.35
1	Clothes dryer outlet	.35	.35
1	Automatic clothes washer	.35	.35
1	Electric range outlet	.35	.35
1	Electric water heater outlet	.35	.35
1	Special purpose outlet	.35	
	X-ray unit and its appurtenances	5.00	
	Watts of festoon lighting (Watts) First 3,000 watts for each additional thousand watts	4.00 1.50	
2	Horsepower each motor first horsepower or less for each additional horsepower	1.75 .35	1.75 .70
1	Electric service (including any single meter socket) for each additional socket	3.00 .35	3.00
	Air conditioning service	1.50	
	Each KW(KVA) Generator (Transformer, Welder) First 100 KVA for each additional KW(KVA)	2.00 .01	
	Speaker, signal or alarm outlet	.15	
	Amplifiers	.50	
	Control panels	.25	
	Main control racks	1.00	
	T.V. and radio antennas-master system only	.75	
	Minimum fee for any permit	4.00	
	TOTAL FEE		17.75

Approval for the work under this permit will be given only after refuse and debris have been removed from job site and public right of way.

I hereby certify that I have carefully examined and read the above application; that the same is true and correct; and that the work herein described is to be done in accordance with all the provisions of the applicable Ordinances of the City of Las Vegas, Nevada and State laws, whether herein specified or not.

SIGNED: [Signature] DATE: _____
 MASTER (ELECTRICIAN) (TECHNICIAN) (OWNER)

BUILDING DIVISION: U.S. DATE: 4-10-79

PERMIT NO.: 2885-10 PERMIT FEE: \$ 17.75

RECEIPT

MUST BE MACHINE VALIDATED

G. Gatewood 9-26-79

CITY OF LAS VEGAS, NEVADA

DEPARTMENT OF PUBLIC SERVICES - APPLICATION AND PERMIT FOR PLUMBING
DIVISION OF BUILDING AND SAFETY

ADDRESS OF CONSTRUCTION: 2306 El Cerrito OWNER'S NAME: Michael Lampi

CIRCLE: New Bldg.; Add'n.; Remodel; TYPE OF BLDG.: SFD. APT. PUBLIC COMM.

CONTRACTOR'S NAME: Rain Soft Ppl. Co. Inc. STATE LICENSE # 13532 CITY LICENSE # 011-67421
0985

UNITS	DESCRIPTION	FEE	TOTAL
	Bathtub	1.00	
	Shower	1.00	
	Lavatory	1.00	
	Toilet	1.00	
	Urinal	1.00	
	Floor Drain	1.00	
	Floor Sink	1.00	
	Wash Tray	1.00	
	Sink	1.00	
	Garbage Disposal	1.00	
	Garbage Disposal (comm.)	3.00	
	Clothes Dryer (gas)	1.00	
	Clothes Washer	1.00	
	Clothes Washer (comm.)	5.00	
	Dishwasher	1.00	
	Dishwasher (commercial)	5.00	
	Dental Unit	10.00	
	Drinking Fountain	1.00	
	Any Water using Equipment	1.00	
	Water Heater (gas) (elect.)	1.00	
	Sewer System—New, Replacement, or any Drainage System	4.00	
	Grease or Sand Trap	2.00	
	Trailer Trap	2.00	
	Septic Disposal System	4.00	
WATER SOFTENERS			
	Nonpermanent Type	4.00	
1	Permanent Type (connected to Drainage)	5.00	
SWIMMING POOLS			
	Private or Wading Pool	10.00	
	Public or Semi-public	20.00	

UNITS	DESCRIPTION	FEE	TOTAL
WATER DISTRIBUTION SYSTEM			
	Single Family Dwelling	4.00	
	Multiple Family Dwelling plus each unit	4.00 2.00	
	Commercial Bldg. per floor	6.00	
	Hotel or Motel plus each bath	4.00 1.50	
	Trailer Park plus each space	20.00 1.00	
	Irrigation	4.00	
GAS PIPING SYSTEM			
	Single Family Dwelling	3.00	
	Multiple Family Dwelling plus each unit	6.00 3.00	
	Commercial Bldg. per floor plus each unit	5.00 3.00	
	Gas Appliance (any type)	1.00	
AUTOMATIC FIRE PROTECTING SYSTEM			
	Underground Piping	10.00	
	Distribution Piping ea. ft.	.01	
	Sprinkler Head each	.10	
	In Range Hood and Vent	5.00	
DRY STANDPIPE SYSTEM			
	Piping	50.00	
	Each Outlet	1.00	
WET STANDPIPE SYSTEM			
	Piping	5.00	
	Fire Hose Cabinet	1.00	
MINIMUM PERMIT FEE 4.00			
PIPELINE CONTRACTOR; SECT. 14-B.P.F. \$			
TOTAL PERMIT FEE \$ 5			

I hereby certify that I have carefully examined and read the above application; that the same is true and correct; and that the work herein described is to be done in accordance with all the provisions of the applicable Ordinances of the City of Las Vegas, Nevada and the State Laws, whether herein specified or not.

Approval for the work under this permit will be given only after refuse and debris have been removed from job site and public right of way.

Signed: [Signature] Date: 9/25/79
Registered Master Plumber, Spec. Cont'r. or Owner

Building Division: M.S. Date: 9/25/79

Permit No. 2235 Permit Fee 5

RECEIPT

MUST BE MACHINE VALIDATED

154-01-222

G. H. Hatawood 9-26-79

CITY OF LAS VEGAS, NEVADA

**DEPARTMENT OF PUBLIC SERVICES - APPLICATION AND PERMIT FOR PLUMBING
DIVISION OF BUILDING AND SAFETY**

ADDRESS OF CONSTRUCTION: 2306 El Cerrito OWNER'S NAME: Michael Lampi

CIRCLE: New Bldg.; Add'n.; Remodel; TYPE OF BLDG.: SFD. APT. PUBLIC COMM.

CONTRACTOR'S NAME: Rain Soft P.H. Co. STATE LICENSE # 13532 CITY LICENSE # 111-67421
8925

UNITS	DESCRIPTION	FEE	TOTAL
	Bathtub	1.00	
	Shower	1.00	
	Lavatory	1.00	
	Toilet	1.00	
	Urinal	1.00	
	Floor Drain	1.00	
	Floor Sink	1.00	
	Wash Tray	1.00	
	Sink	1.00	
	Garbage Disposal	1.00	
	Garbage Disposal (comm.)	3.00	
	Clothes Dryer (gas)	1.00	
	Clothes Washer	1.00	
	Clothes Washer (comm.)	5.00	
	Dishwasher	1.00	
	Dishwasher (commercial)	5.00	
	Dental Unit	10.00	
	Drinking Fountain	1.00	
	Any Water using Equipment	1.00	
	Water Heater (gas) (elect.)	1.00	
	Sewer System—New, Replacement, or any Drainage System	4.00	
	Grease or Sand Trap	2.00	
	Trailer Trap	2.00	
	Septic Disposal System	4.00	
WATER SOFTENERS			
	Nonpermanent Type	4.00	
1	Permanent Type (connected to Drainage)	5.00	
SWIMMING POOLS			
	Private or Wading Pool	10.00	
	Public or Semi-public	20.00	

UNITS	DESCRIPTION	FEE	TOTAL
WATER DISTRIBUTION SYSTEM			
	Single Family Dwelling	4.00	
	Multiple Family Dwelling plus each unit	4.00 2.00	
	Commercial Bldg. per floor	6.00	
	Hotel or Motel plus each bath	4.00 1.50	
	Trailer Park plus each space	20.00 1.00	
	Irrigation	4.00	
GAS PIPING SYSTEM			
	Single Family Dwelling	3.00	
	Multiple Family Dwelling plus each unit	6.00 1.50	
	Commercial Bldg. per floor plus each unit	3.00 3.00	
	Gas Appliance (any type)	1.00	
AUTOMATIC FIRE PROTECTING SYSTEM			
	Underground Piping	10.00	
	Distribution Piping ea. ft.	.01	
	Sprinkler Head each	.10	
	In Range Hood and Vent	5.00	
DRY STANDPIPE SYSTEM			
	Piping	50.00	
	Each Outlet	1.00	
WET STANDPIPE SYSTEM			
	Piping	5.00	
	Fire Hose Cabinet	1.00	
	MINIMUM PERMIT FEE	4.00	
PIPELINE CONTRACTOR; SECT. 14-B.P.F. \$			
TOTAL PERMIT FEE \$ <u>5-</u>			

I hereby certify that I have carefully examined and read the above application; that the same is true and correct; and that the work herein described is to be done in accordance with all the provisions of the applicable Ordinances of the City of Las Vegas, Nevada and the State Laws, whether herein specified or not.

Approval for the work under this permit will be given only after refuse and debris have been removed from job site and public right of way.

Signed: [Signature] Date: 9/22/79
Registered Master Plumber, Spec. Cont'r. or Owner
Building Division: M.S. Date: 9/25/79
Permit No. 2235 Permit Fee 5-

154-01-222

RECEIPT
MUST BE MACHINE VALIDATED

ELEC. ONLY. PLBG. ONLY. A.C. ONLY		
OWNER	<i>Michael Larni</i>	DATE
ADDRESS	<i>2306 El Cerrito</i>	<i>4/17/78</i>
CONTRACTOR	PERMIT NO.	FINAL INSPECTION
<i>Rainoff</i>	<i>4235</i>	
LOT	BLOCK	SUBDIVISION
LOG NO.	AREA	
ELECTRIC ONLY		PLUMBING ONLY
Contractor	Contractor <i>Rainoff</i>	
Permit No.	Permit No. <i>4235</i>	
Rough Elec.	Rough Soil	
Final Rough	Rough Water	
Final Elec.	Top Out	
Temp. Service	Rough Gas	
HEAT & VENT A C ONLY		Final Plbg.
Contractor	Final Gas	
Permit No.	Sewer Final	
A/C Rough Duct	<i>Gas</i>	
Rough Gas		
Final A/C		
Final Gas		
78-3-18 DIV OF BLDG & SAFETY CITY OF LAS VEGAS REV 10-78		

OWNER	<i>Plaster Becker Co.</i>		ADDRESS	<i>2306 El Cerrito Cr</i>
DATE	<i>12-5-78</i>	GEN. CONT.	<i>Richard H. Plaster</i>	
TYPE OF STRUCTURE	<i>SFD W/F.P.</i>	PERMIT NO.	<i>11329-20</i>	
LEGAL DESCRIPTION	<i>L-21 B-3</i>	LOG #	<i>T-38-3 AREA #</i>	
APPROVED FOR OCCUPANCY & METER				
BUILDING		MECHANICAL		
Investigation		Plumbing Cont.	<i>Rainoff</i>	
Location & Footing	<i>20/21-78</i>	Permit No.	<i>4235</i> Date <i>12/17/78</i>	
Concrete Slab Floor	<i>JK 2679</i>	Heat & Vent.	AAC Cont. <i>Central</i>	
Fireplace Footing		Permit No.	<i>11258-20</i> Date <i>11/21/78</i>	
Chimney Steel		Sewer Cont.	<i>Plaster Becker Co</i>	
Vert. Steel Reinf.		Permit No.	<i>11328</i> Date <i>12-5-78</i>	
Horiz. Steel Reinf.	<i>20/21-78</i>	Rough Soil	<i>JK 2-279</i>	
Framing	<i>JK 4-2-79</i>	Rough Water		
Ext. Lath		Top Out	<i>JK 3-2679</i>	
Ext. Brown		Rough Gas	<i>JK 3-2679</i>	
Drywall	<i>JK 4-24-79</i>	A/C Rough Duct		
Final Building	<i>JK 7-31-79</i>	Final Plumbing	<i>ME 7-10-79</i>	
Appr. for Occu.		Final Gas	<i>ME 7-10-79</i>	
ELECTRICAL		Final Air Cond.	<i>ME 7-16-79</i>	
Temp. Pole Cont.		Final Sewer	<i>ME 5-15-78</i>	
Permit No.	Date	REMARKS		
Inspection	Date			
Electrical Cont.	<i>KIC</i>			
Permit No.	<i>4855-10</i>	Date	<i>4/10/79</i>	
Rough	<i>JK 4-2-79</i>	PLEASE NOTE ADDITIONAL REMARKS ON REVERSE SIDE.		
Final Rough		DIV OF BLDG. & SAFETY CITY OF LAS VEGAS REV 10 78		
Final Electrical	<i>EW 7-27-79</i>	2-1-31		
Temporary Service		E-Z WAY SYSTEMS NEWARK OH 43055 LITHO IN U.S.A.		

Roof sheeting J.K. 3-13-79.
Insulation J.K. 4-11-79
P# 11329-20