

5820 EDRENE

Department of Building & Safety  
City of Las Vegas, Nevada

Special Kardex  
Elect. only - Plbg. only - A.C. only

Owner Tejan Development Co. Address 5820 Edrene Date: 11-23-64  
Contractor Nevada Irrigation Permit No. 17374  
Lot \_\_\_\_\_ Block \_\_\_\_\_ Subdivision \_\_\_\_\_

Electric Only	Plumbing Only	Heat & Vent - A.C. Only
Contractor _____	Contractor _____	Contractor _____
Permit No. _____	Permit No. _____	Permit No. _____
Slab _____	Rough Soil _____	A.C. Rough Duct _____
Rough Elect. _____	Rough Water _____	Ref. Ro. Piping _____
Final Rough _____	Top Out _____	Rough Gas _____
Final Fixture _____	Rough Gas _____	Final Refrig. _____
Final Elect. _____	Final Plbg. <u>11-24-64</u>	Final Air Cond. _____
Temp. Service _____	Final Gas _____	Final Gas _____
	Final Sewer _____	
	Final Septic Tank _____	

23.06 D Address 5820 Edrene Log. No. \_\_\_\_\_ Area irrigation system

DEPT. of BLDG & SAFETY - CITY of LAS VEGAS, NEVADA

OWNER B-K Company ADDRESS 5820 Edrene Ave DATE 3-20-64  
GEN CONT: Tejan Development Co. TYPE OF STRUCTURE wood fence  
PERMIT NO. 24322 LEGAL DESCRIPTION \_\_\_\_\_

BUILDING	MECHANICAL	ELECTRICAL
LOCATION <u>4-10-64</u>	PLUMBING CONT. _____	TEMP POLE CONT. _____
FIREPLACE FRG. _____	PERMIT NO. _____ DATE _____	PERMIT NO. _____ DATE _____
FOOTINGS _____	HEAT & VENT. AC CONT. _____	INSPECTION _____ DATE _____
FOUNDATION WALL _____	PERMIT NO. _____ DATE _____	ELECTRICAL CONT. _____
FLOOR FRAMING _____	SEWER CONT. _____	PERMIT NO. _____ DATE _____
SLAB _____	PERMIT NO. _____ DATE _____	FIXTURES CONT. _____
CHIMNEY STEEL (FIREPLACE) _____	ROUGH SOIL _____	PERMIT NO. _____ DATE _____
WALL STEEL _____	ROUGH WATER _____	SLAB _____
COLUMN STEEL _____	TOP-OUT _____	ROUGH _____
BEAM STEEL _____	ROUGH GAS _____	FINAL ROUGH _____
FRAMING _____	AC ROUGH DUCT _____	FINAL FIXTURE _____
ROOF SHEATHING _____	REF ROUGH PIPING _____	FINAL ELECTRICAL _____
INTERIOR _____	FINAL PLUMBING _____	TEMPORARY SERVICE _____
DRYWALL _____	FINAL GAS _____	MISCELLANEOUS _____
LATHING _____	FINAL AIR COND. _____	GRADING & DRAINAGE _____
BACKING (SIDING) _____	FINAL REFRIG. _____	ON-SITE PARKING SPACES _____ APP. _____
PLASTER SCRATCH _____	FINAL SEWER _____	ENG APPROVAL OF _____
PLASTER BROWN _____	FINAL SEPTIC TANK _____	OFF-SITE IMPROVEMENTS _____
URBAN REDEVELOPMENT APPROVAL _____		
FINAL BLDG _____ DATE _____		

APPROVED FOR OCCUPANCY (METER) \_\_\_\_\_

PLEASE NOTE REMARKS ON REVERSE SIDE

INSPECTOR [Signature] DATE 7-28-64  
5820 EDRENE AVE

Department of Building & Safety  
City of Las Vegas, Nevada

Special Kardex  
Elect. only - Plbg. only - A.C. only

Owner Tejan Development Co. Address 5820 Edrene Date: 11-23-64  
Contractor Nevada Irrigation Permit No. 17-71  
Lot \_\_\_\_\_ Block \_\_\_\_\_ Subdivision \_\_\_\_\_

Electric Only	Plumbing Only	Heat & Vent - A.C. Only
Contractor _____	Contractor _____	Contractor _____
Permit No. _____	Permit No. _____	Permit No. _____
Slab _____	Rough Soil _____	A.C. Rough Duct _____
Rough Elect. _____	Rough Water _____	Ref. Ro. Piping _____
Final Rough _____	Top Out _____	Rough Gas _____
Final Fixture _____	Rough Gas _____	Final Refrig. _____
Final Elect. _____	Final Plbg. <u>11-24-64</u>	Final Air Cond. _____
Temp. Service _____	Final Gas _____	Final Gas _____
	Final Sewer _____	
	Final Septic Tank _____	

23.06 D Address 5820 Edrene Log. No. \_\_\_\_\_ Area irrigation system

DEPT. of BLDG & SAFETY - CITY of LAS VEGAS, NEVADA

OWNER B-K Company ADDRESS 5820-Edrene Ave DATE 3-20-64  
GEN CONT. Tejan Development Co. TYPE OF STRUCTURE wood fence  
PERMIT NO. 24322 LEGAL DESCRIPTION \_\_\_\_\_

BUILDING	MECHANICAL	ELECTRICAL
LOCATION <u>4-10-64</u>	PLUMBING CONT. _____	TEMP POLE CONT. _____
FIREPLACE FRG. _____	PERMIT NO. _____ DATE _____	PERMIT NO. _____ DATE _____
FOOTINGS <u>4-10-64</u>	HEAT & VENT. AC CONT. _____	INSPECTION _____ DATE _____
FOUNDATION WALL _____	PERMIT NO. _____ DATE _____	ELECTRICAL CONT. _____
FLOOR FRAMING _____	SEWER CONT. _____	PERMIT NO. _____ DATE _____
SLAB _____	PERMIT NO. _____ DATE _____	FIXTURES CONT. _____
CHIMNEY STEEL (FIREPLACE) _____	ROUGH SOIL _____	PERMIT NO. _____ DATE _____
WALL STEEL _____	ROUGH WATER _____	SLAB _____
COLUMN STEEL _____	TOP-OUT _____	ROUGH _____
BEAM STEEL _____	ROUGH GAS _____	FINAL ROUGH _____
FRAMING _____	AC ROUGH DUCT _____	FINAL FIXTURE _____
ROOF SHEATHING _____	REF ROUGH PIPING _____	FINAL ELECTRICAL _____
INTERIOR _____ EXTERIOR _____	FINAL PLUMBING _____	TEMPORARY SERVICE _____
DRYWALL _____	FINAL GAS _____	MISCELLANEOUS _____
LATHING _____	FINAL AIR COND. _____	GRADING & DRAINAGE _____
BACKING (SIDING) _____	FINAL REFRIG. _____	ON-SITE PARKING SPACES _____ APP. _____
PLASTER SCRATCH _____	FINAL SEWER _____	ENG APPROVAL OF _____
PLASTER MROWN _____	FINAL SEPTIC TANK _____	OFF-SITE IMPROVEMENTS _____
URBAN REDEVELOPMENT APPROVAL _____		
FINAL BLDG _____ DATE _____		

APPROVED FOR OCCUPANCY (METER) \_\_\_\_\_ INSPECTOR \_\_\_\_\_ DATE 4-20-64  
PLEASE NOTE REMARKS ON REVERSE SHEET LOG # \_\_\_\_\_ AREA # \_\_\_\_\_ 23.06

5820 EDRENE AVE

DEPT. of BLDG & SAFETY - CITY of LAS VEGAS, NEVADA

OWNER B K Const Company ADDRESS 5820 Edrene Ave DATE 12-20-63  
 GEN. CONT. Tejan Development Co. TYPE OF STRUCTURE SED  
 PERMIT NO. 26216 LEGAL DESCRIPTION Lot 19 Block 5, Charleston Heights #8 B

BUILDING	MECHANICAL	ELECTRICAL
LOCATION <u>73-29-65</u>	PLUMBING CONT. <u>Plumbing</u>	TEMP. POLE CONT. _____
FIREPLACE FTS <u>13-27-63</u>	PERMIT NO. <u>14587</u> DATE <u>12-17-63</u>	PERMIT NO. _____ DATE _____
ROOFINGS <u>3-20-63</u>	HEAT & VENT. AC CONT. <u>None</u>	INSPECTION # _____ DATE _____
FOUNDATION WALL _____	PERMIT NO. <u>14587</u> DATE <u>12-17-63</u>	ELECTRICAL CONT. <u>James R. 2/10/64</u>
FLOOR FRAMING _____	SEWER CONT. <u>None</u>	PERMIT NO. <u>15792</u> DATE <u>11-14-64</u>
SLAB <u>12-22-63</u>	PERMIT NO. <u>14587</u> DATE <u>12-17-63</u>	FIXTURES CONT. <u>None</u>
CHIMNEY STEEL (FIREPLACE) _____	ROUGH SOIL _____	PERMIT NO. <u>157020</u> DATE <u>1-14-64</u>
WALL STEEL _____	ROUGH WATER _____	SLAB _____
COLUMN STEEL _____	TOP-OUT <u>7-20-64</u>	ROUGH <u>1-28-64</u>
BEAM STEEL _____	ROUGH GAS _____	FINAL ROUGH _____
FRAMING <u>2-3-64</u>	AC ROUGH DUCT _____	FINAL FIXTURE _____
ROOF SHEATHING _____	REF ROUGH PIPING _____	FINAL ELECTRICAL <u>Outlet 3-25-64</u>
DRY WALL <u>10-22-64</u>	FINAL PLUMBING <u>Plumbing 3-27-64</u>	TEMPORARY SERVICE _____
LATHING _____	FINAL GAS <u>Plumbing 3-25-64</u>	MISCELLANEOUS _____
BACKING (SCREWS) _____	FINAL AIR COND. <u>Plumbing 3-26-64</u>	GRADING & DRAINAGE _____
PLASTER SCRATCH _____	FINAL SEWER <u>Plumbing 2-3-64</u>	ON-SITE PARKING SPACES _____ APP. _____
PLASTER BROWN _____	FINAL SEPTIC TANK _____	ENG. APPROVAL OF _____
MBAN REDEVELOPMENT APPROVAL _____		OFF-SITE IMPROVEMENTS _____
FINAL BLDG <u>12/20/63</u> DATE <u>3/30/64</u>		

APPROVED FOR OCCUPANCY BY WATER

INSPECTOR C. J. ... DATE 3/30/64

PLEASE NOTE REMARKS ON REVERSE SIDE

LOG #

AREA #

2704

5820 Edrene Ave

T89

3

DEPT. of BLDG & SAFETY - CITY of LAS VEGAS, NEVADA

OWNER: B K Const Company ADDRESS: 5820 Edrene Ave DATE: 1-20-63  
 GEN. CONT. Tejan Development Co. TYPE OF STRUCTURE: SED  
 PERMIT NO. 26216 LEGAL DESCRIPTION: Lot 19 Block 5 Charleston Heights 48 B

BUILDING	MECHANICAL	ELECTRICAL
LOCATION <u>12-29-63</u>	PLUMBING CONT. <u>Plumbing</u>	TEMP. POLE CONT. _____
FIREPLACE FTS. <u>12-29-63</u>	PERMIT NO. <u>14587</u> DATE <u>12-17-63</u>	PERMIT NO. _____ DATE _____
FOOTINGS <u>3-3-63</u>	HEAT & VENT. AC CONT. <u>Philby 12-17-63</u>	INSPECTION # _____ DATE _____
FOUNDATION WALL _____	PERMIT NO. <u>14587</u> DATE <u>12-17-63</u>	ELECTRICAL CONT. <u>Philby 1-14-64</u>
FLOOR FRAMING _____	SEWER CONT. <u>Philby 1-14-64</u>	PERMIT NO. <u>15702</u> DATE <u>1-14-64</u>
SLAB <u>12-29-63</u>	PERMIT NO. <u>14587</u> DATE <u>12-17-63</u>	FIXTURES CONT. <u>Philby 1-14-64</u>
CHIMNEY STEEL (FIREPLACE) _____	ROUGH SOIL <u>Philby 12-29-63</u>	PERMIT NO. <u>15702</u> DATE <u>1-14-64</u>
WALL STEEL _____	ROUGH WATER <u>Philby 12-29-63</u>	SLAB _____
COLUMN STEEL _____	TOP-OUT <u>Philby 1-14-64</u>	ROUGH <u>Philby 1-28-64</u>
BEAM STEEL _____	ROUGH GAS <u>Philby 1-14-64</u>	FINAL ROUGH _____
FRAMING <u>12-29-63</u>	AC ROUGH DUCT <u>Philby 1-14-64</u>	FINAL FIXTURE <u>Philby 3-25-64</u>
ROOF SHEATHING _____	REF ROUGH PIPING _____	FINAL ELECTRICAL _____
DRY WALL _____	FINAL PLUMBING <u>Philby 3-25-64</u>	TEMPORARY SERVICE _____
LATHING _____	FINAL GAS <u>Philby 3-25-64</u>	MISCELLANEOUS _____
BACKING (SHOWS) _____	FINAL AIR COND. <u>Philby 3-25-64</u>	GRADING & DRAINAGE _____
PLASTER SCRATCH _____	FINAL REFRIG _____	ON-SITE PARKING SPACES _____ APP. _____
PLASTER BROWN _____	FINAL SEWER <u>Philby 3-25-64</u>	ENG APPROVAL OF _____
URBAN REDEVELOPMENT APPROVAL _____	FINAL SEPTIC TANK _____	OFF-SITE IMPROVEMENTS _____
FINAL BLDG <u>Philby</u> DATE <u>3-30-64</u>		

APPROVED FOR OCCUPANCY METER

INSPECTOR Philby 3/30/64 DATE \_\_\_\_\_

PLEASE NOTE REMARKS ON REVERSE SIDE

LOG # \_\_\_\_\_

AREA # \_\_\_\_\_

270

5820 Edrene Ave

T89

3

Donna Healy

8-13-82

# CITY OF LAS VEGAS, NEVADA

497 5-006

211200  
4114

LUG NO. & AREA

DEPARTMENT OF PUBLIC SERVICES  
DIVISION OF BUILDING AND SAFETY

CONST. VAL: \$

APPLICATION & BUILDING PERMIT - for:  
Dwellings, Duplexes, Misc. Residential Const.

ADDRESS OF CONSTRUCTION:

5820 Edmore Ave

OWNER: Hooper Nell

LOT(s)

19

BLOCK

5

SUBDIVISION

Manhattan 48B

ZONE:

R1

Existing structure on lot:

Dwelling

Accessory Bldg.

Vacant Lot

Other

family

PROPOSED CONSTRUCTION:

Enc. Garage

USE:

Woman

MATERIALS OF CONSTRUCTION:

Wood Frame

Concrete Block

Reinforced Concrete

Steel Frame

SQUARE FEET OF FLOOR AREAS:

1st

2nd

3rd

Other

TOTAL SQ. FT.

352

FIRE TONE:

Occupancy Group

CONST. TYPE:

ARCHITECT:

ENGINEER:

NO. of UNITS

NO. of STORIES

Plans Submitted:

Yes

No

Calculations Submitted

Yes

No

Sewer Fee Req'd.

Yes

No

CONTRACTOR:

Owner

STATE LICENSE

CITY LICENSE

ADD'L. PERMITS REQ'D.:

Air Cond.

Elec.

Plumbing

Signs

Paving

Fence

Public Walks

Curb-buffers

Incinerators

Fire Sprinkling System

### CONDITIONS OF THE PERMIT:

- I agree to call the City Building Department for inspections before concrete is poured, before rough wiring, electrical, plumbing, framing is covered. Also for Air conditioning, drywall and sheathing inspection.
- I agree that when the job is completed that I will call for final inspection before occupancy.
- I agree to perform all construction in accordance with City Ordinances and Building Codes.
- The Contractor's signature below denotes authority from the owner to sign in his behalf and that the owner is aware of all requirements of this application and permit. Separate permits must be taken out for work outlined above this agreement.
- I have read and understand the contents of this application and permit. I hereby state that the information I have supplied on this application is true and correct.

Approval for the work under this permit will be given only after refuse and debris have been removed from job site and public right of way. Separate permits are required for work within the public right of way.

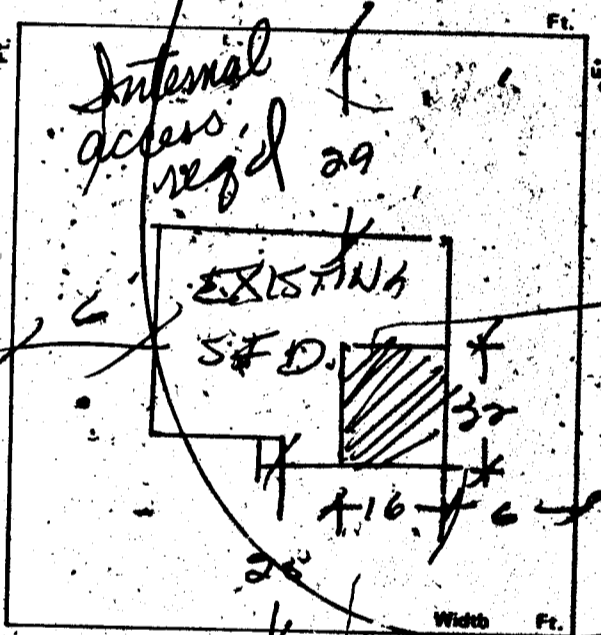

SIGNED:

1TONI \$ .00

Contractor

BY:

Nell Hooper

SED \$ 38.50

EST \$ 12.00

ESTL \$ 50.50

LATL \$ 50.50

CHEK \$ 50.50

AN2781 SR# 001/01

CITY - LAS VEGAS

PLANNING DEPT.:

JFB

Date:

8/11/82

PUBLIC WORKS DEPT.:

JEB

Date:

8/11/82

BUILDING DIVISION:

JAB

Date:

8-11-82

PERMIT NO.:

2781

PERMIT FEE \$

50.50  
38.50

2300-2401

RECEIPT  
BLDG. & SAFETY  
08/11/82

MUST BE MACHINE VALIDATED

Donna Harty

8-12-82

# CITY OF LAS VEGAS, NEVADA

## DEPARTMENT OF BUILDING AND SAFETY - ELECTRICAL APPLICATION & PERMIT

ADDRESS OF CONSTRUCTION: 5820 Elmore PHONE NO. \_\_\_\_\_  
OWNER'S NAME: Hooper, Nell

CIRCLE: Addition; Remodel; New Bldg. TYPE OF BLDG: SFB APT. COMM. PUBLIC

CONTRACTOR'S NAME: Owner STATE LICENSE # \_\_\_\_\_ CITY LICENSE # \_\_\_\_\_

UNITS	DESCRIPTION	FEE	TOTAL
<b>PERMIT ISSUANCE</b>			
1	For Issuing Each Permit	10.00	10.00
	Supplemental Fee	4.50	
<b>APPLIANCE CHARGE</b>			
5	Receptacle <u>5</u> Switch	.40	2.00
	Each Light Fixture or Socket	.30	
	EACH OUTLET FOR: Dishwasher, Garbage Grinder, Trash Compactor, G.F.I., Clothes Washer, Dryer, Electric Range, Ovens, Smoke Detector, Special Purpose, Water Heater, Space Heater, Blast Coil Heater (PER K.W.), Mercury Lamp, Quartz Lamp, Sodium Lamp	.70	
	X-Ray Unit	10.00	
	Area Lighting (First 3,000 Watts)	8.00	
	Each Additional 1,000 Watts	3.00	
	Motors (1/2 H.P. And Over) Transformers Welders, Generators		
	First H.P. For Each Unit	3.00	
	First KVA For Each Unit	.50	
	Each Additional H.P. or KVA	.30	
	Temporary Power or Pole	6.00	
	Electric Service (Incl'd First Meter)	6.00	
	Up to 200 AMP		
	400 AMP And 600 AMP	12.50	
	Over 600 AMP To 1200 AMP	25.00	
	Over 1200 AMP	50.00	
	Each Additional Meter Socket	.50	

UNITS	DESCRIPTION	FEE	TOTAL
	Sub Panel (Each)	3.00	
	Swimming Pool (Residential)	20.00	
	Swimming Pool (Semi-Public)	30.00	
	Spas	8.00	
	Recreational Vehicle Spaces (Each)	3.00	
	Busways-Trolley or Plug-in (Ea. 100 ft.)	3.00	
	All Misc. Electric		
	Permanent A/C Unit (Pkg. Units)	3.00	
	Each Air Handler	1.00	
<b>LOW VOLTAGE INSTALLATIONS</b>			
	Speaker Outlets (Each)	.30	
	Signal or Alarm Outlets (Each)	.30	
	Amplifiers	2.00	
	Control Panel	.50	
	TV Master System	.30	
	Telephone or Computer Outlet	.30	
	Starter Panel		
	Contract Fee or Cost of Installation		
	Misc.		
<b>CONDUIT ONLY</b>			
	TOTAL PERMIT FEE \$		12.00

Electrical permit fees may be computed the same as building permit fees by using the cost of installation for valuation amount when such work is not included in the above schedule.

### FOR BUILDING DEPARTMENT USE ONLY

Plans submitted:  yes  no      Occupancy type: \_\_\_\_\_      Type of Construction \_\_\_\_\_      Square Footage \_\_\_\_\_

Received by PAC: \_\_\_\_\_      Date: \_\_\_\_\_      Valuation (declared) \$ \_\_\_\_\_

Review by Plans Check: \_\_\_\_\_      Date: \_\_\_\_\_      Fee calculated \$ \_\_\_\_\_

Issued by \_\_\_\_\_      Date: \_\_\_\_\_      Other Fees (226) \$ \_\_\_\_\_

Check  Cash       Total Fees \$ \_\_\_\_\_

- Other inspections and fees:
- Inspections outside of normal business hours = \$25.00 per hour (minimum charge two hours).
  - Re-inspection fee during normal business hours assessed under provisions of TABLE 5-A of the Uniform Building Code = \$15.00 per hour.
  - Inspections during normal business hours for which no fee is specifically indicated = \$15.00 per hour (minimum charge one half hour).
  - Additional plan review required by changes, additions or revisions to approved plans = \$15.00 per hour (minimum charge one half hour).
  - Expires 180 days after abandonment of work.

Approval for the work under this permit will be given only after refuse and debris have been removed from job site and public right of way.

I hereby certify that I have carefully examined and read the above application; that the same is true and correct; and that the work herein described is to be done in accordance with all the provisions of the applicable Ordinances of the City of Las Vegas, Nevada and the State Laws, whether herein specified or not. City Master Card No. \_\_\_\_\_

SIGNED Nell Hooper Date 8/11/82  
Master (Electrician) (Technician) (Owner)

BUILDING DIVISION Tou Date 8/11/82

PERMIT NO. 2781-1 PERMIT FEE \$ 12.00

# 2360-2402 (3/82)

**RECEIPT**

---



---



---



---

Lona Hooper 4-20-83

OWNER <u>Hooper Nell</u>		ADDRESS <u>5820 Edrene Ave</u>	
DATE <u>8/11/82</u>	GEN. CONT. <u>Owner</u>		
TYPE OF STRUCTURE <u>Enc Garage</u>		PERMIT NO. <u>2781</u>	FINAL INSPECTION
LEGAL DESCRIPTION <u>L-19-B-5 Char Hgts 48-B</u>		LOG NO.	AREA NO.
APPROVED FOR OCCUPANCY & METER			
BUILDING		MECHANICAL	
Investigation		Plumbing Cont.	
Locations & Fixing		Permit No.?	Date
Concrete Slab Floor		Heat & Vent. A/C Cont.	
Fireplace Footing		Permit No.	Date
Chimney Steel		Sewer Cont.	
Vert. Steel Reinf.		Permit No.	Date
Horiz. Steel Reinf.		Rough Soil	
Framing		Rough Water	
Ext. Lath		Top-Out	
Ext. Brown		Rough Gas	
Drywall		A/C Rough Duct	
Final Building <u>2781-1</u>		Final Plumbing	
Appr. for Occu.		Final Gas	
ELECTRICAL		Final Air Cond.	
Temp. Pole Cont.		Final Sewer	
Permit No.	Date	REMARKS	
Inspection	Date		
Electrical Cont. <u>Owner</u>			
Permit No. <u>2781-1</u>	Date <u>8/11/82</u>		
Rough		PLEASE NOTE ADDITIONAL REMARKS ON REVERSE SIDE.	
Final Rough		DEPT. OF BLDG. & SAFETY	
Final Electrical <u>2781-2782</u>		CITY OF LAS VEGAS	
Temporary Service		REV: 82-3-29	

Lona Hooper 4-20-83

OWNER <b>Hooper Nell</b>		ADDRESS <b>5820 Edrene Ave</b>	
DATE <b>8/11/82</b>	GEN. CONT. <b>Owner</b>		
TYPE OF STRUCTURE <b>Enc Garage</b>	PERMIT NO. <b>2781</b>	FINAL INSPECTION	
LEGAL DESCRIPTION <b>L-19-B-3 Char Hgts 48-B</b>	LOG NO.	AREA NO.	
APPROVED FOR OCCUPANCY & METER			
BUILDING		MECHANICAL	
Investigation		Plumbing Cont.	
Location & Footing		Permit No.?	Date
Concrete Slab Floor		Heat & Vent. A/C Cont.	
Fireplace Footing		Permit No.	Date
Chimney Steel		Sooner Cont.	
Vert. Steel Reinf.		Permit No.	Date
Horiz. Steel Reinf.		Rough Soil	
Framing		Rough Water	
Ext. Lath		Top-Out	
Ext. Brown		Rough Gas	
Drywall		A/C Rough Duct	
Final Building <b>8/17/82</b>		Final Plumbing	
Appr. for Occu.		Final Gas	
ELECTRICAL		Final Air Cond.	
Temp. Pole Cont.		Final Sewer	
Permit No.	Date	REMARKS	
Inspection	Date		
Electrical Cont. <b>Owner</b>			
Permit No. <b>2781-1</b>	Date <b>8/11/82</b>		
Rough		PLEASE NOTE ADDITIONAL REMARKS ON REVERSE SIDE.	
Final Rough		DEPT. OF BLDG. & SAFETY	
Final Electrical <b>8-27-82</b>		CITY OF LAS VEGAS	
Temporary Service		REV: 82-3-29	