

2125 Franklin

L7 B1 Sub. Eastwood Tr. #1 Zone R-1

Gloria Gatewood 5-2-79

CITY OF LAS VEGAS, NEVADA

LOG NO. & AREA \_\_\_\_\_ 1971 \_\_\_\_\_ CONST. VAL. \$ 525.00

DEPARTMENT OF BUILDING & SAFETY

APPLICATION & BUILDING PERMIT - for: Dwellings, Duplex, Misc. Residential Const.

ADDRESS OF CONSTRUCTION: 2125 Franklin Ave. OWNER: Thelma Jackson

LOT(s) 7 BLOCK 1 SUBDIVISION: Eastwood Tract #1 ZONE: R-1

Existing structure on lot: Dwelling  Accessory bldgs.  Vacant lot  Other  USE: storage

PROPOSED CONSTRUCTION: carport & STORAGE ROOM FIREPLACE

MATERIALS OF CONSTRUCTION: Wood Frame  Concrete Block  Reinforced Concrete  Steel Frame

SQUARE FEET OF FLOOR AREAS: 1st \_\_\_\_\_ 2nd \_\_\_\_\_ 3rd \_\_\_\_\_ Other \_\_\_\_\_ TOTAL SQ. FT. 200-264

FIRE ZONE: 1 2 3 Occupancy Group: A B C D E F G H I J-1-2-3-4-5 CONST. TYPE: I II III IV V

ARCHITECT: \_\_\_\_\_ ENGINEER: \_\_\_\_\_ NO. of UNITS \_\_\_\_\_ NO. of STORIES \_\_\_\_\_

Plans Submitted: Yes  No  Calculations Submitted: Yes  No  Sewer Fee Req'd: Yes  No

CONTRACTOR: Owner STATE LICENSE # \_\_\_\_\_ CHY LICENSE # \_\_\_\_\_

ADD'L. PERMITS REQ'D: Air Cond.  Elec.  Plumbing  Signs  Paving  Fence  Public Walks  Curb-gutters  Incinerators  Fire Sprinkling System

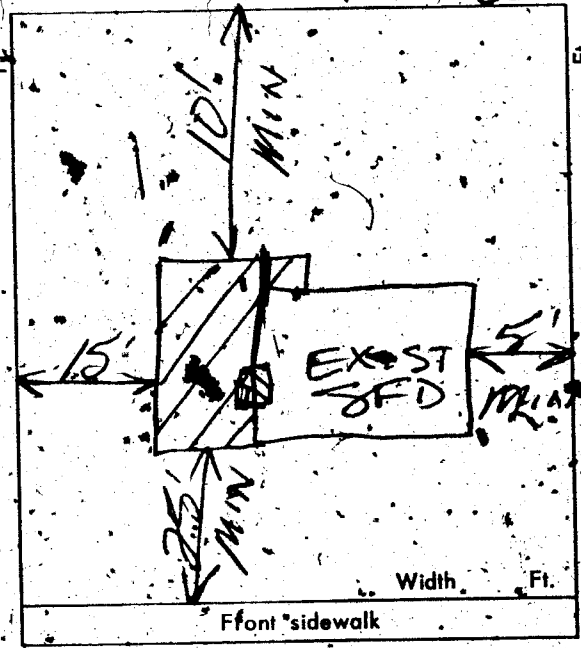

CONDITIONS OF THE PERMIT:

- I agree to call the City Building Department for inspections before concrete is poured, before rough wiring, electrical, plumbing, framing is covered. Also for Air conditioning, sheet-rock and sheathing inspection.
- I agree that when the job is completed that I will call for final inspection before occupancy.
- I agree to perform all construction in accordance with City Ordinances and Building Codes.
- The Contractor's signature below denotes authority from the owner to sign in his behalf and that the owner is aware of all requirements of this application and permit. Separate permits must be taken out for work outlined above this agreement.
- I have read and understand the contents of this application and permit, I hereby state that the information I have supplied on this application is true and correct.

SIGNED: \_\_\_\_\_ Contractor

BY: Thelma Jackson Agent or Owner

CLARK COUNTY HEALTH DEPT. Date \_\_\_\_\_

LAS VEGAS FIRE DEPARTMENT. Date \_\_\_\_\_

PLANNING DEPT. \_\_\_\_\_ Date: 2-8-71

PUBLIC WORKS DEPT. \_\_\_\_\_ Date: 2-8-71

BUILDING DEPT. \_\_\_\_\_ Date: 2-8-71

#12850 PERMIT NO: 57101 PERMIT FEE \$ 800

RECEIPT # 276 \$008.00 - 3

CITY OF LAS VEGAS DEPT. OF BUILDING & SAFETY

MUST BE MACHINE VALIDATED - FEB 71

Gloria Gatewood 5-2-79

CITY OF LAS VEGAS, NEVADA

LOG NO. & AREA \_\_\_\_\_ CONST. VAL. \$ 570.00  
DEPARTMENT OF BUILDING & SAFETY APPLICATION & BUILDING PERMIT - for:  
Fence, Wall/Retaining Wall.

ADDRESS OF CONSTRUCTION 2125 FRANKLIN OWNER: THELMA JACKSON

LOT(s) 7 BLOCK 1 SUBDIVISION EASTWOOD TR. NO. 1 ZONE SR1

Materials of Construction: Block  Concrete  Wire  Wood  Other  Yes No

ARCHITECT: \_\_\_\_\_ ENGINEER: \_\_\_\_\_ PLANS:    
CALCS:

CONTRACTOR: OWNER STATE LICENSE # \_\_\_\_\_ CITY LICENSE # \_\_\_\_\_

TOTAL SQUARE FEET: 570 TOTAL LINEAL FEET: 95

Remarks:  
\_\_\_\_\_  
\_\_\_\_\_  
\_\_\_\_\_

CONDITIONS OF THE PERMIT:

1. Any type of retaining wall must be engineered by a Civil or Structural Engineer.
2. If a home owner takes out the Building Permit and if the owner sublets the work to a Contractor, then the Contractor must take out the permit and pay for it.
3. No fence or wall can be built on City property, or rights-of-way, but this is not intended to preclude construction within utility easements if utilities will not be damaged or made inaccessible.
4. The fence or wall shall not enclose any water meter, light standard, or fire alarm box and shall not come closer than 24" from the nearest fire hydrant outlet.
5. Department Inspectors must approve footings before concrete is poured and block wall reinforcing before grouting is done.
6. Maximum height of any wall or fence is 6', side and rear yards; 4' maximum in front yard with the vertical surface above the height of 2' - 50% open.
7. I must not obstruct required onsite parking space (1 space for each dwelling unit) by the erection of this fence or wall.
8. By the signing of this application I herewith agree to the requirements outlined above.

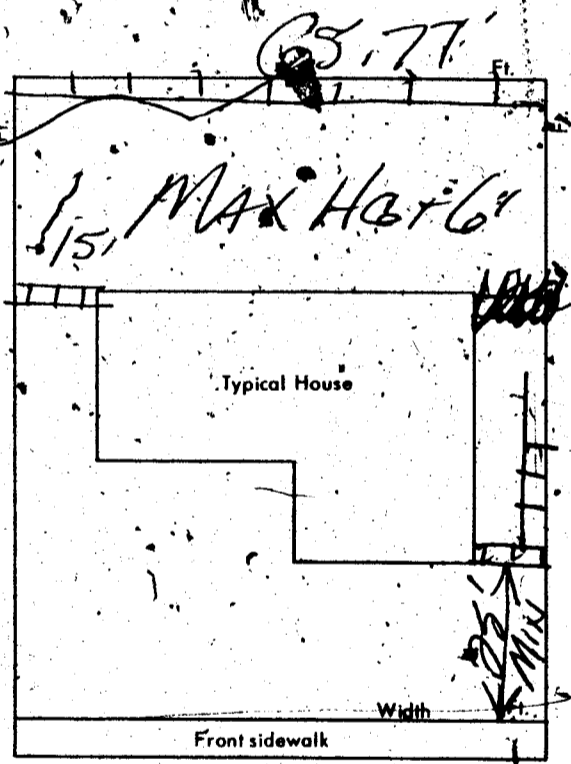

SIGNED: Thelma Jackson DATE: \_\_\_\_\_  
CONTRACTOR  AGENT  OWNER

PLANNING DEPT.: Mo Date: 2-8-71  
PUBLIC WORKS DEPT.: \_\_\_\_\_ Date: \_\_\_\_\_  
BUILDING DEPT.: Z.P. Date: 2-8-71  
#12850 PERMIT NO.: 57100 PERMIT FEE \$: 8.00

RECEIPT  
577 \$008.00 - 8  
CITY OF LAS VEGAS  
DEPT. OF BUILDING & SAFETY  
MUST BE MACHINE VALIDATED  
- 2 FEB 71

Gloria. Gatewood 5-2-79

CITY OF LAS VEGAS, NEVADA

LOG NO. & AREA \_\_\_\_\_  
DEPARTMENT OF BUILDING & SAFETY

CONST. VAL. \$ 400.00

APPLICATION & BUILDING PERMIT — for:  
Fence, Wall, Retaining Wall.

ADDRESS OF CONSTRUCTION: 2125 Las Vegas Ave.

OWNER: Helma d. Jackson

LOT(s) 7 BLOCK 1 SUBDIVISION EASTWOOD TRACT No. 1

ZONE: R-1

Materials of Construction: Block  Concrete  Wire  Wood  Other

PLANS:  Yes  No

ARCHITECT: \_\_\_\_\_ ENGINEER: \_\_\_\_\_

CALOS:

CONTRACTOR: *Alvarez*

STATE LICENSE # \_\_\_\_\_

CITY LICENSE # \_\_\_\_\_

TOTAL SQUARE FEET: \_\_\_\_\_ TOTAL LINEAL FEET: 67

Remarks:  
\_\_\_\_\_  
\_\_\_\_\_  
\_\_\_\_\_

CONDITIONS OF THE PERMIT:

1. Any type of retaining wall must be engineered by a Civil or Structural Engineer.
2. If a home owner takes out the Building Permit and if the owner sublets the work to a Contractor, then the Contractor must take out the permit and pay for it.
3. No fence or wall can be built on City property or rights-of-way, but this is not intended to preclude construction within utility easements if utilities will not be damaged or made inaccessible.
4. The fence or wall shall not enclose any water meter, light standard, or fire alarm box and shall not come closer than 24" from the nearest fire hydrant outlet.
5. Department inspectors must approve footings before concrete is poured and block wall reinforcing before grouting is done.
6. Maximum height of any wall or fence is 6', side and rear yards; 4' maximum in front yard with the vertical surface above the height of 2' — 50% open.
7. I must not obstruct required onsite parking space (2 spaces for each dwelling unit) by the erection of this fence or wall.
8. By the signing of this application I herewith agree to the requirements outlined above.

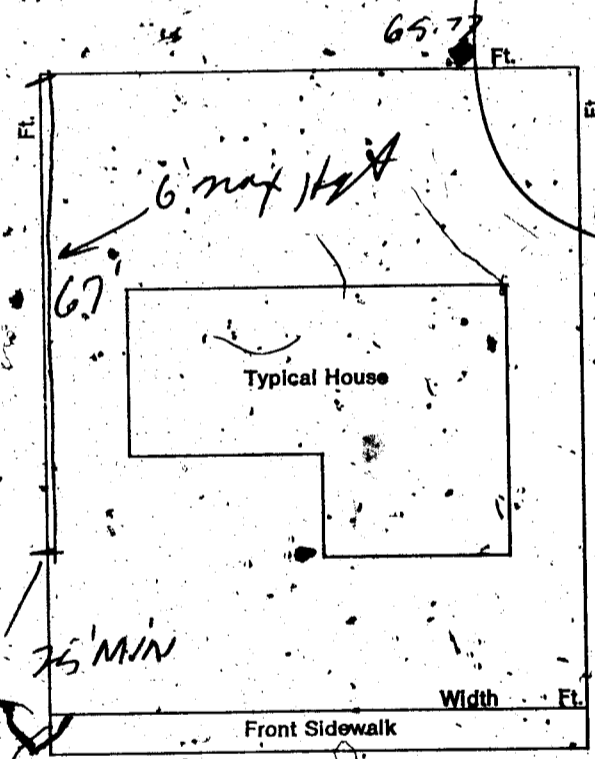

SIGNED: *Helma d. Jackson* DATE: \_\_\_\_\_  
CONTRACTOR  AGENT  OWNER

PLANNING DEPT: *JBA* Date: 10-2-72

PUBLIC WORKS DEPT: \_\_\_\_\_ Date: \_\_\_\_\_

BUILDING DEPT: *Janet Meyer* Date: 10-3-72

#12850 PERMIT NO: 7475 PERMIT FEE \$: 6.00

RECEIPT  
Jm  
4471 \$006.00 - 8  
CITY OF LAS VEGAS  
DEPT. OF BUILDING & SAFETY  
MUST BE MACHINE VALIDATED  
- 3 OCT 72

Gloria Gatewood 5-2-79

CITY OF LAS VEGAS, NEVADA

LOG NO. & AREA

DEPARTMENT OF BUILDING & SAFETY

CONST. VAL. \$ 400<sup>00</sup>

APPLICATION & BUILDING PERMIT - for: Fence, Wall, Retaining Wall.

ADDRESS OF CONSTRUCTION: 2125 Franklin Ave.

OWNER: Helma J. Jackson

LOT(s): 7

BLOCK: 1

SUBDIVISION: EASTWOOD TRACT No. 1

ZONE: R-1

Materials of Construction:

Block

Concrete

Wire

Wood

Other

Yes

No

PLANS:

ARCHITECT:

ENGINEER:

CALOS:

CONTRACTOR: [Signature]

STATE LICENSE #

CITY LICENSE #

TOTAL SQUARE FEET:

TOTAL LINEAL FEET: 67

Remarks:

CONDITIONS OF THE PERMIT:

1. Any type of retaining wall must be engineered by a Civil or Structural Engineer.
2. If a home owner takes out the Building Permit and if the owner sublets the work to a Contractor, then the Contractor must take out the permit and pay for it.
3. No fence or wall can be built on City property or rights-of-way, but this is not intended to preclude construction within utility easements if utilities will not be damaged or made inaccessible.
4. The fence or wall shall not enclose any water meter, light standard, or fire alarm box and shall not come closer than 24" from the nearest fire hydrant outlet.
5. Department inspectors must approve footings before concrete is poured and block wall reinforcing before grouting is done.
6. Maximum height of any wall or fence is 6', side and rear yards: 4' maximum in front yard with the vertical surface above the height of 2' - 50% open.
7. I must not obstruct required onsite parking space (2 spaces for each dwelling unit) by the erection of this fence or wall.
8. By the signing of this application I herewith agree to the requirements outlined above.

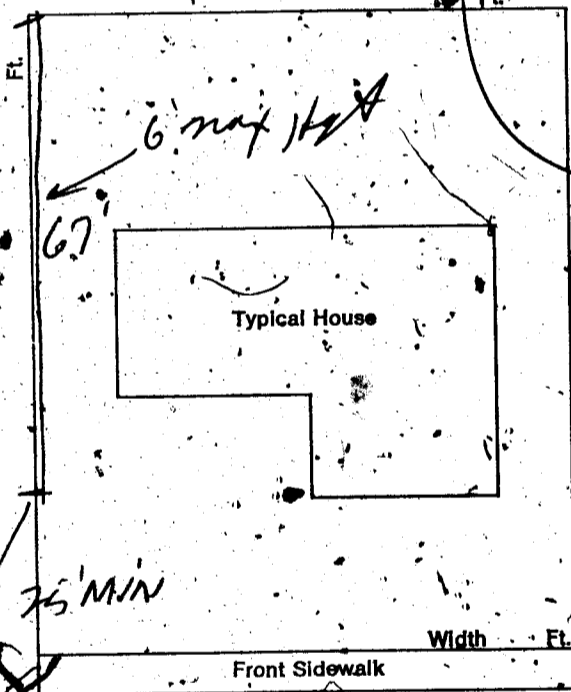

SIGNED:

[Signature] Helma J. Jackson

DATE:

CONTRACTOR

AGENT

OWNER

PLANNING DEPT: [Signature]

Date: 10-2-72

PUBLIC WORKS DEPT:

Date:

BUILDING DEPT: Janet Meyer

Date: 10-3-72

#12850

PERMIT NO: 7475

PERMIT FEE \$: 6<sup>00</sup>

RECEIPT

4471 - \$006.00 - 8

CITY OF LAS VEGAS  
DEPT. OF BUILDING & SAFETY  
MUST BE MACHINE VALIDATED

- 3 OCT 72

Gloria Gatewood 5-2-79

CITY OF LAS VEGAS, NEVADA

LOG NO. & AREA: 4  
DEPARTMENT OF BUILDING & SAFETY

CONST. VAL. \$ 1470<sup>00</sup>

APPLICATION & BUILDING PERMIT for:  
Dwellings, Duplexes, Misc. Residential Const.

ADDRESS OF CONSTRUCTION: 2125 FRANKLIN AVE OWNER: Helma Jackson

LOT(s) 7 BLOCK 1 SUBDIVISION EASTWOOD #1 ZONE: A

Existing structure on lot: Dwelling  Accessory bldgs.  Vacant lot  Other

PROPOSED CONSTRUCTION: ADDITION TO S.F.D. USE: \_\_\_\_\_

MATERIALS OF CONSTRUCTION: Wood Frame  Concrete Block  Reinforced Concrete  Steel Frame

SQ. FEET OF FLOOR AREAS: 1st \_\_\_\_\_ 2nd \_\_\_\_\_ 3rd \_\_\_\_\_ Other \_\_\_\_\_ TOTAL SQ. FT. 296

FIRE ZONE: 3 Occupancy Group 1-2 CONST. TYPE: I II III IV V

ARCHITECT: \_\_\_\_\_ ENGINEER: \_\_\_\_\_ NO. of UNITS \_\_\_\_\_ NO. of STORIES \_\_\_\_\_

Plans Submitted: Yes  No  Calculations Submitted Yes  No  Sewer Fee Req'd. Yes  No

CONTRACTOR: OWNED STATE LICENSE # \_\_\_\_\_ CITY LICENSE # \_\_\_\_\_

ADD'L. PERMITS REQ'D: Air Cond.  Elec.  Plumbing  Signs  Paving  Fence  Public Walks  Curb-gutters   
Incinerators  Fire Sprinkling System

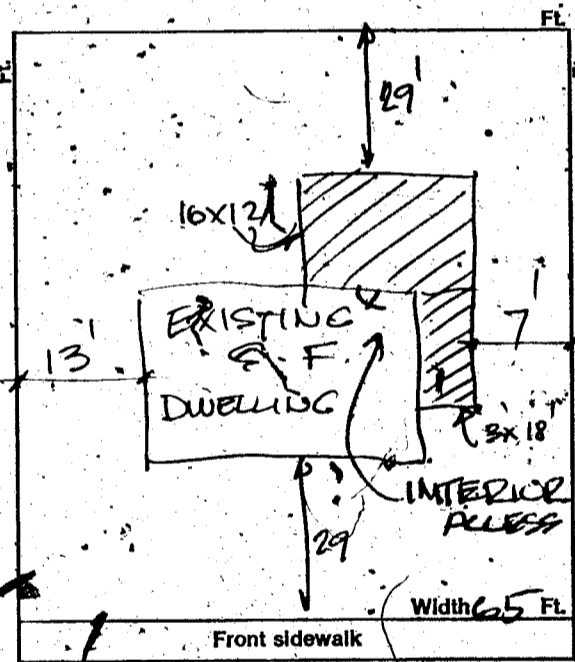

CONDITIONS OF THE PERMIT:

- I agree to call the City Building Department for inspections before concrete is poured, before rough wiring, electrical, plumbing, framing is covered. Also for air conditioning, sheet-rock and sheathing inspection.
- I agree that when the  is completed that I will call for final inspection before occupancy.
- I agree to perform all construction in accordance with City Ordinances and Building Codes.
- The Contractor's signature below denotes authority from the owner to sign in his behalf and that the owner is aware of all requirements of this application and permit. Separate permits must be taken out for work outlined above this agreement.
- I have read and understand the contents of this application and permit; I hereby state that the information I have supplied on this application is true and correct.

SIGNED: Helma Jackson Contractor

BY: \_\_\_\_\_ Agent or Owner

CLARK COUNTY HEALTH DEPT. Date \_\_\_\_\_

LAS VEGAS FIRE DEPARTMENT Date \_\_\_\_\_

PLANNING DEPT.: [Signature] Date: 1/9/79

PUBLIC WORKS DEPT.: [Signature] Date: \_\_\_\_\_

BUILDING DEPT.: [Signature] Date: 1-9-73

12850 PERMIT NO.: F750 PERMIT FEE \$ 15<sup>00</sup>

RECEIPT

8882, \$015.00 - 8

CITY OF LAS VEGAS  
MUST BE MACHINE VALIDATED  
BUILDING & SAFETY

Gloria Gatewood 5-2-79

### CITY OF LAS VEGAS, NEVADA

#### DEPARTMENT OF BUILDING & SAFETY - ELECTRICAL APPLICATION & PERMIT

ADDRESS OF CONSTRUCTION: 2125 FRANKLIN OWNER'S NAME: THELMA JACKSON

CIRCLE: New Bldg.; Add'n.; Remodel; TYPE OF BLDG.: SFD. APT. PUBLIC COMM.

CONTRACTOR'S NAME: OWNER STATE LICENSE # \_\_\_\_\_ CITY LICENSE # \_\_\_\_\_

NUMBER	FIXTURE OR INSTALLATION	UNIT PRICE	TOTAL
	Rm addition, carport or garage enclosure	4.00	4.00
	Temporary power	4.00	
	Light, receptacle or switch outlet	.20	
	Wall or ceiling space heater	.35	
	Garbage grinder outlet	.35	
	Dishwasher outlet	.35	
	Clothes dryer outlet	.35	
	Automatic clothes washer	.35	
	Electric range outlet	.35	
	Electric water heater outlet	.35	
	Special purpose outlet	.35	
	X-ray unit and its appurtenances	5.00	
	Watts of festoon lighting (Watts) First 3,000 watts for each additional thousand watts	4.00 1.50	
	Horsepower each motor first horsepower or less for each additional horsepower	1.75 .35	
	Electric service (including any single meter socket) for each additional socket	3.00 .35	
	Air conditioning service	1.50	
	Each KW(KVA) Generator (Transformer, Welder) First 100 KVA for each additional KW(KVA)	2.00 .01	
	Speaker, signal or alarm outlet	.15	
	Amplifiers	.50	
	Control panels	.25	
	Main control racks	1.00	
	T.V. and radio antennas-master system only	.75	
	Minimum fee for any permit	4.00	
	<b>TOTAL FEE</b>		<b>4.00</b>

Approval for the work under this permit will be given only after refuse and debris have been removed from job site and public right of way.

I hereby certify that I have carefully examined and read the above application; that the same is true and correct; and that the work herein described is to be done in accordance with all the provisions of the applicable Ordinances of the City of Las Vegas, Nevada and State laws whether herein specified or not.

SIGNED Thelma Jackson DATE \_\_\_\_\_  
 MASTER (ELECTRICIAN) (TECHNICIAN) (OWNER)

BUILDING DEPARTMENT P. Mills DATE 1-9-73

#12860 PERMIT NO. 5133 PERMIT FEE: \$ 4.00

RECEIPT

8880 \$004.00 - 6

CITY OF LAS VEGAS  
 DEPT. OF BUILDING & SAFETY  
 MUST BE MACHINE VALIDATED

9 JAN 73

Gloria Gatewood 5-2-79

### CITY OF LAS VEGAS, NEVADA

#### DEPARTMENT OF BUILDING & SAFETY - ELECTRICAL APPLICATION & PERMIT

ADDRESS OF CONSTRUCTION: 2125 FRANKLIN OWNER'S NAME: THELMA JACKSON

CIRCLE: New Bldg.; Add'n.; Remodel; TYPE OF BLDG.: SFD. APT. PUBLIC COMM.

CONTRACTOR'S NAME: OWNER STATE LICENSE # \_\_\_\_\_ CITY LICENSE # \_\_\_\_\_

NUMBER	FIXTURE OR INSTALLATION	UNIT PRICE	TOTAL
	Rm addition, carport or garage enclosure	4.00	
	Temporary power	4.00	
	Light, receptacle or switch outlet	.20	
	Wall or ceiling space heater	.35	
	Garbage grinder outlet	.35	
	Dishwasher outlet	.35	
	Clothes dryer outlet	.35	
	Automatic clothes washer	.35	
	Electric range outlet	.35	
	Electric water heater outlet	.35	
	Special purpose outlet	.35	
	X-ray unit and its appurtenances	5.00	
	Watts of festoon lighting (Watts) First 3,000 watts for each additional thousand watts	4.00 1.50	
	Horsepower each motor first horsepower or less for each additional horsepower	1.75 .35	
	Electric service (including any single meter socket) for each additional socket	3.00 .35	
	Air conditioning service	1.50	
	Each KW(KVA) Generator (Transformer, Welder) First 100 KVA for each additional KW(KVA)	2.00 .01	
	Speaker, signal or alarm outlet	.15	
	Amplifiers	.50	
	Control panels	.25	
	Main control racks	1.00	
	T.V. and radio antennas-master system only	.75	
	Minimum fee for any permit	4.00	
	<b>TOTAL FEE</b>		<b>4.00</b>

Approval for the work under this permit will be given only after refuse and debris have been removed from job site and public right of way.

I hereby certify that I have carefully examined and read the above application; that the same is true and correct; and that the work herein described is to be done in accordance with all the provisions of the applicable Ordinances of the City of Las Vegas, Nevada and State laws whether herein specified or not.

SIGNED Thelma Jackson DATE \_\_\_\_\_  
MASTER (ELECTRICIAN) (TECHNICIAN) (OWNER)

BUILDING DEPARTMENT P. J. Miller DATE 7-9-73

#12860 PERMIT NO. 5123 PERMIT FEE: \$ 4.00

RECEIPT

8880 \$004.00 - 6

CITY OF LAS VEGAS  
 DEPT. OF BUILDING & SAFETY  
 MUST BE MACHINE VALIDATED

9 JUN 73

Gloria Gatewood 5-2-79

CITY OF LAS VEGAS, NEVADA  
DEPARTMENT OF BUILDING & SAFETY — APPLICATION AND PERMIT FOR PLUMBING

ADDRESS OF CONSTRUCTION: 2125 FRANKLIN OWNER'S NAME: Thelma Jackson

CIRCLE: New Bldg.; Add'n; Remodel; TYPE OF BLDG.: SFD. APT. PUBLIC COMM.

CONTRACTOR'S NAME: Owner STATE LICENSE # \_\_\_\_\_ CITY LICENSE # \_\_\_\_\_

UNITS	DESCRIPTION	FEE	TOTAL
	Bathub	1.00	
/	Shower	1.00	
/	Lavatory	1.00	
/	Toilet	1.00	
	Urinal	1.00	
	Floor Drain	1.00	
	Floor Sink	1.00	
	Wash Tray	1.00	
	Sink	1.00	
	Garbage Disposal	1.00	
	Garbage Disposal (comm.)	3.00	
	Clothes Dryer (gas)	1.00	
/	Clothes Washer	1.00	
	Clothes Washer (comm.)	5.00	
	Dishwasher	1.00	
	Dishwasher (commercial)	5.00	
	Dental Unit	10.00	
	Drinking Fountain	1.00	
	Any Water using Equipment	1.00	
	Water Heater (gas) (elect.)	1.00	
	Sewer System — New, Replacement, or any Drainage System	4.00	
	Grease or Sand Trap	2.00	
	Trailer Trap	2.00	
	Septic Disposal System	4.00	
WATER SOFTENERS			
	Nonpermanent Type	4.00	
	Permanent Type (connected to Drainage)	5.00	
SWIMMING POOLS			
	Private or Wading Pool	10.00	
	Public or Semi-public	20.00	

UNITS	DESCRIPTION	FEE	TOTAL
WATER DISTRIBUTION SYSTEM			
	Single Family Dwelling	4.00	
	Multiple Family Dwelling plus each unit	4.00	
		2.00	
	Bldg. Group "A" thru "G" per each floor	6.00	
	Hotel or Motel plus each bath	4.00	
		1.50	
	Trailer Park plus each space	20.00	
		1.00	
	Irrigation	4.00	
GAS PIPING SYSTEM			
	Single Family Dwelling	3.00	
	Multiple Family Dwelling plus each unit	6.00	
		1.00	
	Commercial Bldg. per floor plus each unit	3.00	
		3.00	
	Gas Appliance (any type)	1.00	
AUTOMATIC FIRE EXTINGUISHING SYSTEM			
	Underground Piping	10.00	
	Distribution Piping ea. ft.	.01	
	Sprinkler Head each	.10	
	In Range Hood and Vent	5.00	
DRY STANDPIPE SYSTEM			
	Piping	50.00	
	Each Outlet	1.00	
WET STANDPIPE SYSTEM			
	Piping	5.00	
/	Fire Hose Cabinet	1.00	
	MINIMUM PERMIT FEE	4.00	
PIPELINE CONTRACTOR; SECT. 14 B.P.F. \$			
TOTAL PERMIT FEE \$			

I hereby certify that I have carefully examined and read the above application; that the same is true and correct; and that the work herein described is to be done in accordance with all the provisions of the applicable Ordinances of the City of Las Vegas, Nevada and the State Laws, whether herein specified or not.

Signed Thelma Jackson Date: \_\_\_\_\_  
REGISTERED MASTER PLUMBER, SPEC., CONT'R. OR OWNER  
Building Department J.M. Mills Date: \_\_\_\_\_  
#2870 Permit No. 5293 Permit Fee \$ 8.00

RECEIPT  
8881 \$008.00 - 7  
CITY OF LAS VEGAS  
DEPT. OF BUILDING & SAFETY  
MUST BE MACHINE VALIDATED  
- 9 JAN 73

Gloria Gatewood 5-2-79

1972

CITY OF LAS VEGAS, NEVADA  
DEPARTMENT OF BUILDING & SAFETY - AIR CONDITIONING APPLICATION & PERMIT

ADDRESS OF CONSTRUCTION: 2125 Franklin OWNER'S NAME: Thelma Jackson

CIRCLE: Addition; (Remodel); New Bldg. TYPE OF BLDG.: (SFD) APT. COMM. PUBLIC

CONTRACTOR'S NAME: M & S Air Conditioning STATE LICENSE 8638-C-21 CITY LICENSE 369 2 09570

UNITS	DESCRIPTION	FEE	TOTAL	UNITS	DESCRIPTION	FEE	TOTAL
	Unit heater-floor, wall or suspended	4.00			EVAPORATIVE COOLERS:		
	FOR EACH FORCED AIR OR GRAVITY-TYPE FURNACE OR BURNER INCLUDING DUCTS AND VENT ATTACHED TO SUCH APPLIANCES:				5 outlets or under	3.00	
	Up to and including 100,000 B.t.u.'s	4.00			Over 5 and up to and including 10	5.00	
	Over 100,000 B.t.u.'s	6.00			Each additional outlet over 10	.25	
	FOR EACH HEATING APPLICATION, REFRIGERATION UNIT, COMFORT COOLING AND HEATING UNIT, ABSORPTION UNIT, COMPRESSOR OR BOILER:				VENTILATION:		
1	Up to and including 3 ton or horsepower, or absorption system up to and including 100,000 B.t.u.'s	4.00	4.00		For each fan connected to a single duct	1.00	
	Over 3 ton or 3 horsepower up to and including 10, or absorption system over 100,000 B.t.u.'s up to and including 250,000 B.t.u.'s	7.00			For each commercial or industrial ventilation system	5.00	
	Over 10 ton or 10 horsepower up to and including 30, or absorption system over 250,000 B.t.u.'s up to and including 1,000,000 B.t.u.'s	12.00			For each commercial kitchen hood	5.00	
	Over 30 ton or 30 horsepower up to and including 50, or absorption system over 1,000,000 B.t.u.'s up to and including 1,700,000 B.t.u.'s	20.00			MISCELLANEOUS:		
	Over 50 ton or 50 horsepower, or absorption system over 1,700,000 B.t.u.'s	30.00			For each water cooling tower	8.00	
	FOR EACH AIR HANDLING UNIT INCLUDING DUCTS ATTACHED THERETO:				Duct work only - each opening	.25	
	Up to and including 10,000 CFM	2.00			For installation or relocation of each commercial or industrial incinerator	15.00	
	Over 10,000 CFM	4.00			Gas piping related to the air cond. work in single family dwelling only	3.00	
					For each appliance, piece of equipment, any mechanical work or alteration or replacement not included in this schedule, the permit fee shall be computed the same as building permit fees by using the cost of installation for the valuation amount.		
						FOR THE ISSUANCE OF EACH PERMIT	3.00
						TOTAL PERMIT FEE \$	7.00

I hereby certify that I have carefully examined and read the above application; that the same is true and correct; and that the work herein described is to be done in accordance with all the provisions of the applicable Ordinances of the City of Las Vegas, Nevada and the State Laws, whether herein specified or not.

SIGNED: Thelma Jackson Date 2-21-72  
Air Conditioning Contractor - Owner

BUILDING DEPARTMENT: [Signature] Date 2/24/72

PERMIT NO. 4367 PERMIT FEE \$ 7.00

RECEIPT

2195 \$007.00 - 4

CITY OF LAS VEGAS  
DEPT. OF BUILDING & SAFETY

MUST BE MACHINE VALIDATED

23 FEB 72

*2-18-71*

DEPT. of BLDG & SAFETY - CITY of LAS VEGAS, NEVADA  
OWNER Thelma Jackson ADDRESS 2125 Franklin DATE 2-8-71  
GEN CONT. Owner TYPE OF STRUCTURE Cannort  
PERMIT NO. 57101 LEGAL DESCRIPTION L 7 B 1 Eastwood Storage room & Fireplace

BUILDING		MECHANICAL		ELECTRICAL	
LOCATION <u>475 2-10-71</u>		PLUMBING CONT.		TEMP. POLE CONT.	
FIREPLACE FTG. <u>N.B. 2-10-71</u>		PERMIT NO. _____ DATE _____		PERMIT NO. _____ DATE _____	
FOOTINGS <u>113 2-10-71</u>		HEAT & VENT. AC CONT. <u>M.S. Au</u>		INSPECTION _____ DATE _____	
FOUNDATION WALL _____		PERMIT NO. <u>1367</u> DATE <u>2-28-72</u>		ELECTRICAL CONT.	
FLOOR FRAMING _____		SEWER CONT.		PERMIT NO. _____ DATE _____	
SLAB <u>13 2-10-71</u>		PERMIT NO. _____ DATE _____		FIXTURES CONT.	
CHIMNEY STEEL (FIREPLACE) <u>292-12-71</u>		ROUGH SOL.		PERMIT NO. _____ DATE _____	
WALL STEEL _____		ROUGH WATER		SLAB _____	
COLUMN STEEL _____		TOP-OUT		ROUGH _____	
BEAM STEEL _____		ROUGH GAS		FINAL ROUGH _____	
FRAMING <u>113 2-10-71</u>		AC ROUGH DUCT		FINAL FIXTURE _____	
ROOF SHEATHING <u>2712-6-71</u>		REF. ROUGH PIPING		FINAL ELECTRICAL _____	
INTERIOR _____	EXTERIOR _____	FINAL PLUMBING _____		TEMPORARY SERVICE _____	
DRYWALL _____		FINAL GAS _____			
LATHING _____		FINAL AIR COND. _____			
BACKING (SIDING) _____		FINAL REFRIG. _____			
PLASTER SCRATCH _____		FINAL SEWER _____			
PLASTER BROWN _____		FINAL SEPTIC TANK _____			
URBAN REDEVELOPMENT APPROVAL _____					
FINAL BLDG. _____ DATE _____					

*Permitted 3-72*  
APPROVED FOR OCCUPANCY & METER \_\_\_\_\_ INSPECTOR \_\_\_\_\_ DATE \_\_\_\_\_  
PLEASE NOTE REMARKS ON REVERSE SIDE 2125 Franklin Ave. LOG: # \_\_\_\_\_ AREA: # \_\_\_\_\_ 23.04

DEPT. of BLDG & SAFETY - CITY of LAS VEGAS, NEVADA  
OWNER Thelma Jackson ADDRESS 2125 Franklin Ave. DATE 1-9-73  
GEN CONT. Owner TYPE OF STRUCTURE addn to SF  
PERMIT NO. 8750 LEGAL DESCRIPTION L 7 B 1 Eastwood # 1

BUILDING		MECHANICAL		ELECTRICAL	
LOCATION <u>475 2-7-73</u>		PLUMBING CONT. <u>Owner</u>		TEMP. POLE CONT.	
FIREPLACE FTG. _____		PERMIT NO. <u>8293</u> DATE _____		PERMIT NO. _____ DATE _____	
FOOTINGS <u>113 2-7-73</u>		HEAT & VENT. AC CONT. _____		INSPECTION _____ DATE _____	
FOUNDATION WALL _____		PERMIT NO. _____ DATE _____		ELECTRICAL CONT. <u>Owner</u>	
FLOOR FRAMING _____		SEWER CONT. _____		PERMIT NO. <u>5133</u> DATE _____	
SLAB <u>113 2-7-73</u>		PERMIT NO. _____ DATE _____		FIXTURES CONT.	
CHIMNEY STEEL (FIREPLACE) _____		ROUGH SOL.		PERMIT NO. _____ DATE _____	
WALL STEEL _____		ROUGH WATER		SLAB _____	
COLUMN STEEL _____		TOP-OUT		ROUGH _____	
BEAM STEEL _____		ROUGH GAS		FINAL ROUGH _____	
FRAMING _____		AC ROUGH DUCT		FINAL FIXTURE _____	
ROOF SHEATHING <u>113 2-7-73</u>		REF. ROUGH PIPING		FINAL ELECTRICAL _____	
INTERIOR _____	EXTERIOR _____	FINAL PLUMBING _____		TEMPORARY SERVICE _____	
DRYWALL _____		FINAL GAS _____			
LATHING _____		FINAL AIR COND. _____			
BACKING (SIDING) _____		FINAL REFRIG. _____			
PLASTER SCRATCH _____		FINAL SEWER _____			
PLASTER BROWN _____		FINAL SEPTIC TANK _____			
URBAN REDEVELOPMENT APPROVAL _____					
FINAL BLDG. _____ DATE _____					

*Permitted 1-6-74*  
APPROVED FOR OCCUPANCY & METER \_\_\_\_\_ INSPECTOR \_\_\_\_\_ DATE \_\_\_\_\_  
PLEASE NOTE REMARKS ON REVERSE SIDE 2125 Franklin Ave. LOG: # \_\_\_\_\_ AREA: # \_\_\_\_\_ 23.0

DEPARTMENT OF BUILDING & SAFETY  
CITY OF LAS VEGAS, NEVADA

KARDEX CARD  
FENCE & RETAINING  
WALLS

OWNER Thelma Jackson ADDRESS 2125 Franklin DATE 2-8-71  
CONTRACTOR Owner PERMIT NO. 57100  
LOT 7 BLOCK 1 SUBDIVISION Eastwood Tract #1 Block Fence

Fence (wire, wood, etc.)	Walls (masonry, rock, etc.)
Location _____ Final Inspection _____	Location _____ Footing _____ Wall Steel 1st _____ 2d _____ 3d _____ Final Inspection _____
Retaining Wall (masonry)	Retaining Wall (concrete)
Location _____ Footing _____ Wall Steel 1st _____ 2d _____ 3d _____ Bond Beam 1st _____ 2d _____ 3d _____ Final Inspection _____	Location _____ Footing _____ Wall Steel 1st _____ 2d _____ 3d _____ Final Inspection _____

*Permit 7-3-72*  
23.14 B ADDRESS 2125 Franklin LOG NO. \_\_\_\_\_ AREA \_\_\_\_\_

DEPARTMENT OF BUILDING & SAFETY  
CITY OF LAS VEGAS, NEVADA

KARDEX CARD  
FENCE & RETAINING  
WALLS

OWNER Thelma I. Jackson ADDRESS 2125 Franklin DATE 10/3/72  
CONTRACTOR Owner PERMIT NO. 7475  
LOT 7 BLOCK 1 SUBDIVISION Eastwood Tr #1 Block fence

Fence (wire, wood, etc.)	Walls (masonry, rock, etc.)
Location _____ Final Inspection _____	Location <u>HB-10-3-72</u> Footing <u>HB-10-3-72</u> Wall Steel 1st _____ 2d _____ 3d _____ Final Inspection <u>HB-10-5-72</u>
Retaining Wall (masonry)	Retaining Wall (concrete)
Location _____ Footing _____ Wall Steel 1st _____ 2d _____ 3d _____ Bond Beam 1st _____ 2d _____ 3d _____ Final Inspection _____	Location _____ Footing _____ Wall Steel 1st _____ 2d _____ 3d _____ Final Inspection _____

23.14 B ADDRESS 2125 Franklin LOG NO. \_\_\_\_\_ AREA \_\_\_\_\_

DEPARTMENT OF BUILDING & SAFETY  
CITY OF LAS VEGAS, NEVADA

KARDEX CARD  
FENCE & RETAINING  
WALLS

OWNER Thelma Jackson ADDRESS 2125 Franklin DATE 2-8-71

CONTRACTOR Owner PERMIT NO. 57100

LOT 7 BLOCK 1 SUBDIVISION Eastwood Tract # 1 Block Fence

Fence (wire, wood, etc.)		Walls (masonry, rock, etc.)	
Location		Location	
Final Inspection		Footings	
		Wall Steel 1st	2d 3d
		Final Inspection	
Retaining Wall (masonry)		Retaining Wall (concrete)	
Location		Location	
Footings		Footings	
Wall Steel 1st	2d 3d	Wall Steel 1st	2d 3d
Bond Beam 1st	2d 3d	Final Inspection	
Final Inspection			

*Permit 73-72*

23.14 ADDRESS 2125 Franklin LOG NO. \_\_\_\_\_ AREA \_\_\_\_\_

DEPARTMENT OF BUILDING & SAFETY  
CITY OF LAS VEGAS, NEVADA

KARDEX CARD  
FENCE & RETAINING  
WALLS

OWNER Thelma I. Jackson ADDRESS 2125 Franklin DATE 10/3/72

CONTRACTOR Owner PERMIT NO. 7475

LOT 7 BLOCK 1 SUBDIVISION Eastwood Tr #1 Block fence

Fence (wire, wood, etc.)		Walls (masonry, rock, etc.)	
Location		Location	<u>H.B. 10-3-72</u>
Final Inspection		Footings	<u>H.B. 10-3-72</u>
		Wall Steel 1st	2d 3d
		Final Inspection	<u>H.B. 10-5-72</u>
Retaining Wall (masonry)		Retaining Wall (concrete)	
Location		Location	
Footings		Footings	
Wall Steel 1st	2d 3d	Wall Steel 1st	2d 3d
Bond Beam 1st	2d 3d	Final Inspection	
Final Inspection			

23.14 B ADDRESS 2125 Franklin LOG NO. \_\_\_\_\_ AREA \_\_\_\_\_