

2T28 Glen Eagles

*NONE*  
~~WEST~~

L8 B2 Glen Heather #3 Zone R-1

Sharon Leiva May 22, 1979

CITY OF LAS VEGAS, NEVADA

LOG NO. & AREA \_\_\_\_\_ CONST. VAL. \$ 1600<sup>00</sup>

DEPARTMENT OF BUILDING & SAFETY APPLICATION & BUILDING PERMIT - for:  
Dwellings, Duplexes, Misc. Residential Const.

ADDRESS OF CONSTRUCTION: 2128 Glen Heather Way OWNER: Richard H. Campbell

LOT(S) 8 BLOCK 2 SUBDIVISION Glen Heather #3 ZONE R-1

Existing structure on lot: Dwelling  Accessory bldgs  Vacant lot  Other

PROPOSED CONSTRUCTION: enclosed garage & added fireplace USE: Family Room  
SFR

MATERIALS OF CONSTRUCTION: Wood Frame  Concrete Block  Reinforced Concrete  Steel Frame

SQUARE FEET OF FLOOR AREAS: 1st \_\_\_\_\_ 2nd \_\_\_\_\_ 3rd \_\_\_\_\_ Other \_\_\_\_\_ TOTAL SQ. FT. 400

FIRE ZONE: 1 2 3 \_\_\_\_\_ Occupancy Group A B C D E F G H I J-1-2-3-4-5 \_\_\_\_\_ CONST. TYPE: I II III IV V \_\_\_\_\_

ARCHITECT: \_\_\_\_\_ ENGINEER: \_\_\_\_\_ NO. of UNITS \_\_\_\_\_ NO. of STORIES \_\_\_\_\_

Plans Submitted: Yes  No  Calculations Submitted: Yes  No  Sewer Fee Req'd: Yes  No

CONTRACTOR: owner STATE LICENSE # \_\_\_\_\_ CITY LICENSE # \_\_\_\_\_

ADD'L PERMITS REQ'D: Air Cond.  Elec.  Plumbing  Signs  Paving  Fence  Public Walks  Curb gutters   
Incinerators  Fire Sprinkling System

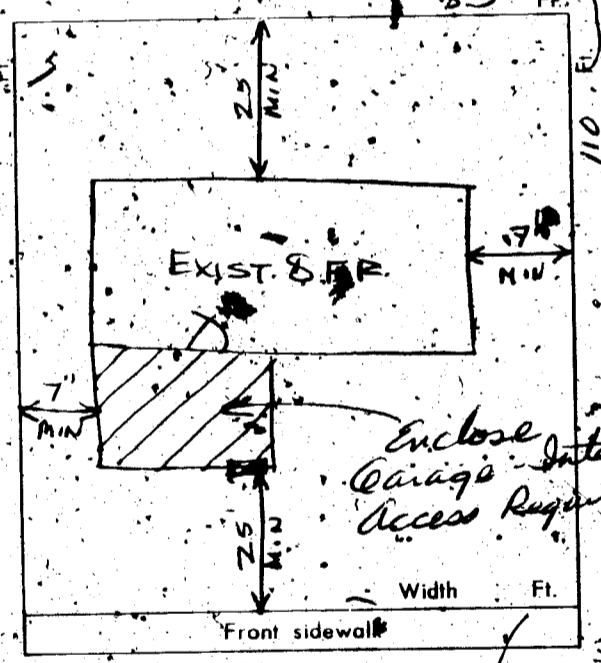

**CONDITIONS OF THE PERMIT:**

- I agree to call the City Building Department for inspections before concrete is poured, before rough wiring, electrical, plumbing, framing is covered. Also for Air conditioning, sheet rock and sheetrock inspection.
- I agree that when the job is complete that I will call for final inspection before occupancy.
- I agree to perform all construction in accordance with City Ordinances and Building Codes.
- The Contractor's signature below denotes authority from the owner to sign in his behalf and that the owner is aware of all requirements of this application and permit. Separate permits may be taken out for work outlined above this agreement.
- I have read and understand the contents of this application and permit, I hereby state that the information I have supplied on this application is true and correct.

SIGNED: Richard H. Campbell Contractor  
BY: \_\_\_\_\_ Agent or Owner

PLANNING DEPT: JM Date: 2-17-69

PUBLIC WORKS DEPT: \_\_\_\_\_ Date: \_\_\_\_\_

BUILDING DEPT: [Signature] Date: 2-17-69

#12850 PERMIT NO: 45988 PERMIT FEE \$ 12.00

RECEIPT

06 \$012.00 - 8

CITY OF LAS VEGAS  
DEPT. OF BUILDINGS & SAFETY

MUST BE MACHINE VALIDATED  
17 FEB 69

*Handwritten: 2198 Glen Heather*

**CITY OF LAS VEGAS, NEVADA**

**DEPARTMENT OF BUILDING & SAFETY - ELECTRICAL APPLICATION & PERMIT**

ADDRESS OF CONSTRUCTION: 2198 Glen Heather OWNER'S NAME: Richard Campbell

LOT(S) \_\_\_\_\_ BLOCK \_\_\_\_\_ SUBDIVISION \_\_\_\_\_ Type of Bldg. SFD  Apt.  Comm.

Check Proper Construction: New Bldg.  Addn.  Remodel  Temporary Pole  Old Bldg.

CONTRACTOR'S NAME: \_\_\_\_\_ STATE LICENSE # \_\_\_\_\_ CITY LICENSE # \_\_\_\_\_

NUMBER	FIXTURE OR INSTALLATION	UNIT PRICE
	Fixture or sockets	.15
	Light, receptacle or switch outlet	.20
	Wall or ceiling space heater	.35
	Blast coil heater per kilowatt	.35
	Garbage grinder outlet	.35
	Dishwasher outlet	.35
	Clothes dryer outlet	.35
	Automatic clothes washer	.35
	Electric range outlet	.35
	Electric water heater outlet	.35
	Mercury arc lamp and equipment	.35
	Special purpose outlet	.35
	X-ray unit and its appurtenances	5.00
	Watts of festoon lighting (Watts) First 3,000 watts	4.00
	for each additional thousand watts	1.50
	Horsepower - all motors first horsepower or less	1.75
	for each additional horsepower	.35
	Temporary power and lights (temporary pole)	4.00
	Electric service (including any single meter socket)	3.00
	for each additional socket	.35
	Air conditioning service amps	1.50
	Each KW (KVA) Generator (Transformer) (Welder) KW (KVA)	2.00
	First 100 KVA - For each additional KW (KVA)	.01
	Special inspection per hour	4.00
	Speaker outlets	.15
	Signal or Alarm outlets	.15
	Amplifiers	.50
	Control panels	.25
	T. V. outlets - master system only	.15
	Radio outlets	.15
	Main control racks	1.00
	T. V. and Radio antennas - master system only	.75
	Minimum fee for any permit	4.00
	Total fee	4.00

I hereby certify that I have carefully examined and read the above application; that the same is true and correct; and that the work herein described is to be done in accordance with all the provisions of the applicable Ordinances of the City of Las Vegas, Nevada and State laws whether herein specified or not.

SIGNED Richard Campbell Date \_\_\_\_\_  
MASTER (ELECTRICIAN) (MECHANIC) (OWNER)  
 BUILDING DEPARTMENT J. Wenzel Date 2-7-69  
 #12860 PERMIT NO. 27207 PERMIT FEE: \$ 4.00

RECEIPT

07 \$004.00 - 6

CITY OF LAS VEGAS

DEPT. OF BUILDING & SAFETY

MUST BE MACHINE VALIDATED

17 FEB 69

*Handwritten: 1970*

CITY OF LAS VEGAS, NEVADA  
DEPARTMENT OF BUILDING & SAFETY  
APPLICATION & PERMIT FOR  
SWIMMING POOL

PERMIT FEE \$ 1800

CONSTRUCTION VALUATION: \$ 2800  
INSPECTION VALUATION: \$

LOG NO. & AREA M-102

ADDRESS OF CONSTRUCTION: 2128 Glen Heather OWNER'S NAME: Dick Campbell

LOT (s) 1 BLOCK 2 SUBDIVISION GLEN HEATHER #3 ZONE R-1

CIRCLE TYPE OF POOL THAT APPLIES: PRIVATE SEMI-PUBLIC PUBLIC

MATERIALS OF CONSTRUCTION: Reinforced Granite ( ) Reinforced Concrete ( ) Other ( )

SQUARE FEET OF SURFACE AREA: 500

ARCHITECT'S NAME: ENGINEER'S NAME:

PLANS SUBMITTED: Yes No CALCULATIONS SUBMITTED: Yes No  
State City

CONTRACTOR'S NAME: OZZIE KRAFT License # 8646A License #

ADDITIONAL PERMITS REQUIRED: Electrical ( ) Plumbing ( ) Other ( )

I state that I am familiar with effective Ordinances of the City of Las Vegas Nevada and effective Statutes of the State of Nevada covering construction and use of above type; I agree to perform said construction in conformity therewith. I further agree that issuance of a permit on above application will not excuse me from conforming with said Ordinances and Statutes despite any errors on the part of the Building Inspector or Engineer in checking plans and application herewith submitted.

All swimming pools must be fenced before the pool is filled with water. No electric lines shall go over a pool.

I have read and understand the contents of above application; I hereby state that same are true and correct.

SIGN HERE OZZIE KRAFT ENT  
Burke  
(Contractor)

BY: \_\_\_\_\_  
(Agent or Owner)

The Contractor's signature above denotes authority from the owner to sign on his behalf and that the owner is aware of all requirements of this application. Separate permits must be obtained for all electrical and plumbing work.

CITY SWIMMING POOL ORDINANCE.  
Applicant must have separate plot plan showing location of power pole, proposed or existing pool fencing and location of swimming pool.

APPROVED BY:

PLAN. DEPT. M.C. DATE: 3-19-70

ENG. DEPT. DATE:

HEALTH DEPT. DATE:

Sewer Conn. Fee: \$ \_\_\_\_\_  
(Eng. Dept)

BUILDING DEPARTMENT R. L. L. DATE: 3-18-70  
#12850 PERMIT NO. 51619 FEE: 1800

713 RECEIVED 8:00  
CITY OF LAS VEGAS  
DEPT. OF BUILDING & SAFETY  
Must be machine validated  
19 MAR 70

*Sharon Lewis May 22, 1970*

**CITY OF LAS VEGAS, NEVADA**

**DEPARTMENT OF BUILDING & SAFETY - ELECTRICAL APPLICATION & PERMIT**

ADDRESS OF CONSTRUCTION: 2128 Glen Heather

OWNER'S NAME: Dick Campbell

CIRCLE: New Bldg.; Add'n; Remodel; TYPE OF BLDG.: RD. APT. PUBLIC COMM. Swimming Pool

CONTRACTOR'S NAME: FitzGerald Electric Inc. STATE LICENSE #: 3851 CITY LICENSE #: 1041

NUMBER	FIXTURE OR INSTALLATION	UNIT PRICE	
	Fixture or sockets	.15	
	Light, receptacle or switch outlet	.20	
	Wall or ceiling space heater	.35	
	Blast coil heater: per kilowatt	.35	
	Garbage grinder outlet	.35	
	Dishwasher outlet	.35	
	Clothes dryer outlet	.35	
	Automatic clothes washer	.35	
	Electric range outlet	.35	
	Electric water heater outlet	.35	
	Mercury arc lamp and equipment	.35	
	Special purpose outlet	.35	
	X-ray unit and its appurtenances	5.00	
	Watts of festoon lighting (Watts) First 3,000 watts	4.00	
	for each additional thousand watts	1.50	
	Horsepower - all motors first horsepower or less	1.75	
	for each additional horsepower	.35	
	Temporary power and lights (temporary pole)	4.00	
	Electric service (including any single meter socket)	3.00	
	for each additional socket	.35	
	Air conditioning service		
	Each KW (KVA) Generator (Transformer) (Welder) KW (KVA)	amps 1.50	
	First 100 KVA - For each additional KW (KVA)	2.00	
		.01	
	Special inspection per hour	4.00	
	Speaker outlets	.15	
	Signal or Alarm outlets	.15	
	Amplifiers	.50	
	Control panels	.25	
	T. V. outlets - master system only	.15	
	Radio outlets	.15	
	Main control racks	1.00	
	T. V. and Radio antennas - master system only	.75	
	Minimum fee for any permit	4.00	4.00
	Total fee		4.00

I hereby certify that I have carefully examined and read the above application; that the same is true and correct; and that the work herein described is to be done in accordance with all the provisions of the applicable Ordinances of the City of Las Vegas, Nevada and State laws whether herein specified or not.

SIGNED C.S. Stapleton  
MASTER ELECTRICIAN (TECHNICIAN) (OWNER)

DATE 3-18-70

BUILDING DEPARTMENT N. Smilt

DATE 3-19-70

12860

PERMIT NO. 30146

PERMIT FEE: \$ 4.00

RECEIPT  
710 \$004.00 - 6  
CITY OF LAS VEGAS  
DEPT. OF BUILDING & SAFETY  
MUST BE MACHINE RECORDED  
19 MAR 70

*Sharon Lewis Mail 22, 1970*

**CITY OF LAS VEGAS, NEVADA  
DEPARTMENT OF BUILDING & SAFETY - APPLICATION AND PERMIT FOR PLUMBING**

ADDRESS OF CONSTRUCTION: 2128 Glen Heather OWNER'S NAME: Dick Campbell

CIRCLE: New Bldg.; Add'n; Remodel; TYPE OF BLDG. SFD. APT. PUBLIC COMM.

CONTRACTOR'S NAME: Gen. Plumbing & Htg. Co. STATE LICENSE # 4536 CITY LICENSE # 0917

UNITS	DESCRIPTION	FEE	TOTAL
	Bathtub	1.00	
	Shower	1.00	
	Lavatory	1.00	
	Toilet	1.00	
	Urinal	1.00	
	Floor Drain	1.00	
	Floor Sink	1.00	
	Wash Tray	1.00	
	Sink	1.00	
	Garbage Disposal	1.00	
	Garbage Disposal (comm.)	3.00	
	Clothes Dryer (gas)	1.00	
	Clothes Washer	1.00	
	Clothes Washer (comm.)	5.00	
	Dishwasher	1.00	
	Dishwasher (commercial)	5.00	
	Dental Unit	10.00	
	Drinking Fountain	1.00	
	Any Water using Equipment	1.00	
	Water Heater (gas)(elect.)	1.00	
	Sewer System - New, Replacement, or any Drainage System	4.00	
	Grease or Sand Trap	2.00	
	Trailer Trap	2.00	
	Septic Disposal System	4.00	
<b>WATER SOFTENERS</b>			
	Nonpermanent Type	4.00	
	Permanent Type (connected to Drainage)	5.00	
<b>SWIMMING POOLS</b>			
	Private or Wading Pool	10.00	10.00
	Public or Semi-public	20.00	

UNITS	DESCRIPTION	FEE	TOTAL
<b>WATER DISTRIBUTION SYSTEM</b>			
	Single Family Dwelling	4.00	
	Multiple Family Dwelling plus each unit	4.00 2.00	
	Bldg. Group "A" thru "G" per each floor	6.00	
	Hotel or Motel plus each bath	4.00 1.50	
	Trailer Park plus each space	20.00 1.00	
	Irrigation	4.00	
<b>GAS PIPING SYSTEM</b>			
	Single Family Dwelling	3.00	
	Multiple Family Dwelling plus each unit	6.00 4.00	
	Commercial Bldg. per floor plus each unit	3.00 3.00	
	Gas Appliance (any type)	1.00	
<b>AUTOMATIC FIRE EXTINGUISHING SYSTEM</b>			
	Underground Piping	10.00	
	Distribution Piping ea. ft.	.01	
	Sprinkler Head each	.10	
	In Range Hood and Vent	5.00	
<b>DRY STANDPIPE SYSTEM</b>			
	Piping	50.00	
	Each Outlet	1.00	
<b>WET STANDPIPE SYSTEM</b>			
	Piping	5.00	
	Fire Hose Cabinet	1.00	
	<b>MINIMUM PERMIT FEE</b>	1.00	
<b>TOTAL PERMIT FEE \$</b>		<b>10.00</b>	

I hereby certify that I have carefully examined and read the above application, that the same is true and correct; and that the work herein described is to be done in accordance with all the provisions of the applicable Ordinances of the City of Las Vegas, Nevada and the State Laws, whether herein specified or not.

Signed: *Robert G. Gillette* Date: \_\_\_\_\_  
REGISTERED MASTER PLUMBER, SPEC. CONTR., OR OWNER

Building Department: *J. J. Smith* Date: 3-19-70

#12870 Permit No. 29619 Permit Fee \$ 10<sup>00</sup>

**RECEIPT**

712 \$010.00 - 7

**CITY OF LAS VEGAS**  
 DEPT. OF BUILDING & SAFETY  
 MUST BE MACHINE VALIDATED

10 APR 74

March Leave Mail 22, 1979

CITY OF LAS VEGAS, NEVADA  
DEPARTMENT OF BUILDING & SAFETY

RECEIPT  
FOR  
SEWER CONNECTION FEE

JOB ADDRESS: 2128 GlenHeather OWNER'S NAME: Dick Campbell

LOT \_\_\_\_\_ BLOCK \_\_\_\_\_ SUBDIVISION \_\_\_\_\_

QUANTITY	OCCUPANCY	UNIT FEE	AMOUNT
1	Swimm. Pool 18,500 Gal	37.50	37.50

PAID BY: \_\_\_\_\_

TOTAL	37.50
Less Credit *	0.00
TOTAL FEE \$	37.50

\*Credit for existing sewer is applied to the new sewer connection fee based on previous type of occupancy and only when the new occupancy requires an additional fee. This receipt does not authorize the owner or his representative to start any work without obtaining a plumbing permit.

[Signature] 3-19-70  
DEPARTMENT OF BUILDING & SAFETY DATE

73102

RECEIPT NO. 29620 SEWER FEE \$ 37.50

RECEIPT  
711 \$037.50 - 3  
CITY OF LAS VEGAS  
DEPT. OF BUILDING & SAFETY  
MUST BE MACHINE VALIDATED  
19 MAR 70