

1067 HASSETT

Maria Gatewood 7-6-79

B

**CITY OF LAS VEGAS, NEVADA**  
**DEPARTMENT OF BUILDING & SAFETY - AIR CONDITIONING APPLICATION & PERMIT**

ADDRESS OF CONSTRUCTION: 1067 HASSETT

OWNER'S NAME: EMIL NAIZER

CIRCLE: Addition:  Remodel:  New Bldg:  TYPE OF BLDG.:  SFD  APT.  COMM.  PUBLIC

CONTRACTOR'S NAME: RED DAULS CO STATE LICENSE 8951 CITY LICENSE 09426

UNITS	DESCRIPTION	FEE	TOTAL	UNITS	DESCRIPTION	FEE	TOTAL
	Unit heater - floor, wall or suspended	4.00			<b>EVAPORATIVE COOLERS:</b>		
	FOR EACH FORCED-AIR OR GRAVITY-TYPE FURNACE OR BURNER INCLUDING DUCTS AND VENT ATTACHED TO SUCH APPLIANCES:				5 outlets or under	3.00	
	Up to and including 100,000 B.t.u.'s	4.00			Over 5 and up to and including 10	5.00	
	Over 100,000 B.t.u.'s	6.00			Each additional outlet over 10	.25	
	FOR EACH HEATING APPLICATION, REFRIGERATION UNIT, COMFORT COOLING AND HEATING UNIT, ABSORPTION UNIT, COMPRESSOR OR BOILER:				<b>VENTILATION:</b>		
	Up to and including 3 ton or 3 horsepower, or absorption system up to and including 100,000 B.t.u.'s	4.00	4.00		For each fan connected to a single duct	1.00	
	Over 3 ton or 3 horsepower up to and including 10, or absorption system over 100,000 B.t.u.'s up to and including 250,000 B.t.u.'s	7.00			For each commercial or industrial ventilation system	5.00	
	Over 10 ton or 10 horsepower up to and including 30, or absorption system over 250,000 B.t.u.'s up to and including 1,000,000 B.t.u.'s	12.00			For each commercial kitchen hood	5.00	
	Over 30 ton or 30 horsepower up to and including 50, or absorption system over 1,000,000 B.t.u.'s up to and including 1,700,000 B.t.u.'s	20.00			<b>MISCELLANEOUS:</b>		
	Over 50 ton or 50 horsepower, or absorption system over 1,700,000 B.t.u.'s	30.00			For each water cooling tower	8.00	
	FOR EACH AIR HANDLING UNIT INCLUDING DUCTS ATTACHED THERETO:				Duct work only - each opening	.25	
	Up to and including 10,000 CFM	2.00			For installation or relocation of each commercial or industrial incinerator	15.00	
	Over 10,000 CFM	4.00			Gas piping related to the air cond. work in single family dwelling only	3.00	
					For each appliance, piece of equipment, any mechanical work or alteration or replacement not included in the schedule, the permit fee shall be computed the same as building permit fees by using the cost of installation for the valuation amount.		
					<b>FOR THE ISSUANCE OF EACH PERMIT</b>	3.00	
					<b>TOTAL PERMIT FEE \$</b>	<u>7.75</u>	

I hereby certify that I have carefully examined and read the above application, that the same is true and correct, and that the work herein described is to be done in accordance with all the provisions of the applicable Ordinances of the City of Las Vegas, Nevada and the State Laws, whether herein specified or not.

SIGNED: [Signature]  
 Air Conditioning Contractor

BUILDING DEPARTMENT: [Signature]  
 PERMIT NO. 30344

RECEIPT  
 3551 \$007.75  
 CITY OF LAS VEGAS  
 DEPT. OF BUILDING & SAFETY  
 MUST BE MACHINE VALIDATED  
 5 APR 71

Gloria Waterwood 7-6-79

CITY OF LAS VEGAS, NEVADA

DEPARTMENT OF BUILDING & SAFETY - ELECTRICAL APPLICATION & PERMIT

ADDRESS OF CONSTRUCTION: 7067 Hensitt OWNER'S NAME: Neizer

CIRCLE: New Bldg.; Add'n; Remodel; TYPE OF BLDG.: SFD; APT. PUBLIC COMM.

CONTRACTOR'S NAME: Logan Terrik STATE LICENSE # 2768 CITY LICENSE # 8713

NUMBER	FIXTURE OR INSTALLATION	UNIT PRICE	
	Fixture or sockets	.15	
	Light, receptacle or switch outlet	.20	
	Wall or ceiling space heater	.35	
	Blast coil heater per kilowatt	.35	
	Garbage grinder outlet	.35	
	Dishwasher outlet	.35	
	Clothes dryer outlet	.35	
	Automatic clothes washer	.35	
	Electric range outlet	.35	
	Electric water heater outlet	.35	
	Mercury arc lamp and equipment	.35	
	Special purpose outlet	.35	
	X-ray unit and its appurtenances	5.00	
	Watts of festoon lighting (Watts) First 3,000 watts	4.00	
	for each additional thousand watts	1.50	
	Horsepower - all motors first horsepower or less	1.75	
	for each additional horsepower	.35	
	Temporary power and lights (temporary pole)	4.00	
	Electric service (including any single meter socket)	3.00	3.00
	for each additional socket	.35	
	Air conditioning service	1.50	1.50
	Each KW (KVA) Generator (Transformer) (Welder) KW (KVA)	2.00	
	First 100 KVA - For each additional KW (KVA)	.01	
	Special inspection per hour	4.00	
	Speaker outlets	.15	
	Signal or Alarm outlets	.15	
	Amplifiers	.50	
	Control panels	.25	
	T. V. outlets - master system only	.15	
	Radio outlets	.15	
	Main control racks	1.00	
	T. V. and Radio antennas - master system only	.75	
	Minimum fee for any permit	4.00	
	Total fee		4.50

I hereby certify that I have carefully examined and read the above application; that the same is true and correct; and that the work herein described is to be done in accordance with all the provisions of the applicable Ordinances of the City of Las Vegas, Nevada and State laws whether herein specified or not.

SIGNED: [Signature] DATE: 4/13/71  
BUILDING DEPARTMENT: [Signature] DATE: 4-13-71  
PERMIT NO. 33430

RECEIPT  
\$004.50 - 6  
CITY OF LAS VEGAS  
DEPT. OF BUILDING & SAFETY  
MUST BE MACHINE VALIDATED  
APR 71

L. Gatewood 7-13-79

### CITY OF LAS VEGAS, NEVADA

LOG NO. & AREA \_\_\_\_\_

CONST. VAL. \$ 3960-

DEPARTMENT OF PUBLIC SERVICES  
DIVISION OF BUILDING AND SAFETY

APPLICATION & BUILDING PERMIT - for:  
Dwellings, Duplexes, Misc. Residential Consty

ADDRESS OF CONSTRUCTION: 1067 HAZETT

OWNER: JOHN HALPIN

LOT(s) 22 BLOCK 2 SUBDIVISION SOUTH HAVEN TRACT #1 ZONE R-1

Existing structure on lot: Dwelling  Accessory Bldgs  Vacant Lpt  Other

PROPOSED CONSTRUCTION: WORKSHOP ADD 22x18 USE GAAR

MATERIALS OF CONSTRUCTION: Wood Frame  Concrete Block  Reinforced Concrete  Steel Frame

SQUARE FEET OF FLOOR AREAS: 1st \_\_\_\_\_ 2nd \_\_\_\_\_ 3rd \_\_\_\_\_ Other \_\_\_\_\_ TOTAL SQ. FT. 396

FIRE ZONE: \_\_\_\_\_ Occupancy Group \_\_\_\_\_ CONST. TYPE \_\_\_\_\_

ARCHITECT: \_\_\_\_\_ ENGINEER: \_\_\_\_\_ NO. of UNITS \_\_\_\_\_ NO. of STORES \_\_\_\_\_

Plans Submitted: Yes  No  Calculations Submitted Yes  No  Sewer Fee Req'd. Yes  No

CONTRACTOR: OWNER STATE LICENSE # \_\_\_\_\_ CITY LICENSE # \_\_\_\_\_

ADD'L. PERMITS REQ'D.: Air Cond.  Elev.  Plumbing  Signs  Paving  Fence  Public Walks  Curb-gutters   
Incinerators  Fire Sprinkling System

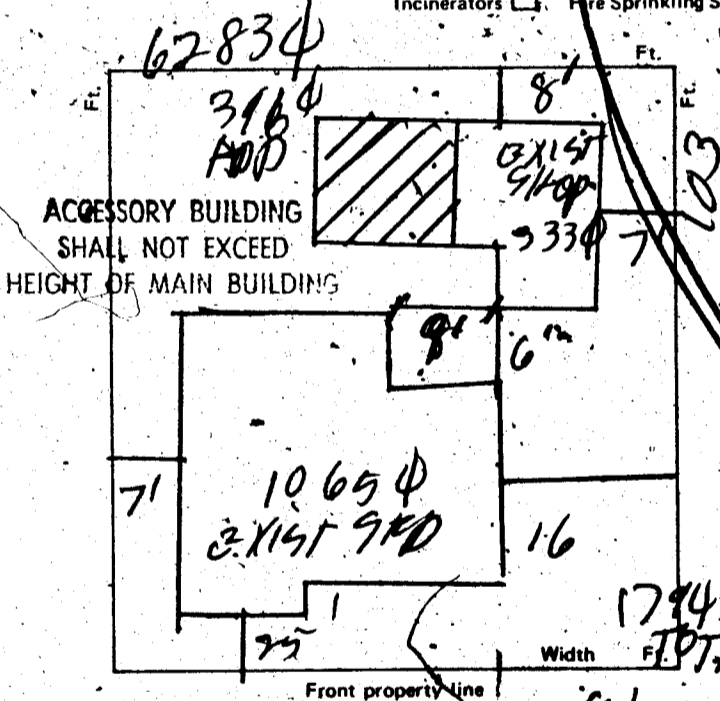

#### CONDITIONS OF THE PERMIT:

- I agree to call the City Building Department for inspections before concrete is poured, before rough wiring, electrical, plumbing, framing is covered. Also for Air conditioning, drywall and sheathing inspection.
- I agree that when the job is completed that I will call for final inspection before occupancy.
- I agree to perform all construction in accordance with City Ordinances and Building Codes.
- The Contractor's signature below denotes authority from the owner to sign in his behalf and that the owner is aware of all requirements of this application and permit. Separate permits must be taken out for work outlined above this agreement.
- I have read and understand the contents of this application and permit. I hereby state that the information I have supplied on this application is true and correct.

Approval for the work under this permit will be given only if all fines and debts have been removed from job site and public right of way.

SIGNED: John Halpin BY: John Halpin  
 DEN \$ 0.00  
 TOTAL \$ 24.00  
 CONTRACTOR FEE \$ 24.00  
 CITY OF LAS VEGAS BLDG. & SAFETY  
 07/10/79

PLANNING DEPT. \_\_\_\_\_ Date: 7-10-79  
 PUBLIC WORKS DEPT. \_\_\_\_\_ Date: 7-10-79  
 BUILDING DIVISION: \_\_\_\_\_ Date: 7-10-79  
 PERMIT NO.: 15446 PERMIT FEE \$: 24.00

RECEIPT  
 \_\_\_\_\_  
 MUST BE MACHINE VALIDATED

154-01-

L. Collins 3-26-82

Department of Building & Safety  
City of Las Vegas, Nevada

Special Kardex  
Elec. only, Plbg. only, A. C. only

Owner B. Naizer Address 1067 Hassett Date: 4/13/71  
Contractor \_\_\_\_\_ Permit No. \_\_\_\_\_  
Lot \_\_\_\_\_ Block \_\_\_\_\_ Subdivision \_\_\_\_\_

Electric Only	Plumbing Only	Heat & Vent. A. C. Only
Contractor <u>Logan &amp; Tomsik</u>	Contractor _____	Contractor _____
Permit No. <u>33430</u>	Permit No. _____	Permit No. _____
Slab _____	Rough Soil _____	A. C. Rough Duct _____
Rough Elect _____	Rough Water _____	Ref. Ro. Piping _____
Final Rough _____	Top Out _____	Rough Gas _____
Final Fixture _____	Rough Gas _____	Final Refrig _____
Final Elec <u>VP 4-13-71</u>	Final Plbg. _____	Final Air Cond _____
Temp. Service _____	Final Gas _____	Final Gas _____
	Final Sewer _____	
	Final Septic Tank _____	

23.06 D Address 1067 Hassett Log No. Elect Service Area

Department of Building & Safety  
City of Las Vegas, Nevada

Special Kardex  
Elec. only, Plbg. only, A. C. only

Owner Emil Naizer Address 1067 Hassett Date: 4/5/71  
Contractor \_\_\_\_\_ Permit No. \_\_\_\_\_  
Lot \_\_\_\_\_ Block \_\_\_\_\_ Subdivision \_\_\_\_\_

Electric Only	Plumbing Only	Heat & Vent. A. C. Only
Contractor _____	Contractor _____	Contractor <u>Red Davis</u>
Permit No. _____	Permit No. _____	Permit No. <u>30341</u>
Slab _____	Rough Soil _____	A. C. Rough Duct _____
Rough Elect _____	Rough Water _____	Ref. Ro. Piping _____
Final Rough _____	Top Out _____	Rough Gas _____
Final Fixture _____	Rough Gas _____	Final Refrig _____
Final Elec _____	Final Plbg. _____	Final Air Cond <u>VP 4-5-71</u>
Temp. Service _____	Final Gas _____	Final Gas _____
	Final Sewer _____	
	Final Septic Tank _____	

23.06 D Address 1067 Hassett Log No. Hp Area

*L. Collins 3-26-82*

DEPT. of BLDG. & SAFETY - CITY of LAS VEGAS, NEVADA  
 OWNER: EMIL NAIZER ADDRESS: 1067 Hassett Ave. DATE: 5/7/58  
 GEN. CONT. OWNER TYPE OF STRUCTURE: STORAGE SHED 11x18  
 PERMIT NO. 31952 LEGAL DESCRIPTION: Lot 22, Bl. 2, South Tr. #1.

LOCATION & FLOOR ELEVATION <u>1067 5-9-58</u>	PLUMBING CONT. _____ PERMIT NO. _____ DATE _____	TEMP POLE CONT. _____ PERMIT NO. _____ DATE _____
FOUNDINGS _____	HEAT & VENT. CONT. _____ PERMIT NO. _____ DATE _____	INSPECTION _____ DATE _____
FOUND. & PIERS _____	SEWER CONT. _____ PERMIT NO. _____ DATE _____	ELECTRICAL CONT. _____ PERMIT NO. _____ DATE _____
WALL STEEL _____	ROUGH SOIL _____	OUTLETS _____ MOTORS _____ H.P. _____
BOND BEAM STEEL _____	ROUGH WATER _____	SLAB _____
FRAMING & ROOF SHEATHING _____	SEWER OR SEPTIC TANK _____	ROUGH _____
STEEL FABRICATION _____	TOP-OUT _____	FINAL ROUGH _____
CONNECTIONS & PAINTING INTERIOR _____ EXTERIOR _____	ROUGH GAS _____	FIXTURE CONT. _____ PERMIT NO. _____ DATE _____
LATHING _____	ROUGH DUCT _____	FIXTURES _____
PLASTER _____	FINAL PLUMBING _____	FINAL FIXTURE _____
SCRATCH _____	FINAL HEATING _____	APPROVED FOR METER: _____
BROWN _____	FINAL GAS _____	
FINAL BLDG. <u>DBA 9-5-58</u>		
GRADING & DRAINAGE _____		
ON-SITE PARKING _____ SPACES _____		
ENG. APPROVAL OF _____		
OFF-SITE IMPROVEMENTS _____		

APPROVED for OCCUPANCY: \_\_\_\_\_ INSPECTOR \_\_\_\_\_ DATE \_\_\_\_\_

\* PLEASE NOTE REMARKS ON REVERSE SIDE  
 1067 Hassett Ave. - STORAGE SHED 5/7/58 23.04

OWNER <u>Jow Halpin</u> ADDRESS <u>1067 Hassett</u>	
DATE <u>7-10-79</u>	GEN. CONT. <u>Owner</u>
Workshop Add. <u>5446</u>	
TYPE OF STRUCTURE	PERMIT NO. <u>5446</u> FINAL INSPECTION
<u>L-22 B-2 Southridge Tr #1</u>	
LEGAL DESCRIPTION	LOG # _____ AREA # _____
APPROVED FOR OCCUPANCY & METER	
<b>BUILDING</b>	<b>MECHANICAL</b>
Investigation	Plumbing Cont. _____
Location & Footing <u>DBH-79</u>	Permit No. _____ Date _____
Concrete Slab Floor	Heat & Vent. A/C Cont. _____
Fireplace Footing	Permit No. _____ Date _____
Chimney Steel	Sewer Cont. _____
Vert. Steel Reinf.	Permit No. _____ Date _____
Horiz. Steel Reinf.	Rough Soil _____
Framing <u>DBH-26-79</u>	Rough Water _____
Ext. Lath	Top-Out _____
Ext. Brown	Rough Gas _____
Drywall	A/C Rough Duct _____
Final Building <u>DB7-11-70</u>	Final Plumbing _____
App. for Occu.	Final Gas _____
<b>ELECTRICAL</b>	Final Air Cont. _____
Temp. Pole Cont.	Final Sewer _____
Permit No. _____ Date _____	<b>REMARKS</b>
Inspection _____ Date _____	
Electrical Cont.	
Permit No. _____ Date _____	
Rough _____	PLEASE NOTE ADDITIONAL REMARKS ON REVERSE SIDE.
Final Rough _____	DIV OF BLDG. & SAFETY
Final Electrical _____	CITY OF LAS VEGAS
Temporary Service _____	REV. 10-78
	79-3-16

L. Collins 3-26-82

2

Proof Sheathing DB 11-26-79  
Permit 5446