

4401 Edward

LOT 32 BLOCK 1 COLLEGE HEIGHTS #1 ZONED R-1

G. Waterford 3-23-72

CITY OF LAS VEGAS, NEVADA

LOG NO. & AREA _____ CONST. VAL. \$ 1500
DEPARTMENT OF BUILDING & SAFETY APPLICATION & BUILDING PERMIT for:

Dwellings, Duplexes, Misc. Residential Const.

ADDRESS OF CONSTRUCTION: 4401 Edward OWNER: JAMES USSERY

LOT(s) 32 BLOCK 12 SUBDIVISION College Heights West No 1 ZONE: R-1

Existing structure on lot: Dwelling Accessory bldgs. Vacant lot Other

PROPOSED CONSTRUCTION: Enclose ~~area~~ in front of house to make room USE: EN + patio
patio slab in rear of house and cover

MATERIALS OF CONSTRUCTION: Wood Frame Concrete Block Reinforced Concrete Steel Frame

SQ. FEET OF FLOOR AREAS: 1st _____ 2nd _____ 3rd _____ Other _____ TOTAL SQ. FT. _____

FIRE ZONE: 1 3 Occupancy Group 1 J 1-2 CONSTR. TYPE: I II III IV V

ARCHITECT: _____ ENGINEER: _____ NO. of UNITS _____ NO. of STORIES _____

Plans Submitted: Yes No Calculations Submitted: Yes No Sewer Fee Req'd. Yes No

CONTRACTOR: OWNER STATE LICENSE # _____ CITY LICENSE # _____

ADD'L. PERMITS REQ'D: Air Cond. Elec. Plumbing Signs Paving Fence Public Walks Curb-gutters
Incinerators Fire Sprinkling System

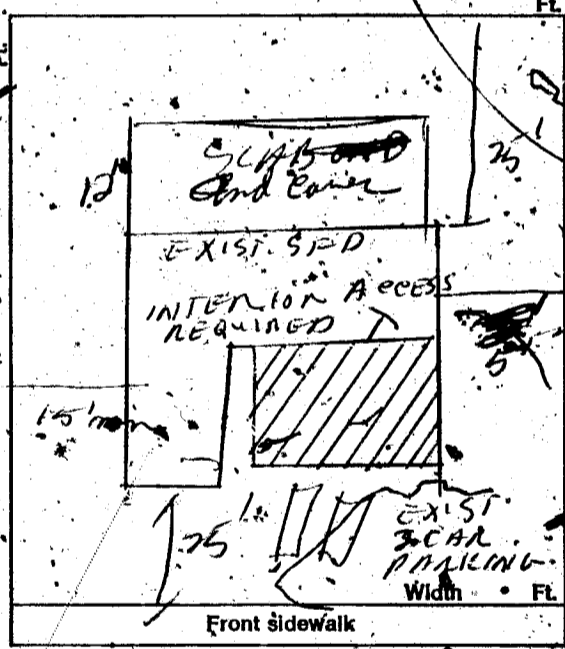

CONDITIONS OF THE PERMIT:

- 1. I agree to call the City Building Department for inspections before concrete is poured, before rough wiring, electrical, plumbing, framing is covered. Also for air conditioning, sheet-rock and sheathing inspection.
- 2. I agree that when the job is completed that I will call for final inspection before occupancy.
- 3. I agree to perform all construction in accordance with City Ordinances and Building Codes.
- 4. The Contractor's signature below denotes authority from the owner to sign in his behalf and that the owner is aware of all requirements of this application and permit. Separate permits must be taken out for work outlined above this agreement.
- 5. I have read and understand the contents of this application and permit; I hereby state that the information I have supplied on this application is true and correct.

JAMES USSERY

SIGNED: _____ Contractor

BY: Mrs James USSERY Agent or Owner

Employed So 431 Nev. Memorial Hospital Date _____

CLARK COUNTY HEALTH DEPT. _____ Date _____

LAS VEGAS FIRE DEPARTMENT _____ Date _____

PLANNING DEPT.: JBA Date: 11-15-72

PUBLIC WORKS DEPT.: _____ Date: _____

BUILDING DEPT.: H. J. Bell Date: 11-15-72

PERMIT NO.: 12850-8007 PERMIT FEE \$ 1500

RECEIPT
4563 \$015.00 - 8
CITY OF LAS VEGAS
DEPT. OF BUILDING & SAFETY
MUST BE MACHINE VALIDATED
16 NOV 72

G. Gatewood 3-23-79

CITY OF LAS VEGAS, NEVADA

DEPARTMENT OF BUILDING & SAFETY — ELECTRICAL APPLICATION & PERMIT

ADDRESS OF CONSTRUCTION: 4401 Edward

OWNER'S NAME: James Ussery

CIRCLE: New Bldg.; Add'n; Remodel; TYPE OF BLDG.: SFD. APT. PUBLIC COMM.

CONTRACTOR'S NAME: Owner

STATE LICENSE #

CITY LICENSE #

NUMBER	FIXTURE OR INSTALLATION	UNIT PRICE	
	Fixture or sockets	.15	
6	Light, receptacle or switch outlet	.20	1.20
	Wall or ceiling space heater	.35	
	Blast coil heater per kilowatt	.35	
	Garbage grinder outlet	.35	
	Dishwasher outlet	.35	
	Clothes dryer outlet	.35	
	Automatic clothes washer	.35	
	Electric range outlet	.35	
	Electric water heater outlet	.35	
	Mercury arc lamp and equipment	.35	
	Special purpose outlet	.35	
	X-ray unit and its appurtenances	5.00	
	Watts of festoon lighting (Watts) First 3,000 watts for each additional thousand watts	4.00 1.50	
	Horsepower — all motors first horsepower or less for each additional horsepower.	1.75 .35	
	Temporary power and lights (temporary pole)	4.00	
	Electric service (including any single meter socket) for each additional socket	3.00 .35	
	Air conditioning service — amps	1.50	
	Each KW (KVA) Generator (Transformer) (Welder) KW (KVA) First 100 KVA — For each additional KW (KVA)	2.00 .01	
	Special inspection per hour	4.00	
	Speaker outlets	.15	
	Signal or Alarm outlets	.15	
	Amplifiers	.50	
	Control panels	.25	
	T. V. outlets — master system only	.15	
	Radio outlets	.15	
	Main control racks	1.00	
	T. V. and Radio antennas — master system only	.75	
	Minimum fee for any permit	4.00	
	Permit fee		4.00

I hereby certify that I have carefully examined and read the above application; that the same is true and correct; and that the work herein described is to be done in accordance with all the provisions of the applicable Ordinances of the City of Las Vegas, Nevada and State laws whether herein specified or not.

SIGNED Mrs. J. Ussery DATE 11/16/72
MASTER (ELECTRICIAN) (TECHNICIAN) (OWNER)

BUILDING DEPARTMENT Janet Meyer DATE 11/16/72

#12860 PERMIT NO. 4715 PERMIT FEE: 4.00

RECEIPT
 6562 \$004.00 - 6
 CITY OF LAS VEGAS
 DEPT. OF BUILDING & SAFETY
 MUST BE MACHINE VALIDATED
 1-6 NOV 72

G. Gatewood 3-23-79

1969

CITY OF LAS VEGAS, NEVADA

DEPARTMENT OF BUILDING & SAFETY - APPLICATION AND PERMIT FOR PLUMBING

ADDRESS OF CONSTRUCTION: 4401 Edward ; OWNER'S NAME: FWS

CIRCLE: New Bldg.; Add'n; Remodel; TYPE OF BLDG.: SFD; APT. PUBLIC COMM.

CONTRACTOR'S NAME: R.W. Hybrid Surf; STATE LICENSE # 8545A; CITY LICENSE # 00927

UNITS	DESCRIPTION	FEE	TOTAL
	Bathtub	1.00	
	Shower	1.00	
	Lavatory	1.00	
	Toilet	1.00	
	Urinal	1.00	
	Floor Drain	1.00	
	Floor Sink	1.00	
	Wash Tray	1.00	
	Sink	1.00	
	Garbage Disposal	1.00	
	Garbage Disposal (comm.)	3.00	
	Clothes Dryer (gas)	1.00	
	Clothes Washer	1.00	
	Clothes Washer (comm.)	5.00	
	Dishwasher	1.00	
	Dishwasher (commercial)	5.00	
	Dental Unit	10.00	
	Drinking Fountain	1.00	
	Any Water using Equipment	1.00	
	Water Heater (gas) (elect.)	1.00	
	Sewer System - New, Replacement, or any Drainage System	4.00	
	Grease or Sand Trap	2.00	
	Trailer Trap	2.00	
	Septic Disposal System	4.00	
WATER SOFTENERS			
	Nonpermanent Type	4.00	
	Permanent Type (connected to Drainage)	5.00	
SWIMMING POOLS			
	Private or Wading Pool	10.00	
	Public or Semi-public	20.00	

UNITS	DESCRIPTION	FEE	TOTAL
WATER DISTRIBUTION SYSTEM			
	Single Family Dwelling	4.00	
	Multiple Family Dwelling plus each unit	4.00 2.00	
	Bldg. Group "A" thru "G" per each floor	6.00	
	Hotel or Motel plus each bath	4.00 1.50	
	Trailer Park plus each space	20.00 1.00	
	Irrigation	4.00	4.00
GAS PIPING SYSTEM			
	Single Family Dwelling	3.00	
	Multiple Family Dwelling plus each unit	6.00 1.00	
	Commercial Bldg. per floor plus each unit	3.00 3.00	
	Gas Appliance (any type)	1.00	
AUTOMATIC FIRE EXTINGUISHING SYSTEM			
	Underground Piping	10.00	
	Distribution Piping ea. ft.	.01	
	Sprinkler Head each	.10	
	In Range Hood and Vent	5.00	
DRY STANDPIPE SYSTEM			
	Piping	50.00	
	Each Outlet	1.00	
WET STANDPIPE SYSTEM			
	Piping	5.00	
	Fire Hose Cabinet	1.00	
	MINIMUM PERMIT FEE	4.00	
TOTAL PERMIT FEE \$			4.00

I hereby certify that I have carefully examined and read the above application; that the same is true and correct; and that the work herein described is to be done in accordance with all the provisions of the applicable Ordinances of the City of Las Vegas, Nevada and the State Laws, whether herein specified or not.

Signed: Rudy Carpenter, REGISTERED MASTER PLUMBER, SPEC. CONT'R, OR OWNER Date: 2-10-69

Building Department: J. Wingle Date: 2-12-69 Permit No. 25842 Permit Fee \$ 4.00

12870

RECEIPT
92 \$004.00 - 7

CITY OF LAS VEGAS
DEPT. OF BUILDING & SAFETY

MUST BE MACHINE VALIDATED
12 FEB 69

G. Gatewood 3-23-79

1969

CITY OF LAS VEGAS, NEVADA

DEPARTMENT OF BUILDING & SAFETY - APPLICATION AND PERMIT FOR PLUMBING

ADDRESS OF CONSTRUCTION: 4401 Edward OWNER'S NAME: FWS

CIRCLE: New Bldg.; Add'n; Remodel TYPE OF BLDG.: RD APT. PUBLIC COMM.

CONTRACTOR'S NAME: Rev. Hybrid Surf STATE LICENSE # 8545A CITY LICENSE # 00927

UNITS	DESCRIPTION	FEE	TOTAL
	Bathub	1.00	
	Shower	1.00	
	Lavatory	1.00	
	Toilet	1.00	
	Urinal	1.00	
	Floor Drain	1.00	
	Floor Sink	1.00	
	Wash Tray	1.00	
	Sink	1.00	
	Garbage Disposal	1.00	
	Garbage Disposal (comm.)	3.00	
	Clothes Dryer (gas)	1.00	
	Clothes Washer	1.00	
	Clothes Washer (comm.)	5.00	
	Dishwasher	1.00	
	Dishwasher (commercial)	5.00	
	Dental Unit	10.00	
	Drinking Fountain	1.00	
	Any Water using Equipment	1.00	
	Water Heater (gas)(elect.)	1.00	
	Sewer System - New, Replacement, or any Drainage System	4.00	
	Grease or Sand Trap	2.00	
	Trailer Trap	2.00	
	Septic Disposal System	4.00	
WATER SOFTENERS			
	Nonpermanent Type	4.00	
	Permanent Type (connected to Drainage)	5.00	
SWIMMING POOLS			
	Private or Wading Pool	10.00	
	Public or Semi-public	20.00	

UNITS	DESCRIPTION	FEE	TOTAL
WATER DISTRIBUTION SYSTEM			
	Single Family Dwelling	4.00	
	Multiple Family Dwelling plus each unit	4.00 2.00	
	Bldg. Group "A" thru "G" per, each floor	6.00	
	Hotel or Motel plus each bath	4.00 1.50	
	Trailer Park plus each space	20.00 1.00	
	Irrigation	4.00	4.00
GAS PIPING SYSTEM			
	Single Family Dwelling	3.00	
	Multiple Family Dwelling plus each unit	6.00 1.00	
	Commercial Bldg. per floor plus each unit	3.00 3.00	
	Gas Appliance (any type)	1.00	
AUTOMATIC FIRE EXTINGUISHING SYSTEM			
	Underground Piping	10.00	
	Distribution Piping ea. ft.	.01	
	Sprinkler Head each	.10	
	In Range Hood and Vent	5.00	
DRY STANDPIPE SYSTEM			
	Piping	50.00	
	Each Outlet	1.00	
WET- STANDPIPE SYSTEM			
	Piping	5.00	
	Fire Hose Cabinet	1.00	
	MINIMUM PERMIT FEE	4.00	
TOTAL PERMIT FEE \$			4.00

I hereby certify that I have carefully examined and read the above application; that the same is true and correct, and that the work herein described is to be done in accordance with all the provisions of the applicable Ordinances of the City of Las Vegas, Nevada and the State Laws, whether herein specified or not.

Signed Budy Carpenter Date: 2-10-69
REGISTERED MASTER PLUMBER, SPEC. CONT'R., OR OWNER

Building Department J. Wenzel Date: 2-12-69
 # 12870 Permit No. 25842 Permit Fee \$ 4.00

RECEIPT
 92 \$004.00 - 7
 CITY OF LAS VEGAS
 DEPT. OF BUILDING & SAFETY
 MUST BE MACHINE VALIDATED
 12 FEB 69

DEPT. of BLDG & SAFETY - CITY of LAS VEGAS, NEVADA
 OWNER JAMES USSERY ADDRESS 4401 Edward DATE 11/16/72
 GEN. CONT. 8007 TYPE OF STRUCTURE patio slab
 PERMIT NO. 8007 LEGAL DESCRIPTION Lot 32 Blk 1 College Hgts #1

BUILDING		MECHANICAL		ELECTRICAL	
LOCATION		PLUMBING CONT.		TEMP. POLE CONT.	
FIREPLACE FTS		PERMIT NO.	DATE	PERMIT NO.	DATE
FOOTINGS		HEAT & VENT. AC CONT.		INSPECTION	DATE
FOUNDATION WALL		PERMIT NO.	DATE	ELECTRICAL CONT.	DATE
FLOOR FRAMING		SEWER CONT.		PERMIT NO.	DATE
SLAB		PERMIT NO.	DATE	FIXTURES CONT.	DATE
CHIMNEY STEEL (FIREPLACE)		ROUGH SOIL		PERMIT NO.	DATE
WALL STEEL		ROUGH WATER		SLAB	
COLUMN STEEL		TOP-OUT		ROUGH	
BEAM STEEL		ROUGH GAS		FINAL ROUGH	
FRAMING		AC ROUGH DUCT		FINAL FIXTURE	
ROOF BREATHING		REF. ROUGH PIPING		FINAL ELECTRICAL	
DRYWALL	INTERIOR	FINAL PLUMBING		TEMPORARY SERVICE	
LATHING	EXTERIOR	FINAL GAS			
BACKING (SIGNS)		FINAL AIR COND.		MISCELLANEOUS	
PLASTER SCRATCH		FINAL REFRIG.		GRADING & DRAINAGE	
PLASTER BROWN		FINAL SEWER		ON-SITE PARKING SPACES	APP.
URBAN REDEVELOPMENT APPROVAL		FINAL SEPTIC TANK		ENG. APPROVAL OF	
FINAL BLDG	DATE			OFF-SITE IMPROVEMENTS	

Inspector: _____ DATE: _____
 APPROVED FOR OCCUPANCY & METER: _____
 PLEASE NOTE REMARKS ON REVERSE SIDE
 4401 Edward

DEPT. of BLDG & SAFETY - CITY of LAS VEGAS, NEVADA
 OWNER Round Up Realty ADDRESS 4401 Edward DATE 1/5/63
 GEN. CONT. Same TYPE OF STRUCTURE SFD
 PERMIT NO. 17031 LEGAL DESCRIPTION Lot 32 Blk 1 College Hgts.

BUILDING		MECHANICAL		ELECTRICAL	
LOCATION		PLUMBING CONT.		TEMP. POLE CONT.	
FIREPLACE FTS		PERMIT NO.	DATE	PERMIT NO.	DATE
FOOTINGS		HEAT & VENT. AC CONT.		INSPECTION	DATE
FOUNDATION WALL		PERMIT NO.	DATE	ELECTRICAL CONT.	DATE
FLOOR FRAMING		SEWER CONT.		PERMIT NO.	DATE
SLAB		PERMIT NO.	DATE	FIXTURES CONT.	DATE
CHIMNEY STEEL (FIREPLACE)		ROUGH SOIL		PERMIT NO.	DATE
WALL STEEL		ROUGH WATER		SLAB	
COLUMN STEEL		TOP-OUT		ROUGH	
BEAM STEEL		ROUGH GAS		FINAL ROUGH	
FRAMING		AC ROUGH DUCT		FINAL FIXTURE	
ROOF BREATHING		REF. ROUGH PIPING		FINAL ELECTRICAL	
DRYWALL	INTERIOR	FINAL PLUMBING		TEMPORARY SERVICE	
LATHING	EXTERIOR	FINAL GAS			
BACKING (SIGNS)		FINAL AIR COND.		MISCELLANEOUS	
PLASTER SCRATCH		FINAL REFRIG.		GRADING & DRAINAGE	
PLASTER BROWN		FINAL SEWER		ON-SITE PARKING SPACES	APP.
URBAN REDEVELOPMENT APPROVAL		FINAL SEPTIC TANK		ENG. APPROVAL OF	
FINAL BLDG	DATE			OFF-SITE IMPROVEMENTS	

Inspector: _____ DATE: _____
 APPROVED FOR OCCUPANCY & METER: _____
 PLEASE NOTE REMARKS ON REVERSE SIDE
 4401 Edward

Department of Building & Safety
City of Las Vegas, Nevada

Special Kardex
Elec. only, Plbg. only, A.C. only

Owner F. W. S. Address 4401 Edward Date: 2/12/69
Contractor _____ Permit No. _____
Lot _____ Block _____ Subdivision _____

Electric Only.	Plumbing Only	Heat & Vent. A. C. Only
Contractor _____	Contractor <u>Nevada Hybrid Turf</u>	Contractor _____
Permit No. _____	Permit No. <u>25842</u>	Permit No. _____
Slab _____	Rough Soil _____	A.C. Rough Duct _____
Rough Elect _____	Rough Water _____	Ref. Ro. Piping _____
Final Rough _____	Top Out _____	Rough Gas _____
Final Fixture _____	Rough Gas _____	Final Refrig _____
Final Elec _____	Final Plbg. <u>JW 2-14-69</u>	Final Air Cond _____
Temp. Service _____	Final Gas _____	Final Gas _____
	Final Sewer _____	
	Final Septic Tank _____	

23.06 D Address 4401 Edward Log No. Sprinkler Area,

DEPT. of BLDG & SAFETY - CITY of LAS VEGAS, NEVADA

OWNER R. V. Const Co. ADDRESS 4401 Edwards Ave DATE 3-20-64
 GEN CONT Maddalina & Achurra TYPE OF STRUCTURE block fence
 PERMIT NO 24295 LEGAL DESCRIPTION _____

BUILDING	MECHANICAL	ELECTRICAL
LOCATION <u>Las Vegas 3-20-64</u>	PLUMBING CONT. _____	TEMP POLE CONT. _____
FIREPLACE <u>NO</u>	PERMIT NO. _____ DATE _____	PERMIT NO. _____ DATE _____
FOOTINGS <u>Las Vegas 3-20-64</u>	HEAT & VENT. AC CONT. _____	INSPECTION _____ DATE _____
FOUNDATION WALL _____	PERMIT NO. _____ DATE _____	ELECTRICAL CONT. _____
FLOOR FRAMING _____	SEWER CONT. _____	PERMIT NO. _____ DATE _____
SLAB _____	PERMIT NO. _____ DATE _____	FIXTURES CONT. _____
CHIMNEY STEEL (FIREPLACE) _____	ROUGH SOIL _____	PERMIT NO. _____ DATE _____
WALL STEEL _____	ROUGH WATER _____	SLAB _____
COLUMN STEEL _____	TOP-OUT _____	ROUGH _____
BEAM STEEL _____	ROUGH GAS _____	FINAL ROUGH _____
FRAMING _____	AC ROUGH DUCT _____	FINAL FIXTURE _____
ROOF SHEATHING _____	REF ROUGH PIPING _____	FINAL ELECTRICAL _____
INTERIOR _____	FINAL PLUMBING _____	TEMPORARY SERVICE _____
EXTERIOR _____	FINAL GAS _____	MISCELLANEOUS
DRYWALL _____	FINAL AIR COND. _____	GRADING & DRAINAGE _____
LATHING _____	FINAL REFRIG. _____	ON-SITE PARKING SPACES _____ APP. _____
BACKING (SIDING) _____	FINAL SEWER _____	ENG APPROVAL OF _____
PLASTER SCRATCH _____	FINAL SEPTIC TANK _____	OFF-SITE IMPROVEMENTS _____
PLASTER BROWN _____		
URBAN REDEVELOPMENT APPROVAL _____		
FINAL BLDG. <u>HS</u> DATE <u>9-21-64</u>		

INSPECTOR _____ DATE _____

APPROVED FOR OCCUPANCY (METER) _____

PLEASE NOTE REMARKS ON REVERSE SIDE

LOG # _____ AREA # _____ 23.06

4401 Edwards Ave